

The Shield

O F P H I K A P P A P S I

Winter 1990

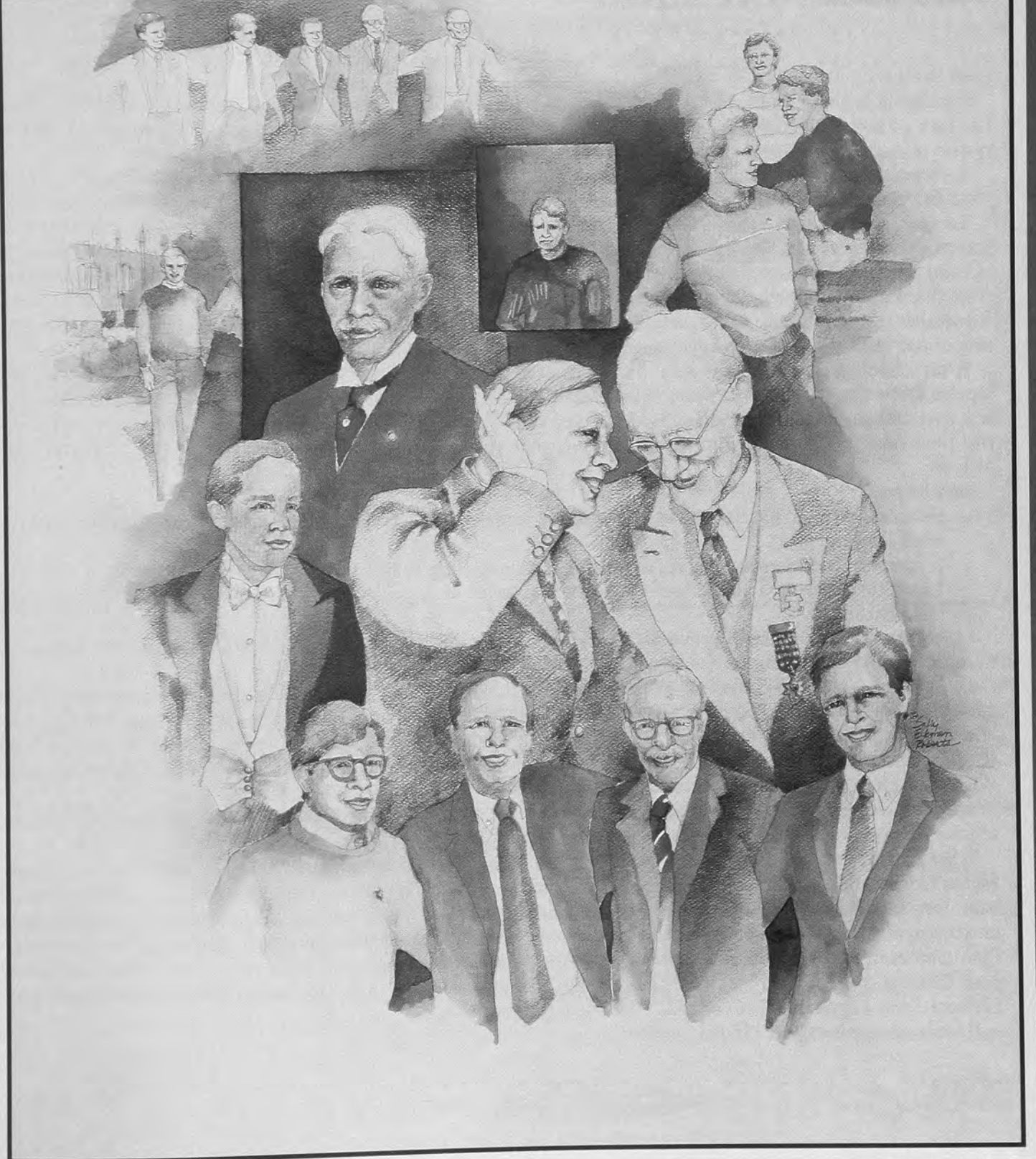



Message From the President



Dear Brothers:

Something is going on in the Greek world that could seriously affect Phi Kappa Psi and possibly your Chapter. For lack of better language, the activity is called "Greek Life Studies," and essentially it is a survey of the Greek system taken to determine if this system still has a place on a particular campus.

A formal "relationship statement" usually is a product of this study, which is intended at the University of Virginia to "classify the existing relationship, define responsibilities and promote University benefits of association."

You ask why undertake such a study? We believe the major proponents are people who join the university or college as defendants in legal actions taken against a campus Greek organization, together with the courts, which have in some instances imposed liability on the school for failure to properly police its recognized student living groups. Anti-Greeks see these studies as means to dismantle and eliminate fraternities and sororities on the campus. Remember, some of the so-called radical students of the '60s and '70s are now active in the faculty and administration of our institutions of higher learning.

What schools are affected, and what have these studies accomplished? Phi Psi recently received Greek Life Study reports from Gettysburg, Dickinson, Rider and Bucknell. As some of these reports are quite lengthy (Dickinson was over 100 pages), our Executive Director asked the Director of Publications, John Mead, to review and summarize them. As an example, John describes the changes proposed by the Greek Life Committee at Gettysburg as follows:

Gettysburg

- Establish written standards and expectations in areas such as leadership, membership, behavior, physical plant, etc.
- Increase fraternity room charges to provide for house maintenance; close kitchen for lunch.
- Leave rush system in effect through the 1989-90 year, during which they will investigate methods of revising this system.

I feel certain that the above proposals, particularly those concerning room and board, are less than satisfactory to many Gettysburg Brothers.

Let me share with you comments of our new Educational Leadership Consultants on their travels early this fall. After each visitation, a standardized report is prepared by the Consultant that, among other items, evaluates "Fraternity climate at College/University." At the University of Kentucky, the answer to this question was "under observation," at Lafayette, it was "faculty leaning toward phasing out single sex organizations by 1994," and at Wisconsin, the Consultant reports the campus mood "needs a boost."

The schools described in the paragraphs above are not the only ones where Greek Life Studies could adversely affect a Phi Psi Chapter. It might be threatened or underway at your Chapter.

What should you do? I strongly suggest you promptly contact your Chapter through the Chapter Advisor or House Corporation officer and determine if this could be a problem on your campus, and if it is, ask how you can help. Maybe you know a trustee of the university or a member of the Greek Life Committee. Keep in mind that on most campuses, the Greeks contribute to capital campaigns of the university at a much, much higher dollar amount than their number versus the non-Greeks. Yes, you alumni have clout, and I hope you use it. If your contact with your Chapter is unsatisfactory, please call Phi Psi's Headquarters in Indianapolis and ask for Director of Chapter Services Terry Harper, (317) 632-1852. Thank you for your time.

It is always great to be a Phi Psi.

J. Robert Meserve

Founded February 19, 1852,

at Jefferson College, Canonsburg, Pa., by
CHARLES PAGE THOMAS MOORE

Born Feb. 8, 1831, in Greenbrier County, VA

Died July 7, 1904, in Mason County, WV

WILLIAM HENRY LETTERMAN

Born Aug. 12, 1832, at Canonsburg, Pa.

Died May 23, 1881, at Duffau, Texas

The Executive Council Officers

President—J. Robert Meserve

700 W. Bay Ave., Balboa, CA 92661

Vice President—Paul J. LaPuzza

1125 S. 103rd Ste. 710, Omaha, NE 68124

Treasurer—J. Smith Harrison, Jr.

704 E. Spring Rd., Columbia, SC 29223

Secretary—Bayard M. Graf

2400 One Reading Ctr., 1101 Market St., Philadelphia, PA 19407

Archon, District I—Mark J. Marinello

c/o Phi Kappa Psi, Box 1166, Providence, RI 02912

Archon, District II—Anthony Tropea

c/o Phi Kappa Psi, 780 Spruce St., Morgantown, WV 26505

Archon, District III—Stephen F. Baker

c/o Phi Kappa Psi, 1200 N. Jordan Ave., Bloomington, IN 47401

Archon, District IV—David R. McAtee II

P.O. Box 28233, College Station, Duke University, Durham, NC 27708

Archon, District V—Andrew P. Estes

c/o Phi Kappa Psi, 618 North 19th St., Omaha, NE 68102

Archon, District VI—James D. Boyle

c/o Phi Kappa Psi, 2120 N.E. 47th St., Seattle, WA 98105

Attorney General—G. Kent Yowell

707 Skokie Blvd., Northbrook, IL 60062

Deputy Attorney General, Real Estate—Richard F. Nelson

10 E. Ontario, Apt. 1101, Chicago, IL 60611

Surgeon General—Gordon S. Letterman, MD

6202 Dahlonge Rd., NW, Bethesda, MD 20816

Dean of Leadership Schools—Dr. Theodore J. Urban

6269 Glenwood Rd., Omaha, NE 68132

Assistant Dean of Leadership Schools—Timothy P. McCourt

4617 Pine St. G101, Philadelphia, PA 19143

Coordinator of Faculty and Chapter Advisors—John V. Ciccirelli

17831 Chatsworth St., Granada Hills, CA 91344

Director of House Corporations—John D. Watt III

9416 Paigefield, Ct., Richmond, VA 23229

Director of Membership—Byron W. Cain, Jr.

Gralla Publications, Inc., 15400 Knoll Trail Rd., Ste. 112, Dallas, TX 75248

Director of Fraternity Education—Fred H. Clay Jr.

137 W. Oxmoor Ste. 407, Birmingham, AL 35209

Director of Alumni Relations—David L. Woodrum

680 N. Lake Shore Dr. Apt. 319, Chicago, IL 60611

Chaplain—Rev. Stephen D. McWhorter

P.O. Box 1701, Mendocino, CA 95460

Assistant Chaplain—Timothy L. Walsh

P.O. Box 2062, University, MS 38677

Director of Scholarship—John F. Buck

132 Park Ridge Rd., Bloomington, IN 47401

Director of Extension—W. Todd Salen

2503 W. Springfield #C12, Champaign, IL 61821

Historian—Steven R. Fowler

12621 Von Scheben Dr., Anchorage, AL 99516

Mystagogue—Kent C. Owen

611 S. Jordan Ave., Bloomington, IN 47401

Mystagogue Emeritus—Walter Lee Sheppard, Jr.

923 Old Manoa Rd., Havertown, PA 19083

Executive Director Emeritus—Ralph D. Daniel

265 High Chaparral, Prescott, AZ 86303

Fraternity Headquarters

510 Lockerbie Street

Indianapolis, IN 46202

317/632-1652

FAX 317/637-1896

Executive Director, Editor—Gary B. Angstadt

Director of Chapter Services and Risk Management—

Terrence G. Harper

Director of Publications—John M. Mead

Educational Leadership Consultants:

Christopher A. Brown Michael O. Pitt

M. Erik Hume Richard L. Weisberg

Victor J. Napolitano

Endowment Fund Trustees

Jerry Nelson (1990)

23036 Via Ventosa, Scottsdale, AZ 85255

Ralph D. Daniel (1992)

265 High Chaparral, Prescott, AZ 86303

David F. Hull Jr. (1994)

6111 Stratford, Baton Rouge, LA 70808

Permanent Fund Trustees

John R. Donnell, Jr. (1992)

134 Lindbergh Dr., N.E., Atlanta, GA 30305

W. M. Batten (1990)

18 Cherrywood Rd., Locust Valley, NY 11560

Dr. John W. Oswald (1994)

9500 Marstan Rd., Philadelphia, PA 19118

In This Issue

Message from the President.....	2
65th Grand Arch Council.....	4
From Here and There.....	5
Statement of Position on Pledgeship.....	6
FIPG Risk Management Policy.....	7
Facelift at Georgia.....	8
The Story of a Dream Come True.....	10
Alumni Organizations—The Basics.....	11
Chapter Newsletters.....	12
Founders Day 1990.....	35
Marketing Works for More Than	
Snake Oil Salesmen.....	36
Hire a Phi Psi.....	38
In Chapter Eternal.....	42
From the Road.....	44
Meet the New Archons.....	47

On the Cover: This painting was commissioned to commemorate the 75th anniversary of the Endowment Fund. It is a collage of images taken from photographs of Phi Psi functions and activities throughout the years. This reminder to the spirit of Brotherhood now hangs in the office of the Director of Development in Heritage Hall.

THE SHIELD OF PHI KAPPA PSI (ISSN 0199-01280) was established in 1879. It is published quarterly under the authority and direction of the Executive Council of the Phi Kappa Psi Fraternity.

Produced by Maury Boyd and Associates. Gary B. Angstadt, 510 Lockerbie Street, Indianapolis, Indiana 46202 is Executive Director to whom all material, subscriptions, and changes of address for THE SHIELD should be sent. Subscription price is \$3.00 per year. Second-class postage paid at Indianapolis, Indiana, and additional mailing offices. SHIELD Advertising Representative: Maury Boyd & Associates, Inc., Thomas G. Bowman, 5783 Park Plaza Ct., Indianapolis, IN 46220-3995, (317) 849-6110.

Postmaster: Send address changes to THE SHIELD, Phi Kappa Psi Fraternity, 510 Lockerbie Street, Indianapolis, IN 46202.



Member of
College Fraternity Editors Association



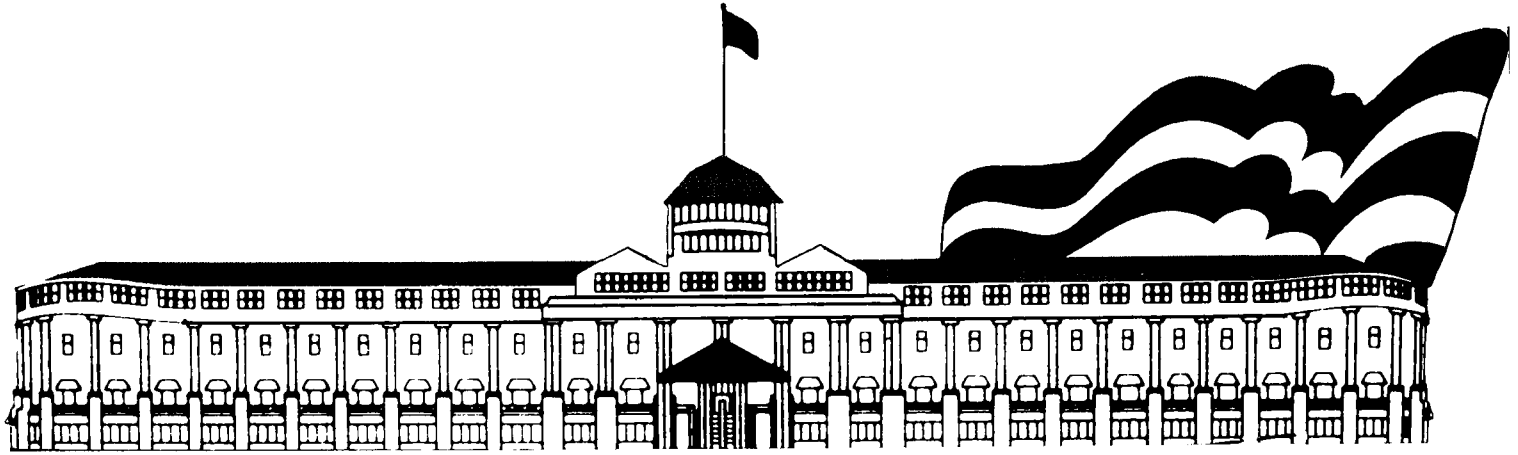

PHI KAPPA PSI

The 65th Grand Arch Council of the Phi Kappa Psi Fraternity will be held at the stately Grand Hotel on Mackinac Island, Michigan, August 5-9, 1990. Be assured that between the opening gavel and the closing ceremony, there will be an enjoyable and unforgettable mixture of business and pleasure for all in attendance.

Mackinac Island

When the oppressive heat of the summer wraps you up and the pressures of the world tie you down, it's difficult to imagine a more refreshing retreat than Mackinac Island and the Grand Hotel. Leave your automobiles and worries on the mainland—you can't bring the former, and you will forget the latter.

Mackinac's history and tone melds Indian, French and British traditions with those of the Victorian aristocracy. The Old Mill Creek Historic Park, Fort Michilimackinac, Fort Mackinac and the American Fur Company Trading Post are among the sites to take in on the island, along with countless fudge shops. Horse-drawn carriages and bicycles provide the only transportation shy of two feet in this scenic, peaceful retreat.

The Grand Hotel

The *grand dame* of summer resorts first opened its doors in 1887, welcoming Victorian visitors to the wilderness retreat. The white pine structure is probably most famous for its 692-foot veranda, reputed to be the longest porch in the world. Play golf, tour the island or just sit on the porch talking and watching.

General Information

Each Chapter will elect three Grand Arch Council delegates—two undergraduates and an alumnus. Alumni Associations in good standing* are entitled to send three GAC delegates.

**An Alumni Association must have paid \$60 to the Fraternity Headquarters for each of the two years immediately preceding the GAC to be eligible to vote. The payment, due May 1 of each year, includes \$45 for the general expenses of the Fraternity and \$15 for the Endowment Fund.*

MACKINAC ISLAND AUGUST 5-9, 1990

From Here... And There

THE SHIELD is pleased to inform readers of honors bestowed, career achievements, and life accomplishments of Phi Psi Brothers. Good quality black/white photographs may also be submitted with news items. When sending news regarding another Phi Psi, please enclose written permission from him to reprint the submitted material. We attempt to be concise and accurate, and we reserve the right to edit all submissions since space is limited. Send announcements to THE SHIELD, Phi Kappa Psi Fraternity, 510 Lockerbie Street, Indianapolis, IN 46202.

RALPH MILLER, Kansas '38, was recently honored by Oregon State University for his 38 years of coaching college basketball and primarily for the 19 years he spent at Oregon State. Miller was twice named national Coach of the Year—in 1981 and 1982—and retired as the sixth-winningest coach in NCAA history.

The annual reunion for Pennsylvania Gamma at Bucknell attracted around 42 Brothers to the Overlook Inn in the Poconos. They included John Bachman '40, Ken Bayless '39, Doug Burt '39, Bob Conevery '39, Joe Conlon '39, Clint Cowles '40, Gay Dueger '39, Frank Gentile '35, Bob Glover '38, Warren Higgins '37, Dick Lichtermann '38, Robert Pethick '33, Bill Pfeiffer '35, Fred Price '38, Fred Ryan '35, Art Sheldon '34, Steven Stephanou '36, John Walsh '34, Stew Whittam '40, Earl Wickerham '40, Frank Willment '38 and Pat Wolffe '40.

F. WILLIAM HIRT, Wittenberg '43, announced his retirement as chairman and chief executive officer of the Erie Insurance Group. President Thomas B. Hager, *Ohio State '56*, will succeed Hirt. Erie is the nation's 17th-largest insurer of private passenger automobiles and is the largest writer of property and casualty insurance in Pennsylvania. The company was founded by Hirt's father, H.O. Hirt, *Wittenberg '07*.



Black

DR. WILLIAM M. BLACK, Ohio State '50, has been named president of the Ohio Dental Association, having previously served as treasurer, vice president and president of the Cincinnati Dental Association. Black succeeds Dr. Donald Bowers, *Ohio State '53*, as president of the ODA.

WAYNE WOLTMAN, Illinois '50, was elected 1990 president of the Illinois Press Association. Publisher of *The Republican*, Woltman was the association's first vice president and has served as a member of its board of directors for eight years. The IPA is the largest such association in the U.S. and will observe its 125th anniversary in 1990.

LESTER A. HOLMES, UCLA '52, was recently recognized by the Western Region of the Boy Scouts of America with the Silver Antelope Award. This award is granted for outstanding service to youth directly connected with the BSA. Holmes has been recognized previously with the district Award of Merit, Silver Beaver, Vigil Honor, Outstanding Scoutmaster and Outstanding District Scouter Award.

MICHAEL A. MILES, Northwestern '58, was recently tapped as the next chief executive and chairman of Kraft General Foods. KGF is the second-largest food company, formed by acquisition and merger plans of Philip Morris Co. Miles previously served as president and chief operating officer.

ROBERT S. HULETT, DePauw '63, was elected to the Indiana Humanities Council last year. Hulett, a partner in the law firm of Hackman, McClarnon, Hulett & Cracraft, is active in the Indianapolis Bar Association and is past president of the Indianapolis Day Nursery and of the Association for Retarded Citizens of Indiana.

WILLIAM S. BAILEY, Oregon '67, has put his regular job on the line to enter the race for Seattle city attorney. Bailey pledges to crack down on crime and drugs and make Seattle a safer place to live.

GEOFFREY H. HEATHCOCK, Cal. State Northridge '67, has been named Financial Development Officer for the engineering and architectural firm of



Heathcock

Black & Veatch in Kansas City, Mo. Heathcock has been an adjunct professor in the Graduate School of Banking and Finance at Golden State University in San Francisco since 1978 and was named an Outstanding Alumnus after receiving his MBA in accounting there.

MARK SPITZ, Indiana '69, is back in the water again. Spitz, who won seven gold medals and set seven world records at the 1972 Summer Games in Munich, is training for the U.S. Olympic Trials in hopes of competing in the '92 Games in Barcelona, Spain. This time around, Spitz will concentrate exclusively on the 100-meter butterfly.

DANIEL GLICKENHAUS, Lafayette '75, proved a rigorous training schedule pays off when he won the Central Park Triathlon on Aug. 27. A Manhattan resident, Glickenhause spends about 20 hours a week training, squeezing it in around his job as a wholesale paper merchant with Union Card and Paper.

Statement of Position on Pledgeship

In recent months, fraternities have crept back into the nation's headlines. The publicity thus generated has been positive—to a certain extent.

During the summer, two fraternities announced they would no longer recruit and induct new members through a pledge program of fraternity education. Pledging, they said, created a two-stage hierarchy that promoted recklessness, servitude, mental and physical abuse—in other words, hazing.

The ensuing publicity was enormous. Newspaper editorials applauded the apparently progressive steps taken. Fraternity officials beamed the good news to millions of Americans through every news source available, from campus newspapers to network television.

The National Interfraternity Conference has asked all member organizations to evaluate their positions on this issue. Phi Kappa Psi surveyed participants at the Woodrow Wilson Leadership School on this very topic. Over 400 undergraduates and alumni attended the conference, but the major voice in the survey was that of the undergraduates. The results are as follows:

QUESTION 1: *Do you believe that eliminating the pledge period would alleviate many of the problems facing fraternities (hazing, alcohol abuse, etc)?*

- | | |
|----------------------|-------|
| a) Strongly agree | 2.3% |
| b) Agree | 7.7% |
| c) Uncertain | 10.6% |
| d) Disagree | 41.1% |
| e) Strongly disagree | 38.3% |

QUESTION 2: *Would you support a movement to abolish the pledge period?*

- | | |
|-------------------|-------|
| a) Definitely yes | .6% |
| b) Maybe | 17.9% |
| c) Absolutely not | 81.5% |

QUESTION 3: *Do you believe your Chapter would support a movement to abolish the pledge period?*

- | | |
|-------------------|-------|
| a) Definitely yes | .6% |
| b) Maybe | 11.6% |
| c) Absolutely not | 87.8% |

The leadership of Phi Kappa Psi believes the pledge period serves a constructive and essential purpose in acclimation and education of both the neophyte and the fraternity chapter. The following statement was adopted by the Executive Council to address this topic.

The Phi Kappa Psi Fraternity is a voluntary association of men who are bound in honor to one another through like ideas, principles and standards. As such, it is neither a civil entitlement nor a public accommodation open to one and all. Membership in Phi Kappa Psi is offered to men of talent and integrity and is considered an earned privilege, not a right.

Therefore, an invitation to join Phi Kappa Psi is offered by a Chapter only after serious thought and consideration and is likewise accepted by a man determined to earn the privilege brotherhood bestows. A man seeking to join must have met Fraternity standards of scholarship and leadership before he will be accepted as a candidate for membership. The period of weeks after pledging, and up to the initiation day, is to be used for nurturing and growth and give both the

Chapter and the Pledge opportunities to assess each other's ability to continue a mutually beneficial association. If at any time during the pledge experience it becomes the desire of either the Pledge or the Chapter to end this association, it is the right and duty of each to inform the other.

Phi Kappa Psi is under no sentimental illusions about hazing. The Fraternity's policy has been vigilant and unyielding since 1868 when the Grand Arch Council denounced the "rough play" that had entered collegiate life following the Civil War. In 1922, Phi Kappa Psi adopted a policy forbidding any form of non-constructive Fraternity Education, and published the first edition of our *Fraternity Manual* in 1931. Now in its 15th edition, this book, along with several hundred pages of other guides and manuals, forms the core of our well-planned pro-

gram to build good candidates for initiation into good Brothers. Successful performance on the Fraternity-wide final written examination, attainment of superior grades, and completion of school and Chapter history and tradition lessons signal the candidates' readiness for initiation. This process takes time and is designed to help the Pledge become acclimated not only to Phi Kappa Psi but to a new living and learning environment as well. Choices made that bring a man into the Brotherhood of Phi Kappa Psi affect one for a lifetime: consequently, expediency has no place in this process.

Insofar as Phi Kappa Psi is concerned, traditional pledgeship—our tradition and our pledgeship—does not invariably result in hazing, and we find it simplistic to believe that ending pledgeship will eradicate hazing death and injury. It has been our observation that college student deaths, within and outside fraternities, are most often caused by alcohol abuse; to this end—the control, education and elimination of alcohol abuse—Phi Kappa Psi donates its time, energy and financial resources.

As our Fraternity approaches her 15th decade, new and exciting changes are contemplated in many areas. Phi Psi's Commission on Values, Standards and Ethics has just begun a process of on-going evaluation at the undergraduate level and promises dramatic improvements in how we impart to new members the essence of Phi Kappa Psi, and how we relate to one another, our interfraternity contemporaries, our host colleges and university campuses, and our campus communities. The expanding work of the Commission will be given broad review, and, in fact, we shall seek comments from our many audiences as the work unfolds.

Those desiring to learn more about the Phi Kappa Psi Fraternity Education Program are encouraged to write to:

Phi Kappa Psi Fraternity
510 Lockerbie Street
Indianapolis, Indiana 46202

Note: Phi Kappa Psi has been a member of the Fraternity Insurance Purchasing Group since its inception. As a service to all members of Phi Kappa Psi, and as a requirement for membership in FIPG, the following is the Risk Management Policy all member fraternities are bound to follow and enforce.

FRATERNITY INSURANCE PURCHASING GROUP

Risk Management Policy

The Risk Management Policy of the Fraternity Insurance Purchasing Group includes the provisions which follow and shall apply to all fraternity entities and all levels of fraternity membership.

ALCOHOL AND DRUGS

1. The possession, use and/or consumption of **ALCOHOLIC BEVERAGES**, while on Chapter premises, during an official fraternity event, or in any situation sponsored or endorsed by the Chapter, must be in compliance with any and all applicable laws of the state, province, county, city and university.
2. No alcoholic beverages may be purchased through the Chapter treasury nor may the purchase of same for members or guests be undertaken or coordinated by any member in the name of or on behalf of the Chapter.
3. No Chapter members, collectively or individually, shall purchase for, serve to, or sell alcoholic beverages to any minor (i.e., those under legal "drinking age").
4. The possession, sale and/or use of any **ILLEGAL DRUGS** or **CONTROLLED SUBSTANCES** at any Chapter house, sponsored event or at any event that an observer would associate with the fraternity, is strictly prohibited.
5. No Chapter may co-sponsor an event with an alcohol distributor, charitable organization or tavern (tavern defined as an establishment generating more than half of annual gross sales from alcohol) where alcohol is given away, sold or otherwise provided to those present.
6. No Chapter may co-sponsor or co-finance a function where alcohol is purchased by any of the host chapters, groups or organizations.
7. All rush activities associated with any Chapter will be **DRY** rush functions.
8. **OPEN PARTIES**, meaning those with unrestricted access by non-members of the fraternity, without specific invitation, shall be prohibited.
9. No member shall permit, tolerate, encourage or participate in "drinking games."
10. No alcohol shall be present at any pledge/associate member/novice program or activity of the Chapter.

HAZING

No Chapter shall conduct hazing activities. Hazing activities are defined as:

"Any action taken or situation created, intentionally, whether on or off fraternity premises, to produce mental or physical discomfort, embarrassment, harassment, or ridicule. Such activities may include but are not limited to the following: use of alcohol; paddling in any form; creation of excessive fatigue; physical and psychological shocks; quests, treasure hunts, scavenger hunts, road trips or any other such activities carried on outside or inside of the confines of the Chapter house; wearing of public apparel which is conspicuous and not normally in good taste; engaging in public stunts and buffoonery; morally degrading or humiliating games and activities; and any other activities which are not consistent with fraternal law, ritual or policy or the regulations and policies of the educational institution."

SEXUAL ABUSE

The fraternity will not tolerate or condone any form of sexually abusive behavior on the part of its members, whether physical, mental or emotional. This is to include any actions which are demeaning to women including but not limited to date rape, gang rape or verbal harassment.

FIRE, HEALTH AND SAFETY

All Chapter houses shall, prior to, during, and following occupancy, meet all local fire and health codes and standards.

All Chapters must have posted by common phones, emergency numbers for fire, police and ambulance and must have posted evacuation routes from Chapter house common areas as well as posted on the back of the door of each sleeping room.

All Chapters shall comply with engineering recommendations as reported by the insurance company.

EDUCATION

Each student member, associate member and pledge shall be instructed annually on the Risk Management Policy of the Fraternity Insurance Purchasing Group.

Facelift at Georgia

As students returned to the University of Georgia so did the Brothers of Georgia Alpha to a new chapter house. Well, not completely new, but the recipient of a major renovation over the summer.

Work began in the late spring when painters began the task of stripping away the old paint peeling off the nearly 100 year old Victorian home. Soon, the even brush strokes of a new coat of off-white covered the scars on the outside of the house. The roof was taken up and re-shingled, and the parking lot was stripped and paved, providing much more room and parking convenience.

By June, many of the undergraduate and alumni members began to get in on the action. Brothers from all over the state came to Athens every weekend to work on the Chapter house in order to restore her beauty. By this time, the focus of the project shifted to the interior. The walls of the Chapter room and the television room received a fresh coat of paint. The beams on the ceiling were stripped down to their original condition, and the front porch was treated to new paint and light fixtures.



Many months and around \$50,000 later, the Georgia Chapter house recaptures the beauty of Victorian-era architecture.



Undergraduates and alumni donated time and money to this renovation project, which encompassed all areas from the lawn up to the copper dome.

New grass was sown and shrubbery planted on the front lawn in July. The distinctive copper dome, turned a pale greenish-grey by time and the weather, was shined to its original metallic color. More house lights were installed, and the hardwood floors began to get sanded down. By August, the hardwood floors began to look brand new. Polyurethane covered the once-scarred floors in order to preserve the original shine. New sheetrock replaced the old in all the upstairs ceilings. New carpet arrived for the stairs. The newly painted front porch received four brand new oak rocking chairs. The painting outside was completed, and the interior was getting its final touches. New rugs and furniture arrived for the television room, foyer and Chapter room, and new lawn furniture was purchased for the upstairs porch.

By September, a new pool table graced the back room. Additional renovations were made in the personal rooms, and new stairs were placed outside the back door. The downstairs restrooms received new faucets, sinks and mirrors, as well.

The result is a beautiful Chapter house in which Brothers can take pride. The total cost of the renovation was \$50,000.



Every week, the National Business Employment Weekly, from the publishers of The Wall Street Journal, contains hundreds of top job opportunities from every regional edition of The Journal. Among them could be just the career opening that's right for you.

The National Business Employment Weekly covers the entire range of executive, managerial and professional positions in every industry at all salary levels from \$25,000 to \$250,000. These are openings with the finest corporations all across the country.

And we'll not only point you in the right direction, we'll help you get there; we'll help you nail down the job that's right for you with valuable job-hunting articles on how to write effective resumes and letters,

handle interviews, pick the right personnel agency. . . plus salary statistics for various industries, and much more.

Getting the National Business Employment Weekly could be the best career decision you've ever made. You can find the National Business Employment Weekly on your newsstand. Or, if you prefer, we'll send you the next eight issues by first class mail for \$35. Just mail the coupon below with your payment.

For faster action, call toll free
800-351-7300.

(Have your credit card ready.)

National Business Employment Weekly
228 East 45th Street, Suite 1515, New York, New York 10017

☐ Please send me the next eight issues by first class mail. My check or money order for \$35 is enclosed (*please make payable to the National Business Employment Weekly*).

☐ Please charge my: ☐ American Express ☐ Diners Club ☐ MC ☐ VISA

Card # _____ Expires _____

Name _____ Signature _____

Address _____

City _____ State _____ Zip _____

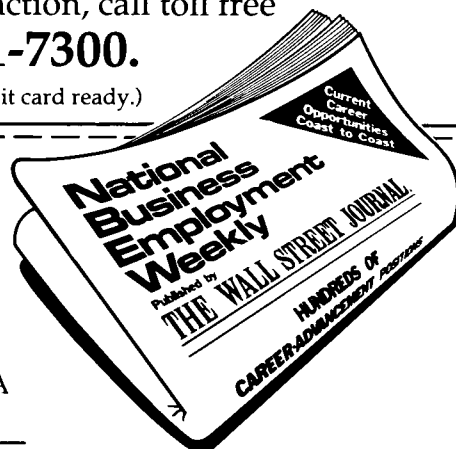

35LP/78FAMG

The Story of a Dream Come True

California Theta celebrates the purchase of a permanent home



After years of bouncing from house to house, the Brothers of Cal Theta landed a home, but not without a fight.

by John V. Ciccarelli
Cal Theta '72
Housing Drive Chairman

Our story begins a little more than a year ago when the California Theta Chapter was forced to relocate for the sixth time in its 22-year history. Located near the Northridge campus of the University of California, the small, comfortable, rented single-family house that served as a Chapter home since 1985 had been placed for sale by the landlord. The Chapter was required to move, since the seller wanted the house unoccupied for prospective buyer inspections.

The latest move to another location, a couple of miles away from the University, was part of an all-too-familiar pattern of the pick-up-and-go existence of the relatively young Chapter. Since 1974, the Chapter House Corporation had prudently initiated a savings program for the eventuality of a house purchase. The recurring problem was the fact that the earmarked savings did not keep in pace with the accelerated appreciation of property values and down payment requirements. The Southern California real estate market was continuing in an incredible upward spiral with the average three bedroom, two bathroom single-family home selling in the range of two to three hundred thousand dollars!

The perennial discussion of purchasing a permanent home for the Chapter was, in the eyes of many alumni members, an unattainable goal. Many Chapter Brothers were becoming resigned to the sobering fact that the House Corporation would never be in the financial position to attempt a purchase for a permanent home. The alumni financial support was also limited to the Chapter's small alumni base. The average age of the Chapter's alumni was only 30.

The annual January meeting of the California Theta House Corporation proved to be a turning point in the effort to secure our very own home. It was also a wonderful lesson and reminder of the spirit of the Fraternity experience.

During the Board meeting, the discussion of a possible house purchase focused on the Chapter's immediate former residence at an outstanding location across the street from the University. Although it was a small house, capable of a live-in total of 8 members, it enjoyed a practical application as a central gathering place for Chapter meetings and social activities. The seller was asking \$229,000 for the residence and required a new loan for the transaction.

The obvious and most immediate problem involved the necessary funding of a 20 percent down payment and associated loan and closing costs, which far exceeded the House Corporation's assets of \$24,000. It seemed that one of the last

remaining housing options in the Northridge area would not be financially feasible.

It was at this point of the discussion that a past GP of the Chapter, David Deick, suggested that the Corporation organize an aggressive effort to purchase the residence. He then announced his commitment to pledge \$1,000 toward the house purchase and strongly believed the good will and support of fellow Chapter Brothers would be forthcoming. It was obvious that Dave's act of generosity reflected a desire to help his Chapter and perpetuate the Fraternity. Within minutes, each member of the Corporation Board made a personal pledge, and a nervous excitement and renewed sense of purpose started to grow. Well aware of the many obstacles that would be associated with any house purchase plan, the Corporation decided to make an attempt and take one step at a time.

Our group concluded the meeting with the request to have myself contact the seller of the property. Our only hope to have a realistic chance to purchase the residence was for an extended escrow, which would allow the Corporation the needed time to conduct a whirlwind fund-raising drive.

The seller was contacted within days, and the House Corporation negotiated a 90 day escrow on an agreed-upon purchase price of \$210,000. At risk was a non-refundable deposit of \$2,000 and the associated costs necessary for the planned fund-raising drive. As I drove home the night of the signing of the escrow documentation, I was thrilled with the fact that our group had overcome its first hurdle. The task of raising the same amount of money in 90 days as had been saved in the previous 22 years was indeed an overwhelming prospect, but there was no turning back.

On Friday, March 3, 1989, the escrow was recorded, and immediately the members of the Housing Corporation and the Chapter started working as a team around the clock. In essence, there were three months to organize a fund-raising drive, contact and enlist the support of Chapter alumni members and obtain mortgage financing for the remaining balance of the loan.

March

The month of March witnessed a flurry of activity among the alumni vol-

(Continued on page 37)

ALUMNI ORGANIZATIONS

Part 1—The Basics

by David L. Woodrum,
West Virginia Alpha '61
Director of Alumni Relations

Phi Kappa Psi Fraternity was founded in 1852 at Jefferson College in Canonsburg, Pennsylvania. From that small beginning by Founders Letterman and Moore 137 years ago, the national Fraternity has grown to approximately 60,000 living members in all 50 of the United States plus territories and foreign countries.

From the beginning, the Fraternity was not developed as a social organization that a man joined during his college days and then ended his affiliation upon graduation. It was intended from the start that this membership would be a life-long commitment. According to *The Centennial History of the Phi Kappa Psi Fraternity: 1852-1952* (volume I, page 7), Campbell states that the word *Vivimus* (we live) was adopted as a password and recorded in the Fraternity's constitution in August 1853. Later in the same year, the password was expanded to read "Vivimus Et Vivemus" (we live and we shall live). One interpretation is that since the Phi Kappa Psi whole is a greater sum than its parts, the members must continuously live and interact within the fraternal life in order for the Fraternity to be viable. Alumni organizations have long been a central element of Phi Kappa Psi. The first Graduate Chapter, the forerunner to Alumni Associations, was formed in Attica, Indiana, in 1880.

The organization of fraternal life for pledges and actives centers around the local Chapters and the network of district and national governance that binds the local Chapters together. The organization of fraternal activities after life within the Chapter has ended; then the focus shifts to the alumni groups of Alumni Associations and Alumni Clubs.

Definitions

— "Alumni Association" is an organization officially recognized by the national Fraternity of fifteen or more continuous, bona fide members of the Fraternity. The Association will do everything in its power to further and stimulate a feeling of Brotherly love among the members of the Fraternity in the district it serves. It will actively support all undertakings of the Fraternity, including *The Shield*,

and it will actively support and cooperate with all nearby Chapters of the Fraternity. An Alumni Association is entitled to be represented and vote at a District Council and a Grand Arch Council after meeting certain minimum requirements.

— "Alumni Club" is an organization officially recognized by the national Fraternity of five or more, continuous, bona fide members of the Fraternity. The Club will actively support all undertakings of the Fraternity, and support and cooperate with all nearby Chapters of the Fraternity. A Club is not entitled to be represented or to vote at a District Council or a Grand Arch Council.

Factors for Success

In a recent survey of the national and local Fraternity leadership, several factors emerged that were perceived to affect the success of an alumni organization. The respondents felt that the Association/Club should be structured to help achieve one or more needs of the Fraternity, i.e. to have a *raison d'être*. This gives a structure to the alumni organization for which goals can be established. The successful attainment of the goals not only furthers the work of the Fraternity but strengthens the commitment of the alumni. The following factors which are not mutually exclusive are:

— Membership Recruitment and Retention

The alumni organization may serve as a channel for recruiting new members and to provide a vehicle by which alumni remain active within the fraternal life.

— Steadying Influence Upon a Chapter

Respondents to the survey were strong in their belief that troubled Chapters usually had an absence of alumni support and guidance in addition to other causes, although this was not necessarily true in all cases. The alumni help to pass on a set of fraternal values that have been successful. The alumni help to provide an environment of maturity and wise judgment for a group of young men who have only recently entered the world on their own. Of course, the Chapter advisor is the focal point of this effort, but the backdrop and reinforcement for this effort is the local alumni.

— Communications

The alumni organization may serve as a medium for interaction between the Chapter and alumni in those instances where an alumni organization is near a Chapter. One of the weaknesses cited by multiple respondents to the survey was that the turnover of Chapter officers every six months make it difficult for the Chapter to provide continuity to an effective alumni communications program. Of course, newsletters are not the only means of communication to and from the alumni. *The Shield* is another way to communicate to all of the membership at the same time, for the alumni to receive news about their classmates, to know and understand the history and general mystical meaning of the Fraternity, and to become familiar with the activities of the Chapter. Alumni organizations also are able to publish news about their events.

— Financial Support

By continuously bonding the alumni member to the Fraternity, the alumni organization can serve as a conduit for encouraging financial support both to the Chapter and to the national Fraternity. The contribution of money, as well as time and other resources, fosters a deepening commitment to the Fraternity and its ideals.

— The local alumni organization can serve as a *source out of which local alumni leadership is developed* for service to the Fraternity. There are seven different opportunities for an alumnus to work within the Brotherhood in addition to membership in an alumni organization: Chapter Advisor, Faculty Advisor, House Corporation board member, local Chapter loan fund trustee, newsletter editor, Alumni Association officer and national Fraternity, elected or appointed officer. This source serves as a form of self-generation of leadership.

— The alumni organization can serve as a vehicle to provide *social contacts* for its alumni member. It is this social interaction that alumni desire the most from alumni organizations.

(Continued on page 46)

Chapter Newsletters

Repeated requests and reminders for newsletters don't always elicit response. "Newsletter not received" may indicate copy was not received by the deadline. Please contact the Chapter directly to encourage better participation.

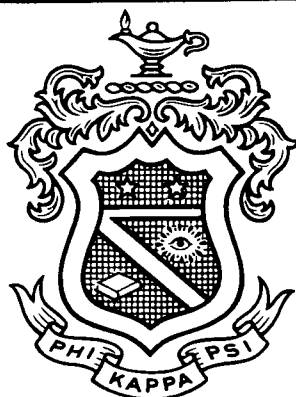

Akron Old vs. New

As the cold weather settles in the Akron area, so does a multitude of new faces. Elder Brothers have turned over the helm to the younger, energetic members, thus giving a fresh outlook to the Fraternity. The first goal of the new administration was to give the Chapter house a much-needed face lift. This was accomplished by efforts of the undergraduate members and the University. We soon found out that the Akron Phi Psis are not the only ones making structural changes.

The University of Akron is now in the process of erecting a \$5 million polymer science facility. This new addition will be not only the largest building on campus but the most modern as well. Major changes are also taking place in Greek life on campus. The University of Akron brought in speaker Wil Keim. Keim is a campus minister and a well-known speaker on Greek life. His speech kicked off a very enthusiastic rush season.

The Brothers decided this year to change the direction of our philanthropic endeavors to more community service projects. So in place of "Best Legs Contest," this year we are going to work with Shelter Care. Shelter Care is an organization dedicated to helping kids from broken homes. Even though we made the change in our fall line-up, we will still be doing our "Rock Squat" in the spring.

The intramural sports are once again leaning our way. The start of the football season proved to be a difficult one with the Phi Psi Raiders taking on last year's champions, Phi Gamma Delta. Even with the cold winds against us, the men of Phi Psi pulled off a 12-7 victory. This win has definitely set the pace for the rest of the season.

Along with the sports came another victory—in rush. Rush for Fall Semester turned out 13 excellent men: Robert Flesher, Akron; Edward Ahwajea, Akron; Steve Horgan, Twinsburg; Matthew Isaac, Aurora; Ronald Mong, Louisville; Michael DelBene, Youngstown; Ronald Cotman, Chesterland; Mark Speck, Rayland; Joseph Castro, Maple Heights; Michael Spinelli, Garfield; Troy Bednarski, Tiltonsville; David Swiger, Tiltonsville; Michael Medina, Pepper Pike.

The men of Ohio Iota would like to extend best wishes to all Chapters for a very prosperous school year.

Christopher Saxon, *Correspondent*

Alabama Vivimus et Vivemus

The Brothers of Alabama Alpha said goodbye to many valuable graduating seniors in the spring, and a concentrated effort was immediately dedicated to rush.

Several Brothers enjoyed eventful summers. Many returned to the Chapter house in July to host a very successful summer rush party. In August, Brothers Connell, Price and Woolf represented our Chapter at District Council in Indianapolis. Brother Haladey studied overseas with the Alabama at Oxford program.

We returned in the fall with a positive outlook and emerged from rush with 13 impressive new pledges. The class consists of: Judson Bailey, Huntsville; Charles Brohm II, Prospect, KY; Brad Casselman, Franklin, TN; Ralph Damsgard, Homewood; Steve Davis, Apo, NY; Evan Davis, Huntsville; Chase Goodbread, Jacksonville, FL; Rob Jones, Oviedo, FL; Andy Klein, Huntsville; Brad Pemberton, Tallassee, AL; Fred Stangle, Albuquerque, NM; Andrew Wingard, Mathews; and Marcus Woolf, Huntsville.

Soon after the new semester began, we welcomed four new Brothers into our Chapter: Mike van Zalingen, Robert Teutsch, Jim Rubino and Matthew Schrader. We are also joined this year by Brother Dever Gregg, a transfer from California Zeta.

We started the year off with a bang by hosting our first Elvis party on September 15. It was a huge success as the entertainment included a representative from the Presley estate in Memphis. About 200 people danced to the King's hits and classic oldies at what we will make an annual event.

Here at UA, fall means football, and the Crimson Tide is off to a typically strong start. Brother Costigan saw action in his first game as wide receiver against Memphis State, and Brother Hopton is the Tide's new mike man for the cheerleading squad.

Other Phi Psis are working with student government to make Homecoming a successful one this year. Brothers Henson and Mitchell are serving on the Homecoming Committee, and Brother Teutsch is in charge of the halftime show.

In other intercollegiate sports, Brothers Gray, van Zalingen and pledge Steve Davis are playing for Alabama's Rugby Team, the

current SEC champions who are enjoying another winning season.

Within the Chapter house, we are continually busy making improvements. This fall, alumnus Tommy Dobbins is helping us acquire much-needed new furniture for the dining room.

The Chapter is under new leadership this fall including: Shannon Price, GP; James Newman, VGP; Mike Payton, P; Thomas Haladey, AG; Jeff Emerson, BG; Mike Whatley, SG; John Goodwin, HI; Greg Fleece, Phu; and Jim Henson, Hod. Brother Miller is the Fraternity Educator for the fall.

Alabama Alpha has certainly prospered this fall, and we all share great expectations for spring rush. ROLL TIDE!

Thomas P. Haladey, *Correspondent*

Allegheny

September has come around once again, and the Brothers of Penn Beta have been in classes for about three weeks. The summer sun is still in the not-too-distant past, but our minds are already on the serious matter of mid-terms that is looming close on the horizon. As mid-terms get closer, however, they don't look quite that bad, as the Brothers are still riding high on their capture of the 1988-89 Interfraternity Council Academic Award and plan to attack this year's studies with the same enthusiasm as they did last year's. We would like to give special mention to Brother Thomas Girty, who won the Chapter's Academic Improvement Award for Spring Term 1989.

Penn Beta has its reasons to work, but it also has its reasons to play (sixteen to be exact). We would like to welcome the following new Brothers: Anthony DeFreece, Bronx, NY; Douglas Orlosky, Erie; W. Cullen VanBrunt, Fox Chapel; Mark Jamil, Chicago, IL; Thomas Girty, Greentree; Sean Kish, Carnegie; Eric Smith, Manlius, NY; Paul Lockwood, Mountain Lakes, NJ; Mike Vansickler, South Euclid, OH; Jeffery Stohlberg, Frewsburg, NY; Robert Lamoree, Norfolk, VA; Andrew MacKenzie, Huntington, NY; Christopher Latham, Reading, MA; and Hampton Brown, Rockville, MD. We would also like to announce the pledging of Christopher Sherman Titusville, and Eric Richardson, Montclair, NJ.

The Chapter has also managed to maintain its usual involvement in- and off-campus activities. Senior Tom "Hoss" Brown has met with success in leading the flag football team in its attempt to repeat last year's championship performance. As of this article, the team is undefeated. The Brothers are also making preparations for the annual Homecoming float competition in which they will be joined by the sisters of Alpha Chi Omega (sound familiar, McDevitt?). This year's Homecoming theme is "The 1960s Revisited." The float will feature our rendition of the Rolling Stones' "Get Off of My Cloud." In the midst of all this running about, we will also be attending to the needs of the Meadville community. Philanthropy chairman Rob Manuel has organized a project in which we will assist the Big Brothers and Sisters of Crawford County. Rob also plans to revive the "Phi Psi 500" 5K race that was held annually up until a few years ago.

Fred Chenot, *Correspondent*

Arizona Moving Up

Arizona Alpha moved into a new house this fall. Much work was done before Fall Semester to move equipment and furniture and to restore the beautiful building we are now living in by the returning Brothers and local alumni. Our new house at 645 E. 1st has twice the living space of the old house on Speedway. We were also pleased to note that both the Chapter and pledge GPAs of Arizona Alpha were all-Greek highs for Spring Semester '89 at the U of A.

The Housewarming Party in late August was a success and gave our new pledges a taste of our social calendar. September featured a 6-way party hosted by Alpha Gamma Rho. We are participating in the Delta Gamma Anchor Splash in October to raise funds for Sight Conservation and Aid to the Blind.

In U of A news, the school's expansion program continues apace. Three new parking garages and a new optical sciences building were completed in the past year, and the skyboxes at Arizona Stadium were completed just in time for football season. Work is beginning on a new 120,000 square foot Student Recreation Center.

Our intramural football team, under the guidance of quarterback Gannon Hubler, is having a stellar season, and we are looking forward to wading deep into the play-off bracket. We are also entering 3- and 5-man basketball teams into competition.

Our Alumni Association is growing; we would like to welcome all the new members. Alumni Relations Chairman Tony Fisher will be sending out newsletters to all local alumni. Our fall pledge class consists of 5 outstanding young men: Chuck Dunphy, Cherry Hill, NJ; Larry Spike, Cleveland, OH; Scott Luczu, Phoenix; Andy Reid, Tucson; and Jesse Brooke, Phoenix. Good Luck Guys!

Steven Thompson, *Correspondent*

Arizona State Potential Unleashed

The men at Arizona Beta are alive and well. We are making great strides at ASU and will continue to do so with our new officers: Tom Kerr, GP; Bob Parke, VGP; Ken Narramore, P; Brad Hoover, AG; Mike McClellan, BG; Greg Zele, SG; Brad Harris, Hod; Doug Hanson, Phu; Jim Vivier, Hi.

Last semester was very successful for us. We took first place in Greek Sing, second place in Greek Games and, even though we weren't able to hold on to first place in intramurals, we still managed to place third. Brother Ed Ramsauer did a great job as intramural chairman. However, the important point all of us agree on is not where we placed but the fact that it was a group effort.

Our second greatest achievement, next to our fall pledge class, needed no effort. We did not attract the attention of ASU's campus newspaper "State Press."

Rush was a success. Brothers Anderson and Narramore did a terrific job coordinating events and getting all of us involved. We were the only house with a theme, "Arctic RUSH." It was a big hit. We constructed a giant igloo and paper mache snow man in the front yard. We also served a local ASU favorite thirst-buster called "sno."

We initiated 18 great pledges with a lot of potential: Brian Billings, Lewiston, NY; Richard Bohannon, Denver, CO; David R. Bolls III, Bend, OR; Mike Cimino, Phoenix; Scott Cimino, Bloomdale, IL; Mike Collins, Albuquerque, NM; Derek Cox, Lake Havasu; Dan Deaver, Dallas, TX; Chris Haycock, West Hartford, CT; Matt Scully, Fairfax, VA; Pete Lugowski, Scottsdale; Rodger Martin, Spokane, WA; Mike McGeough, Mesa; Evan Moore, Albuquerque, NM; Todd Pierce, Denver, CO; Todd Shepard, Buckeye; Clay Wood, Boulder, CO; Luke Zouvas, San Diego, CA.

And last but not least, our most recently initiated Brothers: Eric Chapman, Nick Pacione, Mike Blaker, Brett Allison, Theron Rance, Rene Luna (Legacy).

There is a new feeling at Arizona Beta. All of us are anxious to make this year our best ever.

Brad Hoover, *Correspondent*

Arkansas A Decade of Excellence

As the end of the summer drew near, the men of Arkansas Alpha were excited about the upcoming Fall Semester. Our tenth year begins with more promise than any other. Last spring, we achieved the fourth highest grade point of any fraternity on campus, and under the direction of scholarship chairman Mike McCarty, we expect that mark to improve. As reigning intramural football champions, we look forward to the upcoming season with great expectations.

Our social chairmen, Chris Luebker and Chris Snodgrass, have done a great job by filling the calendar with outstanding events. The eighth annual Charity See-Saw is sure to be a success under their leadership. Victory parties are scheduled after each home football game with a Homecoming party as the icing on the cake. The second annual Breaking Tradition party is on tap to send the 1980s out with a bang.

The new officers for this semester are: Landon Dees, GP; John Jones, VGP; Ronnie Petrie, P; David Garner, AG; Guy Boydston, BG; Chris Snodgrass, SG; Chris Luebker, Hod; Mike McCarty, Phu; and Jerry Autry, Hi. We would like to congratulate these Brothers. Also we would like to welcome our fall pledge class, which includes: Robert Green, Fayetteville; John Johnson, Horse-shoe Bend; and Jeremy Veteto, Gosnell.

In closing, we hope you had a safe, fun-filled summer, and we wish you the best for the upcoming semester.

David W. Garner, *Correspondent*

Ashland Returning Home

In late August, Ohio Theta was filled with the hustle and aggravation of moving back to school. We were all busy, but taking time to hang out with the Brothers was top priority. Many of us had not seen each other since May. Matt and Dean DePiero hosted the second annual Phi Psi summer blow-out. More than fifty alumni and undergraduates attended the party in Parma.

Craig Hurst was elected IFC president. Since many changes are occurring at Ashland, including a "dry" alcohol policy, we are all

confident in his capabilities and are sure he will do a fine job.

In 1988-89, we were Greek Week champions as well as intramural football and basketball champions. We all anticipate defending these titles. Most of last year's teams are back and ready to go. Rick LaPaglia earned Greek Week god and Homecoming king. Brothers Dagley, Beany and Mason were national qualifiers in wrestling.

Our number one brother, Psimon, is doing fine. He has been taking walks to the intramural fields as well as Burger King. He is certainly not letting his old age slow him down.

New officers include, Michael S. Gordon, GP; Joseph D. Holtzheimer, VGP; Peter P. Kott, P; Ryan S. Foss, AG; Robert M. Daher, BG; Ben E. Dagley, SG; Timothy J. Minton, Hod; James E. Ford, Phu; Brian K. Vess, Hi.

Ryan S. Foss, *Correspondent*

Beloit P.M.A.

The Brothers of Wisconsin Gamma Phi Kappa Psi wish all Chapters, Colonies and others excellence throughout the year. We proudly hold our heads high this term because the Brothers here have adopted the belief of Positive Mental Attitude (P.M.A.). We continue on the path of diversity and greatness this year especially with the 1989 spring initiation that included: Zach Lyman, Josh Murphy, Phil Polgreen, Robert Ulaszek and Kevin Wilson. Congratulations!

The continuum of community service is one of our strong points. We offer an escort service on Sunday through Thursday from 10:00 p.m.-2:00 a.m. In September, we've participated in the "Help Yourself" program by moving furniture for faculty in the Middle College Building. On September 23, many of the Brothers helped move the Shelter for Battered Women to a new location.

The House continues to thrive although we're under occupancy. Thus, rush has been the focal point in many legitimate issues faced by the Brothers of Wisconsin Gamma. So far, our effort put into rush events has been very successful; as of now, there are 31 pledge bids being considered by a diversity of male students on campus. Our rush events have included a Poker Night, Stomp the Cheese Breeze, a Turkey Bowl and probably the most important was a panel discussion between the student body and faculty member, Professor Gustafson, and the Dean of Students, William Flanagan, concerning the topic of "What is Greek Life?"

Our Chapter is being led efficiently this term by the officers: GP, Mark Willnitz; VGP, Jim Davis; P, Jim Schneegas; AG, Jason H. Johnson; BG, Jeff Gustafson; SG, Jose Vasquez and Scott Murphy; Hod, Dana Willis; Phu, Josh Murphy; and Hi, Phil Polgreen.

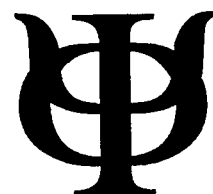

In closing, we'd like to remind all of you Brothers that Wisconsin Gamma in Beloit welcomes all of you to come up to visit. We'd be delighted! Also, the ideas of Positive Mental Attitude were adopted by the Brothers here (especially Scott Murphy), and we extend this attitude unto all of you. If you want to know more about it, contact us! Have a great year.

Jason H. Johnson, *Correspondent*

Bowling Green Moving Forward

Greetings from Ohio Zeta where we are enjoying an extremely successful semester. We held on to our standing of second-best grade point average among Brothers on campus and won the Risk Management Award. For the second straight year we won the Delta Gamma Anchor Splash and, along with the Phi Mus and Lambda Chis, were the 1989 Greek Week champions.

Great things are expected from our fall athletic teams. Joe Skutt has put together a very formidable softball team, and Jim Healy will make his final attempt to lead us to the football title. Jay Dabney and Carmen Lubrano will be a force in the golf league, and Steve LeMasters and Tim Blake are our tennis players.

Our annual Bathtub Race philanthropy with the Alpha Chi Omegas was a huge success under Bob Brazofsky. We were able to donate a generous sum to help cystic fibrosis and multiple sclerosis research.

Fall '89 has been a great semester socially. Paul Kaple and Todd Fox have seen to it that there is plenty to do on Friday and Saturday nights in the company of many fine ladies. Best of all was the yearly Dawn Dance camp-out/date party.

Jim Papp and John Timura put together an excellent rush program which has provided us with 20 quality men. They are: David Ashley, Doylestown; Kevin Baldrige, Findlay; Terrence Kappas, Elgin, IL; John Collinson, Akron; David Cornwell, Findlay; John Hoch, Springfield; Joseph Hube, Springfield; Joseph Krill Jr., Brunswick; Richard Madachik, Aurora; David Martine, Akron; John Mason, Bartow, FL; Ronald Mercer, Powell; Drews Mitchell, Cincinnati; Jeffery Oleszyk, Warren, MI; Anthony Parson, Findlay; Timothy Radican, Rocky River; Aaron Vaughn, Dayton; Joel Weekley, Cambridge; Christopher White, Springfield; and Jeffery Willhauck, Sylvania. These men will insure that the Phi Psi tradition remains strong at Bowling Green for years to come.

Steve LeMasters and Chris Wittkop, our District Council Representatives, would like to thank everyone for the great time this past summer in Indianapolis. Thor, the chicken, also wishes all the Brothers he met a Phi Psi hello.

Timothy A. Skutt, *Correspondent*

Brown

Oh My What Boys We Are

Providence has given us a sunny, late-September day, and the Fall Semester proves to be another productive one here at Rhode Island Alpha. We welcome Brother Stefan Saxanoff back from his term abroad, studying in Tokyo, Japan, and are proud to send

off a recently graduated Brother, Chris Masto '86, with a runner-up Solon Summerfield Scholarship award from the WWLS this summer in Indianapolis. Our Chapter is also happy to serve District I with our newest Archon elected at the DC this summer, Mark Marinello. Back home at Brown, renovations are progressing successfully in the Chapter library as well as the TV/committee meeting room under the expert supervision of house chairmen Regan and Vojta, and we are grateful to our generous alumni for their support with those projects. Our Chapter's Brothers and pledges also had a great time recently at our Chariot Races, with over a thousand people at this 27th annual fund raiser.

In keeping with the Phi Psi gentleman's commitment to the college and surrounding community, our continued strong involvement includes Brother Jonathan Nelson as vice president of Greek Council. Brothers and pledges participate in a variety of varsity and club sports including football, baseball, rugby, lacrosse and swimming, and our Chapter has a strong representation in intramural competition. In a second term as community service guru, Brother Cratsley provides our Chapter with continued avenues for helping others. Phi Psis volunteer at the Smith Hill Youth Center, spend some time at the Jewish Home for the Aged and help out with a new Brown student-run donations distributor, Together, and other service projects.

We thrive under the competent leadership of our officers: William Kelly '87, GP; James Heltzer '88, VGP; Matthew Hoffman '88, P; Sherwood Silliman '87, AG; Jonathan Nelson '87, BG; Geoffrey Kirkman '88, SG; Appu Mundassery '88, Hod; Justin Traxler '87, Phu; and Stephen Kim '87, Hi.

Our Chapter is also excited for the future with our 22 pledges: Scott Andrews, Medfield, MA; Otoniel Boudet, Miami, FL; Daniel Brotman, Harlingen, TX; Charles Callahan, West Hempstead, NY; Adam Clark, Lebanon, PA; W. Bruce Delmonico, New Haven, CT; Lyle Feinstein, Plantation, FL; Andrew Frumovitz, Malibu, CA; David Gordon, Cherry Hill, NJ; Brandon Gough, Titusville, NJ; Michael Huttner, Englewood, CO; Stuart Light, Melrose Park, PA; M. Quinn Moore, Greensburg, PA; Joshua Nagler, Old Chatham, NY; Jason Perkel, Oakland, NJ; Jeremy Rothfleisch, East Brunswick, NJ; Glenn Salzman, Orangeburg, NY; Todd Spector, Pacific Palisades, CA; David Thorp, Fresno, CA; John von Kaufman, St. Catharines, Ont., Canada; J. Doyle Walton, Bethlehem, PA; and David Westreich, Morristown, NJ.

Sherwood Silliman, *Correspondent*

Butler A Time to Shine

Hello from Indianapolis. This year, the Indiana Zeta Chapter is looking to really show its true worth by attempting and, hopefully, accomplishing many difficult yet rewarding projects. One major project consists of many events and activities intended to increase responsibility and alcohol awareness among the Butler Community. We have chosen B.E.A.V.E.R. '89-'90, Butler Enjoying A Variety of Events Responsibly, as the title for this extensive program. We are very excited

about this project and feel it will teach students that they can have a good time without being dependent on alcohol.

Our Chapter also had the opportunity to shine in October for the annual campus talent competition, Geneva Stunts, an event our Chapter has won for the past four years. This year we were paired with the women of Alpha Chi Omega using a games pieces theme.

Although our Chapter as a whole will be putting forth the best possible image on campus, many individuals will also represent Phi Psi as a cornerstone of leadership. The presidents of many organizations, including Student Assembly (a powerful and active student government organization), Blue Key and a foreign language honorary, will be Phi Psis. Phi Psi will also hold other offices in YMCA, Student Assembly and many other organizations.

We have taken an outstanding fall pledge class consisting of twelve men: Mike Cassidy, Plymouth; Tom Faust, St. Paul, MN; David Figge, Paducah, KY; Larry Gabbard, Aurora; Jesse Gabrano, Hammond; Mark Harpring and John Schuerman, Batesville; Andy Janning, Franklin; Andy Johnson, London, England; Mike Messick, Elkhart; Jerry Peron, White Bear Lake, MN; and Evan Tanner, Mt. Vernon, NY.

Indiana Zeta shines bright as it looks to its many competent leaders to guide it to many successes this year and years to come.

Daniel A. Norris, *Correspondent*

UC Berkeley 'Re'-Built to Last

Greetings from California Gamma! The '89-'90 school year has brought several changes for the better, particularly to the Chapter house. We recently completed a total renovation of our second floor bathroom, which turned out to be a monumental task. Early in the summer, many alumni were present to help with the initial removal of the old bathroom; little did any of us know how long it would take to complete the job! But it is finally finished and looking great. We would like to send out our deepest thanks to Terry Horn and Carl Stoney for having the patience and finances to see it through to completion.

We continued to hold our traditional alumni vs. active softball tournament before every Cal home game, with the alumni usually coming out on top. We'll get you next season, alumni! In intramurals, Cal Gamma fielded teams in both softball and soccer, attempting to repeat our spring 1989 championship indoor soccer season.

The fall 1989 officers are Chris Grim, GP; Andrew Holland, VGP; Richard Akresh, P; Jon Grim, AG; Rich Blanco, BG; Marcus Rabara, SG; Frank Han, Hod; Harry Owens, Phu; and Bill Lewis, Hi. We also welcome James Huang, Rancho Palos Verdes, initiated May, 1989, with a GPA of 3.85. Hugo Ferrero and Jon Yager are both back with us after studying abroad last year, and Eric French has returned from his trek to Nepal and Alaska.

Fall Rush went very well, and we are pleased with our nine man fall pledge class: David Berry, Irvine; Ben Caday, Lakewood; Kirk Holley, Hanford; Ian Kroes, Grass Valley; Richard Mo, Pacific Palisades; Darren

Moore, Tony Schoenberg and Rob Silva, Burbank; and Justin Read, Riverside.

Finally, we regret to inform the Brothers of Phi Kappa Psi of the death of Richard Allen Pearson Jr., *Berkeley '84*, on July 8, 1989. He was a motivated and inspiring undergraduate, as well as an involved alumnus. Pierce, you are sorely missed.

Jonathon Grim, *Correspondent*

UC-Davis **Conscientiously Untitled**

A new wind blows in the West bringing the whispered promises of prosperity from the stars. It is a time for beginnings and of ends, as the autumnal moon calls for the completion of summer and signifies the start of another school year. Graduating Brothers say farewell to college days and take on their labors according to their fates. Best wishes go out to our most recent alumni: the so social Roger Asbill, the acidic Ken Bruce, the intent Steven Ghio, the prophetic Bill Osgood, the very military Phil Osterli, the scrappy Steven Stechschulte, the unknowable Hoang Vinh and the bullish Victor Zele. A special mention for the infinitely entertaining and noteworthy Brother Mark Kohnen whose humor and grace pulled us together through some dire times. Goodbye to thee, O kind Brothers—and welcome to the nine young men seeking Brotherhood in our circle. The faces enhance the atmosphere of our relocated Chapter house, which is 2 blocks northeast of campus placing Phi Psis closer to the Aggie cultural center. We hope to continue our streak of posting the highest cumulative GPA among the Greeks. In ending, I wish luck to all Chapters in all possible pursuits. Make the good times be everlasting, and live every day like your first.

Patrick Haskell, *Correspondent*

UCLA **Newsletter not received**

UC-Santa Barbara **Phi PSI International**

There comes a time in the life of every member of California Zeta when he realizes that the confines of Santa Barbara and UCSB are a little too limiting. Faced with this reality, many of the Brothers here have found interesting ways to spend their time during and after college.

One good example is Doug Penn. Doug, apparently not satisfied with the wildlife in Isla Vista, can now be found (if you are persistent enough to look for him) somewhere in Montana, studying the patterns of grizzly bears.

Many of our alumni can be found beyond the boundaries of the U.S. Fred Ballerini, former member of UCSB's national champion ultimate frisbee team, is now playing along with Larry Bayless on an Australian team, and they'll be touring the South Pacific along with Greg White at the end of the season. English major Mike Gagne, curious to find what inspired Shakespeare, is finishing his studies at Cambridge University. Joe Oliver is extending his studies of International Business in Germany. And Dave Durkovich, apparently fed up with one too many flat

winters in Isla Vista, has headed to Bali in search of waves.

Many of our alumni currently reside in the Los Angeles area, and our fledgling alumni association has been gaining momentum thanks in part to the now at least "tentatively annual" gathering at Hank Walther's house.

Meanwhile, back at the house, fifteen new pledges of the Tau Class were just initiated into brotherhood, and Fall Quarter will kick off this weekend with the annual graffiti party. It promises to be a good quarter and a strong year for the Brothers of California Zeta.

Mike Tamaro, *Correspondent*

Cal Poly **Continuing the Tradition**

Cal Eta is once again ready for another exciting year at Cal Poly. The house has never looked better, thanks to our House Manager, Brother Veje. We have recently built a roof for our back annex, replaced carpeting on the second story, replaced a bathroom floor and wall-papered the Chapter room.

Our intramural football team is looking to replace our second place ranking last year with a first place trophy. Our soccer team is also looking for another great year of dominance led by Brother Condron. Also, our annual blood-drive to benefit the San Luis Obispo Community will have another strong year.

Academically, we once again have the highest G.P.A. reported by IFC fraternities, attributed mostly to our high academic standards here at Cal Eta. Rush is already underway and in the hands of Brothers Woodward and Farrel. Brother Dipietro will be our Fraternity Educator for the winter pledge class. Our social calendar this quarter is already off and running, thanks to the hard work of Brother Lilly. Our upcoming events include a boat cruise in Morro Bay and our winter installation.

We would also like to thank our Alumni Association for their contributions and support, in dealing with the rising costs of the Chapter. Also, we would especially like to thank alumni Gary Fowler and George Rosenburger for their dedication and guidance throughout the years.

Brother Dipietro will be planning an alumni golf tournament in November, which we hope will unite some of the old friends.

Ron Altbaum, *Correspondent*

Cal State Northridge **A Dream Come True**

Through the combined effort of the undergraduates and alumni, California Theta has purchased a house. For twenty-two years, we have been renting out homes not knowing where we would be next, but now we are finally home.

We would like to thank John Ciccarella, our Chapter Advisor, who organized this conquest. We also give thanks to members of our Housing Corporation who donated so much of their time and to all the wives and families who helped and beared with us.

To list everyone who donated to our cause would be impossible, but we do know who you are, and we thank you.

As you can imagine our excitement with the

acquisition of a new house, this success was only the beginning. This Fall Semester, our pledge class was thirteen men strong. They are: Doug Allen, Lancaster; Monte Austin, Northridge; Marco Calderon, Sylmar; Ronald Cammarata, Chatsworth; Anthony Colla, Northridge; Derek Greenlee, Simi Valley; Michael Leone, Valencia; Fred McCurry, Northridge; Joe McDermott III, Canoga Park; Michael Mejia, Northridge; Ramkumar Srinivasan, Canoga Park; Arturo Velasquez, Canoga Park; Scott Linder, Northridge.

Our annual Phi Psi 500 organized by Dan Grozenski took place in November and all the proceeds went to the National Center on Deafness at CSUN.

This semester, our Chapter officers were Daniel Philbin, GP; Richard Bush, VGP; Michael Nomoto, AG; Jeff Bobrosky, BG; Stephen Gilbert, P; Justin Wall, SG; Louis Geller, Hod; Dan Grozenski, Phu; and Garth Sanders, Hi.

As of now we are looking forward to our five week winter break. Some of us will be skiing at Lake Tahoe while the rest of us will be relaxing on the beaches.

Once again, thanks to all who supported us and stop by at 18116 Nordhoff.

Michael Nomoto, *Correspondent*

Case Western Reserve **Renewed Excellence**

The Brothers of Ohio Epsilon began the year with renewed enthusiasm and dedication. We started the year with news that our pledges had earned the highest grades on campus for two semesters in a row. Then, during freshman orientation, the University held a Greek Carnival to introduce the students to fraternities. Some of the Brothers were able to find a dunking booth, and it was a huge success, mainly because each sorority sent some of their sisters into the booth to get dunked. Everyone loved it, and the crowd was cheering the entire night.

Although we still don't have a house, we are turning our floor of the dormitory into our temporary home. We've brought our pool table up and reconditioned it. Also, our House Corporation donated a large screen television and stereo system to the Chapter.

Our rush program was well thought out this year, and we owe a lot of this success to Byron Cain, who flew to Cleveland for our Chapter's rush retreat. Our alumni played a big role in our rush this semester. They were always eager to help, and their support really showed rushees that Phi Psi is a permanent and valuable part of your life.

We had seven enthusiastic freshmen pledge this semester, joining our 14 active Brothers. Seven may not sound great to some Chapters, but we are the smallest chapter on campus out of sixteen, and ours was the fifth largest pledge class. These excellent new men are Matthew Bakaitis, Cleveland; James Heidelberg, Toledo; Jack Molina, Parma; Anthony Petro, Valley City; Mark VanBuskirk, Columbus; Tim Gimberling, Watstown, PA; and John Leach, Mt. Clare, WV.

Thomas E. Zak, *Correspondent*

Chicago **Newsletter not received**

Colorado Pieces Falling Into Place

Since last time, we have pledged eleven men. Thomas Fullerton, Darren Kyle, Chang Lee, Rich Mogull, Colin Moran, Kay Parsi, Scott Segler, Rob Sherwood, Chris Sittler, Scott Whitaker and Brad Wright.

Over the summer, we completed a bike shelter and are finishing details around the house. We now have one of the most impressive facilities on campus.

Moving onto campus. Undergraduates Alex Montoya and Mark Petersen have taken positions with IFC and Varsity Athletics, respectively, and are getting our name out on campus.

Alumni relations continue to improve with visits from John O. Parker, *Colorado '38*, and Lee Buffington, *Colorado '71*, and Christopher Creech, *Colorado '67*. Our alumni are encouraging our growth and stimulating it with rush recommendations.

Our Housing Corporation is strong and forging ahead with more improvements to the Chapter house.

Special thanks to John Morrow, *Colorado '41*, for giving support to Alex Montoya in running for Archon of District V. Also, special thanks recognition to Kent Yowell, *Colorado '46*, for helping find some lost Brothers when we attended WWLS.

Our missing history is still missing. Christopher Creech has donated a tape with recorded memories of his time in the house and John O. Parker has completed an essay on his years. However, more are needed, especially from the teens to '40s and '70s to '80s. For more information, contact Alex Montoya at the Chapter to receive a series of questions.

Old artifacts still astray. Many trophies and sentimental objects are missing, and the Chapter will pay for their return. Please search basements and boxes for memorabilia, pictures etc. We want desperately to rebuild our history, and we are appealing to the Brotherhood to help.

75th Anniversary is now scheduled for Founders Day 1990. Contact Monte Wise at the Chapter for more information.

We are making so many improvements that the pieces are falling into place. Operations are our next goal and with special help from Dave Castro, *Creighton '66*, we will achieve our goals. Until next time, let the Brotherhood be your guide.

Alex J. Montoya, *Correspondent*

Columbia Newsletter not received

Cornell Branching Out

The ball is rolling from the start this year at New York Alpha as we look to canvas all aspects of Cornell. Academically, Brothers such as Tom Franks and Craig Miles are becoming a standard around the house, acting as T.A.'s in a Fluids course despite having majors in unrelated fields. So although working to branch out into other areas, our focus is foremost maintained on academia.

The Chapter has dedicated the Fall Semester to better integrating itself with the university and community. At Cornell's recent

"Fun in the Sun" extravaganza, we showed our participation with the "Poultry in Motion" booth, masterminded and headed up by Joel "Girthling" Steiger. This interest in campus activities is highlighted by the philanthropy chairman's plans to instigate a Big Brother program for the children of Ithaca, as well as continuing to organize the annual Phi Psi 500, proceeds from which will go to a local charity. In addition, there has been talk of working with the local forestry units in an effort to "whittle the Hoyt" from diseased gum trees in the nearby state parks.

In the realm of sports, our Chapter captured its second all-sports championship in three years. Individual titles in cross-country, soccer, inner-tube water polo and hockey as well as runner-up honors in football and basketball paved the way for the decisive victory. Dennis Edwards received the Carl D. Prohaska Award for the most valuable athlete. This year, the Chapter hopes to continue its athletic success under the guidance of John Crosby, who has already begun to notch up the wins in football.

The new officers for the Fall Semester have stepped in and are working to maintain the standards set by last spring's office holders. They are as follows: Peter Gant, GP; Dennis Edwards, VGP; Timothy Fisher, P; Matt Kendall, AG; Steve Kleinman, BG; Edward Chai, SG; James Schliep, Phu; Doug Tabish, Hod; John Munley, Hi.

Matt Kendall, *Correspondent*

Creighton High Expectations

The 1989-90 academic year at Creighton University is one of high expectations for the Nebraska Beta Chapter. The Chapter is under the direction of Thomas G. Berbos, GP; Gregory E. Loos, VGP; Michael R. Erftmier, P; Daniel V. Cordoba, AG; Robert W. Brooker, BG; John P. Desjardins, Hod; Anthony J. Tiedemann, Phu; Brian M. Pate, Hi. The Fall Semester started off with a complete renovation of the Chapter house. The house was painted, cleaned and the landscape was tended to.

Congratulations are in order for a number of the Brothers holding various positions on campus. Brothers Jason Peterson, Andrew Estes and Timothy Kudron are IFC president, Archon, IFC representative, respectively. Patrick Brown has been appointed to a second year as a Resident Advisor.

Our traditional community service has already begun with the Make-A-Wish-Run and the River City Roundup. Both events were held on September 23 and over 20 Brothers were involved in each event.

Nebraska Beta has continued its dominance in intramural athletics. Special recognition is given to the Death Squad football team, which has finished in the top ten rankings for the last two years.

This year is the twenty-fifth anniversary of our Chapter. The anniversary celebration is being organized by Matthew Morrison.

In the wake of a new year, we wish Dr. Urban a speedy recovery and pray for his continued good health and hope he will continue to share in the fraternal bonds of Phi Kappa Psi.

Daniel V. Cordoba, *Correspondent*

Delaware Newsletter not received

DePauw Period of Adjustment

Indiana Alpha is in the process of adjusting to a newly initiated deferred rush system at DPU. Prospective rushees now have an extra six weeks to view each house rather than rush the week before classes start in the fall. Because of the added time for each freshman to see each house in their everyday environment, we at The Rockpile see the situation as an excellent opportunity to pledge a top-notch class.

New Assistant Dean of Student Affairs Bob Smith, formerly of Northwestern, has been extremely helpful by taking a positive role in advising Greeks on how to further strengthen their current programs. Phi Psi plans on keeping in close contact with Smith to help smooth the difficult transition to deferred rush.

Three Brothers are studying abroad this semester: Mike O'Brien in Vienna, Austria; Mike Sullivan in Barcelona, Spain; and Matt Warren in London, England.

Phi Psis continue to be deeply involved in university activities. Brother Greg Goetcheus currently presides as president of DePauw's influential Academic Council. Other Phi Psi AC members include Kevin Griffith, John Mazanec, Matt Supple, Mike O'Brien, Matt Warren and Mike Randall. Brother Supple also serves as VP for rush on the DPU Interfraternity Council.

Brothers Pete Land and Chad Hollingsworth lead the Tiger's tough soccer team as co-captains along with eight other Phi Psi teammates. Brothers Doug Lowery, Rocky Aker, Craig Evans and John Perry are all getting major playing time with the Tiger football team. Brothers Brad Pierce and Kyle Gamble, playing numbers 1 and 4 singles respectively, helped lead the tennis team to its second ICAC fall championship in two years.

Last spring, elections for Chapter officers were held at The Rockpile. The Brothers elected were: Kevin Griffith, GP; Brad Schaffer, VGP; Brad Combs, P; Mike Randall, AG; Tim Wallace and Brad Pierce, co-fraternity educators; and Doug Walker and Chris McGrann, co-rush chairmen.

"United by friendship, sustained by honor, and led by truth, we live and flourish." May we be ever mindful of this creed as we continue to honor the name of Phi Kappa Psi.

Mike Randall, *Correspondent*

Dickinson Hello and Farewell

The faces in the ranks have changed considerably here at Penn Zeta, Dickinson College. From abroad, we welcome back Gavin Corn and James Haigh. We say goodbye to John Scandola and Tim McGlinn, who are studying in Italy, and Sandy Summer and Ron Friiz, who are studying in Spain. Also, we lament the loss of a great Brother, Scott Bankert, who has transferred to NYU to pursue an education in film. To those departed Brothers, we wish the best of luck.

In the wake of severe administrative pressure on the entire Greek system here at Dick-

inson, we appreciate more fully the ability to voice our opinions in an organized forum. We therefore salute those Brothers who give us that voice, namely David Hughes, IFC treasurer; John Klesch, Student Senate Rep.; Derek Hopper, GP; Ian Grant, VGP; Rob Hartenstine, P. Their participation in the Inter Fraternity Council and Student Senate has kept our Chapter and its interests well represented.

Socially, we anticipate a fine season of parties and Chapter events. The annual Tennessee Farm Weekend will be held the first weekend in November, and we will also hold the bi-annual Toga party at an as-of-yet unspecified date. We look forward to a successful alumni weekend and Homecoming as well. Rush has progressed better than could have been expected. With Rush Chairman Morgan McAlenney leading the effort, the Brotherhood is in the process of shaping a fine pledge class for spring from an impressive group of young men.

The Chapter has also managed to coordinate several philanthropic endeavors such as the annual game ball raffle benefitting Pop Warner Football. Also, at the instigation of Gavin Corn we are investigating the possibility of creating a scholarship that would help underprivileged local high school seniors finance a college career.

In conclusion, we welcome our recent initiates as Brothers. They are: E. J. DuPont, Steve Follansbee, John Klesch, Chris Little, Morgan McAlenney, Jeb McLaughlin, Tony Mestres, Scott Riley, James Sharples, Gregg Small, Erik Strickland and Brian Crotty. Penn Zeta extends its good will to all.

Darren Hawley, *Correspondent*

Duke

Fall 1989 has been a positive semester for Duke Phi Psis. We finally raised the money necessary to buy our Chapter computer, a Macintosh SE. We will now be able to do all Fraternity business on it, including the *Gothic Gazette*, our alumni newsletter. The *Gazette*, with great alumni support, helped us raise most of the money for the machine. Thanks to all the great NC Alphans who helped out!

We also celebrate the election of NC Alpha's first Archon. David McAtee '88 was elected at the Woodrow Wilson Conference this past summer. For the next two years, he will lead District IV. His rap is now beyond human proportion.

Fall Semester also saw the initiation of one new Brother: Greg St. Pierre of Ijamsville, MD. Greg's roll number is 979, bringing us ever closer to the magic 1,000.

Our annual Celebrity Auction—a fund raiser for Duke Children's Cancer Research—raised more money than any other Greek-sponsored event. Highlights of the auction were a signed Jim McMahon poster, an '85-'86 signed Boston Celtics basketball and a drum head signed by the members of Iron Maiden.

Homecoming was a huge success as well, with many area alums stopping by to say hello and see how we are doing. We hope to see many of them on Founders Day, as well.

Rob Patton, *Correspondent*

Eastern New Mexico Goin' Great!!!

Greetings again, Brothers, from us here at NM Alpha. This past summer was one of growth for us. Three Brothers attended the Woodrow Wilson Leadership School this summer and have brought back great ideas and enthusiasm. We have implemented some suggestions about rush and other general operating functions to improve upon what we had already built, and they have paid off. The Chapter house is really looking good. This past summer, with the help of some generous donations from our alumni, we have made some major renovations to the house. Thanks!!

The University has gone through some major changes as well. The University's Board of Regents has appointed a new president of the University, Dr. Thomas Bond. Dr. Bond has really come down with some rules and regulations affecting athletes, fraternities and even dorm life, but that's an entire newsletter in itself, so I'll move on. Our community service project for the semester was the 2nd Annual Joe Altman Memorial Basketball Tournament. It was a success; profits went to MADD.

We have excelled in intramural sports this past Fall Semester, and I'm sure that the spring will be equally rewarding for us. Flag football was "A WHOLE LOTA FUN," we lost some close games and surprised many teams with talent and determination. Volleyball was pretty exciting. We finished with a winning record for the second time in as many years.

This year's Homecoming theme was "Issues of the 80s." Our float pictured cartoon figures of Gorbachev and Reagan shaking hands at their last summit. It also showed the Russian Bear along side Uncle Sam arm-in-arm. All four of the characters were standing over a junk pile of long and short range missiles. I would like to thank the alumni who donated of their time, money and effort to the success of this year's float.

The officers for the 1989 Fall Semester are: Daniel Hornaday, GP; David Catanzaro, VGP; Alex Romero, P; Richard J. Lopez, AG; Lewis Bejeck, BG; Ivan Rothcopf, SG; Dave Butler, Hod; Bryant Cleland, Phu; and Toney Torres, Hi.

The following men wish to be a part of the great Phi Psi tradition by pledging this Fall Semester: Rico Enriquez, Midland, TX; Joe Roderick, Soldatna, AK; Russell Baker, Hawley, TX; Jamey Schwiger, Artesia; Jim Buland, Dan Tideman, Albuquerque; Abdul Raman Al-Alshaikh, Saudi Arabia.

Richard J. Lopez, *Correspondent*

Edinboro Newsletter not received

Florida A Positive Start

The Brothers of Florida Beta returned to Gainesville with high expectations. Those who were gone all summer noticed house improvements as Tom Jacobson repainted the social room. We are challenged academically to top our position of third highest GPA among fraternities on campus.

The semester is off to a promising start. Parents' Weekend, organized by Brian Jones, was a good time for all. It's Gator football season and that means cheering in the Phi Psi bloc, post-game parties and visits from alumni. Homecoming is October 20, and Chairman Kevin Rosen has been working hard. We plan to build a float, and the excitement is already in the air. Also, we are trying to repeat as the champions of Delta Gamma Anchor Splash, held on the first weekend of October.

Judging from our practices, we will be competitive in all sports despite being placed in a more challenging league. Our intramurals chairman, Mark Green, is coordinating our efforts in football, volleyball and tennis. Social chairman El Aguilar has a full and exciting calendar for us including sorority functions. Florida Betans do excel in all spheres of the college experience.

Ken Jones organized an outstanding fall rush. Our eight outstanding pledges are: Taigne Hammock and Dan Brainerd, Clearwater; Brad Good, Palm Harbor; Eric Friedman and Walter Ruiz, Atlanta, GA; Chris Nash, Valrico; Brian Stark, Longwood; and Jason White, Blountstown. The fall 1989 officers are: David Eisenberg, GP; Kenneth Jones, VGP; Mark Guergawi, P; Nicholas Baric, AG; Kevin Hagen, BG; Kevin Rosen, SG; Paul Ghougasian, Hi; Brian Jones, Hod; and Tommy Gonzalez, Phu. In closing, we remind Phi Psis everywhere that you are welcome to visit us. Good luck to all, and make this our best year ever!

Nicholas P. Baric, *Correspondent*

Florida State Changes

As the 1989-90 school year approached, Florida Alpha faced an uncertain future. In the middle of the summer term, however, we secured a lease on a renovated house and began planning our second move within a one year time span. As fall rush approached, we hastily moved and settled down in our new surroundings. The new house prompted a renewed spirit within our Chapter, which was one of the new changes that would welcome in the 1989 school year.

Last year, some drastic changes had been in the making during the spring semester with our Delta pledge class. The eighteen men that comprised our spring pledge class studied themselves to the second highest pledge class GPA on campus. Overall, our Chapter has improved our GPA from fifteenth out of twenty fraternities two years ago to sixth last semester.

To coincide with our improved grades, our Chapter has made strong steps on the intramural fields as well. Specifically, our volleyball, basketball and football teams have improved in their most recent seasons, while our swimming team has retained its proven strength.

As a growing Chapter, Florida Alpha is constantly looking for new opportunities to meet with other Chapters. Brother Mark Vinger, acting as Fraternity Educator, has been working on a road trip that would take our pledges to Tennessee Delta in October.

The following men have been accepted as pledges at Florida Alpha: Robert J. Abutel,

Stanton Island, NY; Stephen W. Barto Jr., West Palm Beach; Roy B. Clement and Nick E. Ekonomou, Tallahassee; Walter W. Crawford, Lakeland; Sean M. Forman, Hollywood; Gerald M. Gill, Grand Blank, MI; Anthony J. Gorla, Stephen A. Groves, Stephen D. Jarrells and Daryl T. Nathanson, Coral Springs; Edward W. Kleid IV, Stone Mountain, GA; Eric R. Lloyd, Palm Harbor; Paul J. Sprunger, St. Petersburg; and Douglas A. Tucci, Naples.

Our Chapter would also like to congratulate our new officers: Michael R. Karosas, GP; Brad O. Waterman, VGP; Barry G. Segal, P; Steve R. Campbell, AG; Vince J. DiRito, BG; Lance E. Walton, SG; Charles Divita, Hod; Robert C. Runge, Phu; Nicholas A. Tomc, Hi.

We wish the best to all Phi Kappa Psi Chapters. Have a great year.

Steve R. Campbell, *Correspondent*

Franklin and Marshall A Tradition of Endurance

Greetings to all from the Brothers of Pennsylvania Eta at Franklin and Marshall College. All of our Brothers have returned with excellent summer memories and are back burning the midnight oil. Nonetheless, those memories remain vivid. For example, the Brotherhood was very fortunate in having the opportunity to get together for a splendid festa at Brother Quackenbush's residence along the New Jersey Coast. Moreover, while attending this summer's Woodrow Wilson Leadership School and District Conventions in Indianapolis, the Chapter was honored to receive the Amici Award for the Chapter with the best hospitality toward visiting Educational Leadership Consultants. In addition, we here are most excited and are celebrating our acquisition of a new Chapter house. We are now complete with minor renovations and are fully enjoying the benefits of possessing a Chapter house.

The Franklin and Marshall Interfraternity Council's institution of a strict over-21 alcohol policy is the latest decision showing the will of our Greek organizations to survive. That over 65 percent of last year's freshmen males have joined Greek organizations is evidence of the fact that the fraternity system here is alive and well despite de-recognition by the F&M administration two years ago. Furthermore, in the face of the situation, this Chapter is now more united and stronger than at anytime in our history. Any alumni Brother weary of this statement is urged to use this invitation to come to our Founders Day Celebration Saturday, February 17, 1990 (for information please call the house at 717-396-0215). Held at a local restaurant, it promises to be a wonderful time for all. Thanks to all who attended our Homecoming Celebration October 28 & 29. We would like to extend to Brothers Dan McCarthy '86, Steve Kneizys '83 and Theodore Brandt '86 special thanks for their generous gifts of money and time to the renovation of our new Chapter house. As always, alumni support is greatly needed and greatly appreciated!

Fall Semester 1989 officers are: Mark Grace, GP; Peter van Twuyver, VGP; Marc Rothenberg, Rush Chairman; Peter Landau,

P; James Workinger, AG; James Muir, BG; John Quackenbush, SG; Brett Director, Hod; Raymond Weicker, Phu; and Richard Hagendorf, Hi. We are also very pleased to announce our fall pledge class consisting of: Nils Gokemeijer, the Netherlands; Daniel Hoff, New Windsor, MD; Daniel Kessler, Kings Park, NY; Joseph Klinger, Abington.

James M. Workinger, *Correspondent*

Georgia A New Beginning

Fall Quarter brought with it many changes to Georgia Alpha. Our century-old Victorian mansion underwent over \$50,000 worth of renovations over the summer, making it one of the most exquisite fraternity houses at the University of Georgia. The outside of the house has been completely repainted. Also, our parking lot has been paved, the copper dome has been smoothed back to its original color, grass and shrubbery have been planted in the front yard and new rocking chairs have been purchased for the front porch. Inside, the hardwood floors have been sanded down and glazed with polyurethane, new carpet has been placed on the stairs, new rugs have been purchased for the Chapter room, television room and the foyer and a fresh coat of paint was brushed on the inside walls. New furniture was purchased for the chapter and television room as well.

The icing on the cake however, came during fall rush when yet another membership record was broken. After the dust cleared, 24 men proudly displayed their Phi Psi pledge pins. This is the largest pledge class in Georgia Alpha's 13 year history. Coupled with last year's 22 initiates, Georgia Alpha has nearly tripled her membership size in just three years, making Phi Psi the fastest growing fraternity at UGA. It seems that every year brings newly found success to Georgia Alpha.

Phi Psis at The University of Georgia are also active in extracurricular campus activities. Brother Richard Sheffield was recently elected president of the Order of Omega as well as being selected a Greek Horseman, the highest honor a fraternity man can obtain. Brother Randy Rice was appointed Chapter Service chairman of the Interfraternity Council. Brother Matt Guinn was selected to serve on the IFC Evaluation and Review Board. Brother Mike Augustine has stepped down from editor-in-chief of the *Pandora* to serve as a graduate assistant in the Student Affairs Department, and Brother Ed Pinson was recently accepted into the University's competitive veterinary school.

Elections were held at the end of Spring Quarter. The new officers are: Jim Conroy, GP; Jim Rockaway, VGP; John Lillard, P; Tim Mitchell, AG; Duane Hunter, BG; Russ Beets, SG; Joe Hinds, Hod; Mac Johnson, Phu; and Drew Dekle, Hi.

Finally, a special thanks to our House Corporation officers, Billy Harper and Ron Hinson, for all their help in renovating our fraternity house. Also, a deep appreciation goes to rush chairman Matt Guinn and tutor-in-residence Wil Bosbyshell for their hard work in helping Georgia Alpha obtain the following 24 pledges: Greg Augthun, Spartanburg, SC; Kevin Baer, Atlanta; Don Beatty, Chamblee; George Bennett, Grovetown; Brian Bishop, Stone Mountain; Burke Bland, Crescent; Craig Carmean, Watkinsville; Tom Granger, Stone Mountain; John Hopkins, Gainesville; Andy Kain, Atlanta; Casey Keese, Lilburn; Barton Kimsey, Flowery Branch; Matt Livingston, Tallahassee, FL; Andy Loftis, Lavonia; Peter Malloy, Roswell; Gary Michael, Bishop; Neil Misra, Smyrna; Derrick Orlando, Dunwoody; Steve Quarles, Covington; Clifton Ramsdell, Atlanta; Jim Shaw, Lilburn; Troy Smith, Scott



These 23 men comprise the largest pledge class in Georgia Alpha's 13-year history.

Depot, WV; Eric Strumpf, Charlotte, NC; Brad Wood, Greenville, SC. Fall Quarter also brought the initiation of our Spring Quarter pledge, Theodore Michael Jaeger, Roswell.

Georgia Alpha welcomes all undergraduates and alumni who wish to visit our newly renovated fraternity home.

Rees T. Mitchell, *Correspondent*

Gettysburg

The Challenge of Change

The Brotherhood of the Penn Epsilon Chapter breathed a sigh of relief when we received the college Board of Trustees decision to allow fraternities to continue on the campus. This year, as the system is forced into change, as always, Phi Psi is leading by example.

Our corps of undergraduate executives for the fall includes: president, Chris Gaudio; vice president, Bill Caruso; corresponding secretary, Joe Werner; treasurer, Tim Luing; and recording secretary, Ted Heiser.

Leadership, however, does not only flourish within the walls of Weiser Hall. Brothers Ted Heiser, Bill Caruso and Peter Wahlers all hold IFC executive posts. Phi Psis can also be found in student government, in many clubs and even heard on the radio. Athletically, the Bullet swim team is captained by Chris Lebold and the college hoops squad by Brian Towns. In addition, we have men sweating it out on the rugby, lacrosse and baseball teams. As always, with an impressive start in softball, we're also an intramural sports powerhouse.

We are confident that, through the efforts of Rush Chairman Phil Magliochetti, we will have another great group of pledges. In the highlight event, Super-Flyweight Champ Chris "Blood" Wingert defended his title against Vince "The Truth" Anderson in the now legendary Night At The Fights.

Alumni Weekend saw some refreshing changes this semester which hopefully made it more enjoyable and memorable for all—Thanks for coming out! About this time was the Chapter's highly successful volleyball tournament for charity organized by philanthropy chairman Jason Dury.

With efforts such as these, if anyone gets the notion to complain about G-Burg's Greeks, they sure can't complain about Phi Kappa Psi.

Joseph Werner, *Correspondent*

Illinois

Time to Do It Again

With the demise of summer yet another busy semester begins all around for the men of Phi Kappa Psi, and Illinois Delta would like to wish the best of luck to all our Brothers. We also would like to extend a hearty welcome to our newest Brothers. In Chapter order they are: David Richard Buetow, Peter James Schlegel, David Andrew Smith, Brian Gordon VonBergen and Peter Patrick Havlis.

Congratulations are also in order for Craig Shaman and Dave Graham, whose enthusiastic work as informal rush chairmen has already pledged 21 fine young men for the fall pledge class. They are: Andrew Antrobus, Gloucester, MA; Pablo Blanco, Skokie; John Callahan, LaGrange Park; Chris Harmon,



Brothers of Illinois Delta take a break from their annual Spring Fling golf outing at Lake of the Woods Country Club.

Utica; Matt Heidkamp, Chicago; Tim Hogan, Palatine; Jim Jacobucci, Park Ridge; Chris Kerfoot, Falmouth, MA; Jeff LaRochelle, Evanston; Bill Lewan, McHenry; Andy Lynch, Buffalo Grove; Dan Lynch, Elmhurst; Heath Miller, Bloomington; Tony Nowak, Chicago; Rod Occoner, Lombard; Steve Podracky, Leonardo, N.J.; Carl Scafidi, Oak Park; Paul Snowwhite, Elgin; Brett Stadler, Quincy; Charles St. Clair, Waukegan; and Sean Tansey, Skokie.

The conclusion of last semester also marked the election of our fall officers. The results included: Mike Moran, GP; Brian Blockovich, VGP; Jeff Jill, External Vice President; Tony Moran, P; Mark Lanzotti, AG; Kurt Marunde, Fraternity Educator; Joe Delesandro and Jeff Zimmermann, Commisars; Chris Smith, Formal Rush; Craig Shamman and Dave Graham, Informal Rush; Will Soppe and Dave Carlson, Social Chairmen; Tom Schloemer, Phu; Matt Langhenry, SG; Will Austin, Hi. Although these men have just begun their terms, they have already proven themselves worthy of their positions.

On the social scene, Samoa, our annual farewell to summer party, went off without a hitch thanks to the hard work of Will Soppe, Dave Carlson and all the Brothers. Dad's Day soon followed suit as the organization of Jeff Hill allowed for a fun-filled day highlighted by Illinois trouncing Utah State 46-2 and an exquisite Italian feast prepared by commissars Joe Delesandro and Jeff Zimmermann.

Finally, the Chapter would like to congratulate Kurt Marunde, a sergeant in the Army National Guard, on graduating with honors from Camp Ashland, Nebraska's Primary Leadership Development Course, and we wish him luck in his current enrollment in Camp Lincoln's Officer Candidates School in Springfield, IL. Well, it is time to go, so we here at Illinois Delta wish all Phi Psis an outstanding year in whatever your endeavors might be.

Mark Lanzotti, *Correspondent*

Illinois State

A New Look

The semester began with great promise as we welcomed seven new members into our circle.

The new initiates are: Steve Scheper, St. Charles; Erich Veigel, East Moline; Kurt Rudinski, Bloomington; Miro Pomili, Matteson; Scott White, Urbana; Derek Heynis, Palatine; and Chris Winter, Evanston.

In late August, we had a very successful rush. We pinned 27 new pledges, and they all have proven to be promising. They are: Steve Kozak and Andy Spirrison, Darien; Ed Cange and Matt Kastor, Batavia; Matt VanAcker and Tim Reckard, Moline; Mike Yndestad and Steve Wenzel, Naperville; Dan Sheehy, Chicago; Mitch Nicholls, Decatur; Jeff Lewis, Edwardsville; Gregg Koch, Lockport; Mark Judd, Normal; Frank DeVenuto, Orland Park; Scott Baldwin, Woodridge; Phil Cuevas, Elmhurst; Collin Harmon, Urbana; John Heuser (legacy), Flossmoor; Dan Spillman, Paris; Neil Schwan, Crystal Lake; Steve Schu (legacy), South Holland; Scot Porento, Dolton; Kevin Novak, Arlington Heights; Kurt Erickson (legacy), Elburn; Todd Weinholz, Evanston; Bill Scheidt, Joliet; and Craig Mintz, Upper Saddle River, NJ.

The activity calendar started out successfully also with our annual Mauna Loa dance in late September. In early October, the Phi Psi camping trip was held. This yearly event proved to be another successful brotherhood event for the Chapter. We rounded off the fall calendar with a Homecoming celebration with the Alpha Phi sorority on October 21.

Earlier in the semester, we took on the task of building a wooden replica of the recognition shield. We hung it on the Chapter house along with the words, "Phi Kappa Psi" underneath it. It is lit up at night and it really makes the house look spectacular!

Our prominent position in campus intramurals and philanthropies has been clearly evident this semester. We had a great showing in the softball and football philanthropies, along with a fourth place finish in the Pi Beta Phi swim meet.

The new officers for the Fall Semester are: Scott Bowman, GP; Rich Sullivan, VGP; Chad Hunter, P; Bill Seddon, AG; Jerry O'Connor, BG; Rich O'Rourke, SG; Mark Spurny, Phu; Jay Burgess, Hod; Tim Schurman, Hi; and Tony Duddleston, Fraternity Educator.



The Brothers from Illinois Epsilon blow off some steam during their annual camping trip to Lake Bloomington.

We want to welcome Brother Ronnebeck back from his summer of study in Angers, France. We are glad he returned safely.

Our Chapter would like to thank Gregory C. Knapp, John P. States and Scott Andrew for their help in the development of our new Housing Corporation. In addition, we would like to extend our gratitude for the suggestions that Rick Weisberg, our Educational Leadership Consultant, gave our Chapter. We appreciated the help, and we enjoyed your visit!

The men of Illinois Epsilon would like to wish all other Chapters good luck in the upcoming months.

Bill Seddon, *Correspondent*

Indiana Leadership and Opportunity

The year began on the right foot as our own Steve Baker was elected District III Archon at this year's Woodrow Wilson Leadership School held in Indianapolis this past summer. Also as we returned to school we learned that our academic efforts last semester paid off as we finished in the top ten in grades among all fraternities once again. Bill Bowser is also responsible for a great effort in the area of philanthropy. He was responsible for helping the Middleway House, a refuge for underprivileged children and battered women, as it relocated.

We are very fortunate to be well represented on the Indiana University campus by several Phi Psis in student organizations. Brothers David Gard, Mike Flynn and Michael Mariotti are all members of Indiana University Student Foundation steering committees. The Intrafraternity Council has two vice-presidents who are Phi Psis. They are Walter Bielefeld and Scott Cassell. Brother Chris Laychak is also a representative on campus. He is one of the directors for the Student Athletic Board.

The intramural team has started successfully as the basketball team took first place in the Greekfest tournament. The softball team

also started out with a win to begin the campus intramural season. Homecoming takes place on October 21, and we are looking forward to the return of many alumni.

We here at Indiana Beta are proud to announce the initiation of nineteen new Brothers as of September 23. They are Patrick Baumgartner, Glen Ellyn, IL; Robert Borland, Birmingham, England; Brett Crump, Plymouth; Joseph Daniel, Ft. Wayne; Jason Ferrara, Oakbrook, IL; Kurtis Fouts, Delphi; David George, St. Louis, MO; Jason Hamilton, Indianapolis; Michael Hohman, Grand Rapids, MI; Slobodan Jovanovich, East Chicago; Kevin Knapp, Arlington Hts., IL; Stephan Letke, Angola; Bradley Ness, Omaha, NE; Marcus Nix, Louisville, KY; Todd Powers, Battle Creek, MI; Christopher Proctor, Greenwood; Aaron Rudd, Nashville; Christopher Scheetz, Plymouth; and Joseph Smart, Greenwood. The new fall class is just getting under way. The class was selected by rush chairmen Rob Fick and Douglas Drenik. Brad Serf is the fraternity educator for this class who will instruct these young men on how to be upstanding members of the Phi Kappa Psi Fraternity.

The Indiana Beta Chapter is excited about the opportunities to excel both on and off campus this year. We would like to wish all Phi Psi Chapters good luck and best wishes in all of their endeavors.

Darrell D. Talbert, *Correspondent*

Indiana State Rise For Excellence

Indiana Eta is on course for what looks like another outstanding semester. Goals for the semester include to have the top grades on campus, to become a campus leader, to grow in our Phi Psi brotherhood and to continue to uphold the fine tradition of Phi Kappa Psi! We are determined as a Chapter to make this our finest year to date, and I'm sure by the time this is in publication we will be headed in that direction!

We have started off the '89-'90 school year

with a move to a new dormitory. Our Chapter is now located in Sandison Hall, which is right next to where the new student union at ISU will be. We are presently helping to tutor older people in an ongoing community project. Phi Psis are also currently involved on the school newspaper, Blue Beret corps and with the Student Government Association.

Intramurally, the Fraternity is off to an excellent start with the softball teams doing especially well. Yet to come is soccer and basketball, and we look to fare well at both.

Homecoming is on October 14 this year, and by the time of this publication, we feel sure that our float and trike team will have done an outstanding job. Congratulations go out to all members for all the fine work done at Homecoming.

The Chapter looks forward to any and all visits from our alumni. As you know, a good time is in store for you if you come back to visit old ISU. Accommodations are available at the Phi Psi Hilton, Fat Mike east, the Phi Psi floor and Johnson, Niper, Foster Inn.

We have nine new pledges and six newly initiated Brothers which we are very proud of.

In closing, we would like to wish all Brothers around the world the very best, and if you are ever in the area, stop on by. May all your endeavors serve you well in life! Yours in Phi Psi!

Mark L. Jahn, *Correspondent*

IUP Striving for Excellence

PA Nu started the Fall 1989 semester off on the right foot as the recipient of the most improved Chapter scholarship award. This is just a glimpse of things yet to come as we continue to strive for academic excellence. Chapter house renovations planned this semester include new carpeting and a newly revamped electrical system.

PA Nu continues to be involved in campus organizations. Brothers Dunsey, Nigro, Saselli and Grates are members of the Student Accounting Association, and Brother Pickering is in the Physics Club. We also have planned a community service project in association with Indiana County Group Homes, an agency that cares for mentally retarded adults.

Chapter involvement in IUP's intramural program is on the rise, greatly due to encouragement from activities chairman, Brother Weber. Events this semester include tug-of-war, tennis, archery, horseshoes, cross country and wrestling.

Due to a great effort from rush chairmen Brothers Gray, Novey and Grates, Open Rush was extremely successful in producing a wide variety of quality men hoping to pledge our Chapter. At our Homecoming celebration in October we welcomed back our alumni and held our Fall Semester formal. The Fall Semester officers are as follows: Keith Davis, GP; Bill Gray, VGP; Darren Dunsey, P; Bill Nigro, AG; Ray Saselli, BG; Sean Sites, SG; Tom Grates, Hod; Themis Demetriades, Phu; Mike McNeil, Hi; and Dennis Kaminski, asst. P. Initiated to PA Nu in September were Al Bartron, Pittsburgh; Chuck Frew, Hershey; Mike Dimler, Bethlehem; Tim Hodgson, Erie; Fran Kozminski, Force; Rich Orlow, Glen Mills; Mike Pickering, Indiana; Chris

Russo, Mechanicsburg; Brian Selip, Salix; Rob Weber, Lancaster; and Scott Weller, Harrisburg. We at PA Nu wish all Phi Psis a successful and rewarding semester.

Bill Nigro, *Correspondent*

Iowa The Growth Continues

As the bright autumn sun warms the campus here at the University of Iowa, the Iowa Alpha Chapter is once again responding to that age-old call for leadership in the house, on campus and in the community.

For the Brothers of Iowa Alpha, leading by example is a necessary duty, and as always several members are making this claim very real. Leading the call is Jay Casini, editor-in-chief of the student publication *The Daily Iowan*. Followed quickly by Morgan Sackett, GP, and Intrafraternity Council Rush Coordinator; Mark Easler, Intrafraternity Council Director of Public Relations; David K. Bissinger, Liberal Arts Students Association Committee Chairman; Stu Turner, student director of the local branch of Basso-Matic; and James Kearney, member of the executive board of the Johnson County Explorers.

Keeping in line with our five phase plan for house reconstruction, another portion of our house is slated to receive a face lift as soon as funds become available in the very near future. This year's project, entitled Phase Two, will focus on the kitchen and dining areas by completely revamping both facilities and, in the process, reaffirming the commitment of our alumni and parents clubs.

Hardly a minute remains open here at Iowa Alpha as we face a rather hectic first semester calendar. At this juncture in time, all eyes are seemingly focused on Homecoming festivities, which will take place the weekend of October 20. The other major event will be Parents Weekend, taking place on November 3, 4, 5. These weekends should further strengthen our bonds not only with our Brothers, but with our parents and alumni, without whom we could never make our dreams reality. Events planned for these weekends include a formal reception and dinner and a good ol' fashioned Iowa pig roast.

On the 8th of September, Iowa Alpha once again opened its sacred arms and ushered in another new era with the initiation of five new members: James Sherman, Cedar Rapids; Steve Jackman, Elk Horn; Dave Herd, Muscatine; Stu Turner, Atlantic; and Kent Takolbe, Sioux City.

Iowa Alpha carried on another tradition in adding a strong new class of pledges who each has a special quality of his own to add to our strength. The pledge class of 1990 is as follows: Andy Barber, Des Moines; Scott Bemus, Toddville; Justin Chapman, Mudd Island, TN; Pat Connolly, Ames; John Deal, Clive; Jade Goodin, Dubuque; Andy Grohe, Burwick; Dave Huffman, Quantico, VA; Grant Hunter, Cedar Rapids; Joel Jackman, Des Moines; Jeff Kearney, Des Moines; Elliot Kumpe, Little Rock, AR; Robert Omann III, Des Moines; Kevin May, West Des Moines; Sean Rooney, Des Moines; Peter Selfridge, Wayzata, MN; Lance Van Houten, Ames; Chuck Watson, Milwaukee, WI; Dan Wanzenberg, Lake Forest, IL; Chris Wiese, Cedar Rapids; and Jamie Wymer, Muscatine.

The growth continues.

Matthew Summy, *Correspondent*

Iowa State Iowa Beta News

Iowa Beta is having a busy and successful year. Brothers Brian Kowert and Jamie Hunt are studying abroad in England this semester. While this past summer, Brothers Mark Boeck, John Bielfeldt and Russ Kuhn attended the Woodrow Wilson Leadership School and District Council in Indianapolis. The Chapter house is to have the dining room renovated during Christmas break. Other additions to the house are a new stereo and computer.

The Brothers of Iowa Beta are very active on the ISU campus. Brother Mark Boeck is on Homecoming Central as a special events co-chair. Brothers Russ Kuhn, Jerry Russ and Brad Snedden are members of the 1989 Cy-Squad. And Brothers Steve Hubbard and Harish Harpalani are two members of the Homecoming Promotions Committee. Brother Jim Hayes is in the TULIP program offered on campus.

Our social calendar is a very full one this semester with functions with Kappa Alpha Theta, Alpha Gamma Delta and many other houses. The Phi Psi 500 was another huge success with the Gamma Phis as victors. Alumni helped to organize a parents and alumni weekend so the alumni could come and visit with the parents of the current Chapter Brothers. One of the biggest events of every year . . . the Iowa vs. Iowa State football game culminated in a big four house function. The houses were the Phi Psis and Pi Phis from Iowa and Iowa State. And as always, Homecoming was a full weekend with the Iowa State game and the annual "Barney Bowl." Maui Wau, our fall house party, was given a secondary theme of a toga party, to add to the excitement of the event.

Our new pledges are: William Wurtz, Dubuque; Ron Schulte, West Des Moines (legacy); James Goldsworth, Boone; Larry Stover, Council Bluffs; Matthew Cutler, Rockford, IL; Dan Pohlman, Nevada; Doug Craigmile, Hinsdale; Dan Stewart, Waterloo; Dave Moody, Muscatine; Brian Dodds, West Des Moines; Chris Edgington, Mt. Pleasant; Ken Minn, Wheeling, IL; Scott Taylor, Perry; Pete Maddler, Mt. Prospect, IL; Mike Miller, Matt Brown and Thadeus Courtney, West Des Moines.

Russell Kuhn, *Correspondent*

Johns Hopkins Climaxes Anew

For us here at Maryland Alpha, another year of our university's unique balance of academics and social activity is another opportunity to top the achievements of the previous year. But this time it will be tough; the 1989 Spring Semester saw a parade of well-received parties hosted at a full and bustling house. During this most triumphant semester, our Chapter won the local honors of "Fraternity of the Year," as well as championing the other campus fraternities on the athletic field and eventually scoring the most points in intramurals, winning billiards and other tournaments. Furthermore, two cherries were added to this ice cream sundae when Brothers



Bud, the Maryland Alpha mascot, valiantly guards the Chapter house at Johns Hopkins.

Murat Akalin and Jon Aronson were inducted as Phi Beta Kappa members.

We welcome Barlow Savidge back from the Johns Hopkins Institution in Bologna, Italy, and bid Seth Hettena and Scott Costello adieu as they prepare for a year abroad in Scotland and England, respectively. This year, Akalin, who will be a dormmaster, and Paul S. Robinson will hold offices in the Interfraternity Council as Treasurer and Vice-President. The annual Phi Psi 500 was scheduled for October 21, with proceeds again going to Santa Claus Anonymous.

In sports this season, our Chapter is represented by Brothers Steven Grantham (varsity football); Sean Graham (varsity tennis); and Andrew Donnalley (varsity fencing captain).

The new Brothers in the Chapter consist of Scott Strauss from East Windsor, NJ; Jason Heth from Iowa City, IA; Steven Mager from Cranford, NJ; Thomas Monaco from Wallingford, PA; David Epstein from Edison, NJ; John McGready from Ambler, PA; Robert Hoch from White Plains, NY; Charles Ho from Yardley, PA; Steven Bierer from Springfield, VA; Philip Kim from Torrance, CA; Jeffrey Bilhorn from Santa Barbara, CA; David Weiland from Vail, CO; Jerrold Tsai from Princeton, NJ; Andrew Hawkes from Houston, TX; Jorge Gana from Middletown, NJ; Nidhip Mehta from New Milford, NJ; and Michael Hillman from Mansfield, MA.

Now settled and ready for the challenges in the year to come, the Brothers of Maryland Alpha are united as a rising and frothing force in the Jacuzzi of life.

Robert Grofe, *Correspondent*

Kansas Great Expectations

Kansas Alpha has once again opened its doors to begin a new and fruitful semester. With this new semester came ten new initiates into the Phi Kappa Psi Fraternity on August 12, 1989. They are Eric Nelson, David Broderick, Dave Babka, Omaha, NE; Scott Mars, Overland Park; Greg Shaw, Gardner; Nick Eschenheimer (legacy), Lee Summit; Scott Gage, Kansas City; Brian Seaton, Oklahoma City, OK; Brad Slaughter, Kenilworth,

IL; Pat Fluck, Woodbury, MN.

The new rush chairmen, Brothers Mark Tiner and Phil Scaglia, have already begun compiling names in hopes of gathering an elite bunch of men for our second semester pledge class. Along the lines of acquiring new members, we are glad to welcome to Kansas Alpha, Jeff Heithoff. He is a transfer student and Brother from the University of Arizona.

Intramural competition is again taking form. We were just entered in the Delta Upsilon football philanthropy. The "Green Wave" defeated the Alpha Phi Alpha Fraternity but lost in our next battle on the gridiron. This was our first bit of intramural activity. We also won our first softball game this year. There is a lot of house support at the games which makes them fun for all.

We have decided to collaborate with the Alpha Omicron Pi sorority to do Homecoming this year. Plans are underway for construction of a float and other activities associated with this rich tradition. Rock Chalk is very much underway with the Chi Omega Sorority. We are very excited about this year's Rock Chalk Revue. It is being head by John Zuniga and Greg Shaw.

We are looking forward to a good and productive year, and things are off to a good start. We would like to thank the support of the alumni and the Mothers Club. Everyone at Kansas Alpha sends their best wishes to all our Chapters.

Chris Scherzer, *Correspondent*

Kentucky Makin' A Difference

Kentucky Beta began the 1989 Fall Semester ready to make a difference on campus. Over the summer, Brother Robert Lohman was the first Kentucky Betan to receive a national Fraternity scholarship—the Mary Pickford Rogers Memorial Award. Brother Steve Mott was appointed Recording Secretary of District IV. And Brother Eric Lohman was invited to join Phi Beta Kappa honorary.

Our list of student leaders has grown, with pledge Christopher Payne's selection to the Freshman Representative Council. Phi Psi has approximately fifteen Brothers and pledges holding leadership positions in Student Government, Student Organizations Assembly and GASC.

Dean Michael Palm, UK Fraternity Advisor and a close friend of Phi Kappa Psi, resigned over the summer. We congratulate his successor, Dean Ron Lee, on his appointment.

Kentucky Beta has scheduled community service projects almost every weekend. We were the only Greek organization to participate in Champions Against Drugs, and we also planned a weekend-long "roadblock" for cystic fibrosis.

The Fraternity welcomes all Phi Psi alumni and Chapters to participate in our Chapter events. Homecoming was celebrated on October 14 with a pig roast and alumni reception. Rent-a-Phi Psi took place on October 21. And Parents Weekend was on November 4 at the Chapter house. Our Founders Day reception will be held on Saturday, February 17, 1990, at the Chapter house (call for details).

Thanks to our Phi Psi parents for their continued enthusiasm and assistance. Special

thanks goes once again to Brother Howard Shellhaas for his hard work and dedication through the Housing Corporation.

Congratulations to our officers for the fall of 1989: Stephen Mott, GP; Theodore Supulski, VGP; Robert Lohman, AG; Glenn Lanham, P; Jerry Petrosino, BG; Brian Johnson, SG; Thomas Norvell, Hod; Roger Reed, Phu; and Brent Cobb, Hi. What a team!

We welcome our newest Brothers: William Mobley Mahan III, Lexington; Michael Patrick Ruane, Bristol, TN; Richard Parnell Boland, Cynthia; Eric Ross Lohman, Louisville; and Stephen Wayne Gumm, Horse Cave. Congratulations to Brother Russ "Rush" Hoskins for an outstanding rush and our largest pledge class to date—seventeen fine young men: Johnny O'Neal Bolton, Lancaster; John Christian Clough, Gainesville, VA; Chandler David Dimberg, Lake Geneva, WI; David James Gootee and Terry Wayne Netherton, Louisville; James Jonathan Gower, Henderson; Jackie Allen Jackson, Patrick Byron Shirley and Stephen George Zimmer Jr, Lexington; Vincent James McGuinness, Cape Cod, MA; Jeffrey David Menefee, Brandenburg; William Hancock Nash, Shelbyville; Christopher Dean Payne, Fort Knox; Christopher Allen Porter, Raceland; Maxwell Davis Ramsey, Weston, CT; Jack Thomas Roberts, Pikeville; and Curtis Ray Worthington III, Greenup.

On behalf of Brothers Mott, Lohman, Supulski and Lanham, thanks to all of the Brothers of Phi Kappa Psi for making the 1989 Woodrow Wilson Leadership School such a wonderful experience. You make us proud to be Phi Psis. May every Brother find success and happiness throughout the 1989-1990 school year and beyond. Until next issue—High! High! High!

Robert G. Lohman III, *Correspondent*

Lafayette Newsletter not received

Lehigh 5 Years So Far

The Brothers of Pennsylvania Omicron returned from an enjoyable summer and Super Summer Weekend, which was attended by many of our alumni and undergraduates. We have moved into two new houses which were made quite comfortable through the efforts of all. Our hard work met our expectations last semester as we are presently number one in the overall fraternity academic standings. This will give us greater impetus for the Fall Semester.

This semester, we continue our community service with the fourth annual Phi Psi Bowl-a-thon on October 29th. The money raised is contributed to the Lehigh Valley American Lung Association. Several Brothers also participated in South Side Alive, a carnival made possible by the active cooperation of the Bethlehem community and Lehigh University's IFC.

Rush events are being well attended by both rushees and undergraduate Brothers. We also are striving to do our best in intramurals by actively participating in softball, track and field, tennis and ping pong.

The new officers are Matthew L. Koff, GP; Paul J. Sholette, VGP, Hod; Michael J.

Gudja, P; Robert M. Johnson, AG; Peter M. Kuehl, BG; W. Fredrick Cost, SG; David M. Hano, Phu; Brian Sanders, Hi. Congratulations to our new initiates: John Labonte, Milton, MA; Jason Link, Stratford, CT; and Peter Geiger, Reston, VA.

We are looking forward to seeing our alumni visit us this semester. Good luck to all in the coming semester and, most importantly, Have Fun.

Robert Johnson, *Correspondent*

Louisiana State Back on Campus

Greetings from Louisiana Alpha! As the Fall Semester of 1989 gets underway, we are looking forward to enjoying our new house on campus. Phi Psi's new home, formerly the Alpha Xi Delta Sorority house, boasts over 9,000 square feet of living area including 22 bedrooms. We welcome you to stop by if you are ever in the Baton Rouge area.

Academically, Phi Psi continues to rank among the top of the fraternity GPAs campus-wide. We are striving to regain our No. 1 ranking this semester. Individual congratulations go out to Brother Matt McGlothlin, who recently received Phi Psi's Endowment Fund Leadership Award, a \$4,000 grant to one outstanding undergraduate member of the Fraternity.

Phi Psis continue to be active around campus this year. Our flag football team finished several grueling practices and is ready for the semester's intramural lineup. Under the direction of new coach Brett Landry, we are looking forward to another season at the top of our league. We have another busy social calendar this semester, with parties with several sororities here at LSU, as well as our annual semiformal Riverboat Cruise and several other events.

Congratulations to our new officers and initiates. The officers are: John Harper, GP; Craig Wiseman, VGP; Brian Cospolich, AG; Tony Occhi, P; Tim Caboni, BG; Alan McMurphy, SG; Jeff Blackman, Phu; Keith Lee, Hi; and Alan Landry, Hod. We are very proud of our new pledges: Benjie Balser, Dallas, TX; Andrew Malatesta, Baton Rouge; Jimmy Duvall, Destrehan; Steve Calhoun, Monroe; Eddie Burke, Fort Worth, TX; David Theophilus, Marshalltown, IA; and Buster Lyons, Baton Rouge.

Finally, I would like to take this opportunity to thank all of the alumni involved with our newly formed House Corporation. We appreciate all your hard work and look forward to seeing you around the new house soon.

Brian J. Cospolich, *Correspondent*

Mankato State Newsletter not received

UMBC Stronger & Bigger Than Ever

As we near the end of the Fall Semester, everything is looking bright. The Maryland Beta Chapter of Phi Kappa Psi is the strongest and largest fraternity on campus with 40 Brothers upon the initiation of our most recent pledge class. During the summer, Brothers Feher, Hovermill, Miley and Miller attended the WWLS in Indianapolis.

The Shield of Phi Kappa Psi

Our former GP, Joe Hovermill, began his term as president of the IFC at the beginning of this semester. Our Brothers have serviced the community by working in soup kitchens and donating blood, only to name a few. Also, our annual JELLOMANIA, jello wrestling, raised money for the homeless in Baltimore.

Maryland Beta has performed very well in intramural sports. Our basketball and softball teams defeated all other fraternity teams while making it to the semi-finals of both playoffs. This semester we hopefully will do even better.

This semester will see road trips to IUP and Gettysburg where we hope to have great times. Also, our first anniversary is on December 10, and we expect to have a large celebration.

New initiates include: Mike Eagan, Woodlawn; Terry Flannery, Jefferson; Seth Goldstein, Rock Harbor, NY; John Krimigis, Silver Spring (legacy); Karl Lindung, Brooklyn Park; Bill Martin, Baltimore; Rich Miller, Glen Burnie; Dino Paxenos, Baltimore; John Powell, Jarrelson; Paul Ryder, Waldorf; Saibal Sarkar, Great Neck, NY; Ben Standig, Bethesda; Eric Wexler, Arnold. Good luck on Finals!!

Lance Miller, *Correspondent*

Miami

Back To Back

Ohio Lambda charged into the new school year by winning Greek Week for the second consecutive time. Under the leadership of co-chairs Clarke and Wheeler, the Chapter pulled together and defeated the Tekes by three points. Brothers Hayes and Pike contributed with a first-place finish in the mini-marathon. This summer, our housing corporation generously allocated funds for major capital improvements to the house, including the exterior, landscaping, the living room and the Chapter room. Special recognition goes to Brothers Crane, Zivsak, Cutter and Enright for their hard work in the planning and/or execution of the work. We would like to wish Brothers Emmanuel, Lee and Thurston success in their European studies this semester.

Our Downhill Derby, which won Philanthropy of the Year last year, proceeded well again this fall under the guidance of Brothers Muhammed and Dudenhoefer. Chris Ronayne's direction made Parents' Weekend a big success this year, despite another Miami football loss. On the social front, we kept busy with five sorority parties, Arab and an in-house survival game.

Ohio Lambda is well-represented in Miami varsity sports. Football: Brothers Pegues and Laurencelle; Soccer: Brothers Eggers and Ehler; Golf, Telerico. We would like to announce the formation of a large perpetual scholarship for Ohio Lambda freshmen, sophomores and juniors, awarded on the basis of scholarship and contributions to house and community.

In closing, I would like to remind Phi Psi alumni to send in rush recommendations to rush chairmen so that Chapters are aware of outstanding potential rushees.

Matthew Buss, *Correspondent*



The Ohio Lambda Brothers rally their support behind triathlete Paul Taylor during Greek Week.

Michigan

Champions of the West

The Brothers of Michigan Alpha have returned to Ann Arbor with high expectations for the coming academic year. Ann Arbor and The University of Michigan always promise exciting times, as exhibited by Michigan's Big Ten Championship in football, Rose Bowl victory over USC and NCAA Championship in basketball, all of which came in the same year. Like Michigan athletics, the Brotherhood of Michigan Alpha appears promising again this year.

The Brothers expect another strong showing in IM sports, especially as defending champions of water polo and golf. Track, swimming and basketball will likely be among our other strengths. Much of our past success can be attributed to the coordinating efforts of Pete Han, our intramural sports chairman.

In addition to IM sports, our social calendar looks outstanding. We began the year with a wonderfully successful Barbecue/Slip 'n Slide party with the women of Chi Omega held on the immense hill at 1811 Washtenaw. At sunset, every Brother and Chi-O was covered in mud from their slip 'n slide antics. The Brothers are looking forward to continuing these good times with several tailgates throughout the football season with the women of Alpha Gamma Delta, in addition to parties with Pi Delta and Kappa Kappa Gamma. Finally, at Halloween we will hold our annual haunted house with Alpha Xi Delta for disadvantaged children in the Ann Arbor area.

At the time of this writing, we are expecting a '50s and '60s alumni gathering to be held before the September 30 football game against Maryland. This is just one example of a recent increase in alumni interest in the Chapter. Recently, for example, several alumni made a tremendous contribution to the Chapter by refinancing the Chapter house. The Brotherhood would like to thank these and other alumni who have made contributions or shown support by their presence at the house.

Fall rush is the final area in which the Chapter has experienced success. Nineteen

men make up one of the largest pledge classes in recent Michigan Alpha history: Jeffrey Bankowski, Brighton; Kevin Banks, Taylor; William Deihl, Rochester, NY; Dennis Devine, Berea, OH; David Duke, Woodhaven; Richard Fanning, Canton, MI; Jason Gunder, Buchanan; Derek Helenberger, St. Louis, MO; Gregg Hooth, Bloomfield; Joseph Hsu, Woodhaven; Alan Huddy, Woodhaven; Frederick Kim, Berkeley; Gregory Oke, Dearborn; Eric Reed, Charlotte; Richard Roberts, Grosse Pointe, Michael Rosloniec, Grand Rapids; Adam Schreiber, Miami, FL; Adhir Shroff, Lincoln Park; Gerard Weiner, Royal Oak.

William M. Sweetnam, *Correspondent*

Michigan State

Newsletter not received

Minnesota

Things Are Looking Up!

The Brothers of Minnesota Beta all returned this fall from a long well deserved summer with a new attitude—one to strive to become the top fraternity on campus once again.

Rush went great this year, the best it has been in two years. We would like to congratulate our newest pledges: Eric Henderson, Zeb Mosely, Brian Delmonte, Mike Johnson, Marc Houser, Marc Orr, Mike Yellen, Bryce Miller and Sean Callihan. We would also like to congratulate our two newest initiates: Bart Leik and Dana Iffert. Welcome aboard, guys.

One reason for our revitalized spirit and success is the tremendous support we have been receiving from our alumni. Early in September, we had a meeting with the alumni and undergraduate members on the state of the Chapter, and since then the help has been very much appreciated. Thanks a lot, Brothers.

The Fall Quarter looks like the best one yet. Homecoming this year we are matched up with the largest sorority on campus, Alpha Phi. We plan to bring home the trophies. In intramurals, the guys are keyed to play football and soccer and, like always, will play

with the reputation of being a powerful force on the playing field.

We would also like to congratulate two Brothers in the house: Todd Jennings for being elected as the student body treasurer, and Jeff Livermore for announcing his engagement to his girlfriend of two years. Good luck guys.

In closing, I would like to thank our officers of the Chapter for all their hard work to make this year a great one. Dave Hetland, GP; Rich Wasson, VGP; Jon Butkovich, AG; Chuck O'Rourke, BG; Dave Kettner, HI; and Mike Weiland, P. Every one at Minnesota Beta sends their best wishes to Phi Psis everywhere.

Jon F. Butkovich, *Correspondent*

Mississippi

We at Mississippi Alpha are looking forward to a great year here at Ole Miss and anticipate great things from our spectacular new pledge class. Last semester saw Brothers Bill Stewart and Mel Chrestman earn a perfect 4.0 grade point average, and a new dedication to scholarship on the point of the entire Chapter is one of the goals for which we are shooting. Brother John Gleason is continuing his studies in Germany—we wish him the very best! We are also anxiously awaiting word from our House Corporation on the renovation of the house. The final decision is expected at Homecoming.

In the area of campus involvement, the Brothers of Mississippi Alpha are excelling. To mention only a few: D.C. Lucchesi, a Love scholar and member of the Sigma Delta Chi Honorary, is the station manager at UMTV-12, the campus television station. Our treasurer, Tripp Dyer, is serving as Production Chairman for the Student Programming Board. Randy Sanders is serving as the Executive Associate Assistant to the Associate Dean of Students. Chris Swann was recently elected to the position of Campus Senator, and Michael Crane is a member of the honoraries Alpha Lambda Delta and Gamma Beta Phi.

In Intrafraternity Council news, the big deal is the changing of the name of our parties with sororities from "swaps" to "mixers." The parties are the same, only the names were changed to protect the innocent.

As for intramurals, at this writing, the Brothers' team is presently 2-1 in football, and we're looking forward to a good season!

Alumni support is always appreciated, and although there is not room enough here to express our appreciation to all involved alumni, a few names will be mentioned. Tim Walsh, Assistant Chaplain from Fraternity Headquarters, will serve as our Chapter Advisor and Tutor-in-Residence. We are looking forward to working with Tim, and his unflagging support and fatherly sagacity are greatly appreciated. Robert Shaw, our financial advisor, is in no small measure to be thanked for his instrumental role in helping us develop our plans for Chapter House improvements. As always House Corporation President Gus Jones' help and advice has been immeasurable during rush and after. Gus has consistently taken time out of his busy schedule for us, and we are continually appreciative.

Finally, this year's excellent pledge class de-

serves mentioning. Rush this fall was very competitive; the rushees were excellent and every fraternity had good things to offer. We hope to have gotten the cream of the crop: Chase Brewer and Philip McGee of Lawrenceburg, TN; Chad Ayers, Wilson Barton III, Britt Cox, Craig Hallum, Michael Huffines, Wyatt Lee, Michael Stubbs and Jeff White of Memphis, TN; Michael Broussard of Ocean Springs; Michael Erhart of Pope; Brad Storey of Helena, AK; Thomas Anzelmo Jr. of New Orleans, LA; Kevin Asaro of Bethalto, IL; Scot Buchanan of San Diego, CA; Bobby Joe Canup of Tremont; Devin Coe of Pascagoula; Richard Dansereau of Corinth; Max Frazer of Searcy, AK; Blake Greenhaw, whose father was GP here in 1967, of Amory; James Holmes of Washington, D.C.; David McLaughlin of Drew; Edward Luck of Columbus, OH; Robin McMinn of Ackerman; Ward Pulliam, William Shaw, John Schove and Jonathan Valle of Oxford; Patrick Quirk of St. Louis, MO; and Todd Thompson of Springfield, VA.

In closing and with high hopes we wish all a happy holiday season! Just remember, as Will Rogers so poignantly stated, (that) "Everything is funny as long as it's happening to someone else."

Erik A. Schnautz, *Correspondent*

Missouri Strong and Proud

Missouri Alpha was faced with a great loss at the beginning of this semester when our housemother, Dorothy Wipke, passed away. Alumnus Lester Martin '86 has graciously donated his time and service as our housedad until we find a new "mom."

Our 29th annual Phi Psi "500" was a great success this year. We raised nearly \$1500 for the Head Start program. In addition to our philanthropy, the Chapter started a fund to help expand the Newman Center.

We proudly report that Brother Tom Dean has been elected corresponding secretary of the National Engineers Honors Society. Brother Mark Deadwyler has been chosen as the secretary of the Collegiate American Marketing Association. Also, Brother David Mitchell was picked to become a varsity cheerleader.

We are really busy here as Homecoming draws near. We are paired with the women of Zeta Tau Alpha.

We are pleased to welcome 12 new men into the Brotherhood. They are: Roy Ramey II, St. Charles; Mark Deadwyler, Lee's Summit; David Cho, Robb Winiecki, Deerfield, IL; Ron Waterman, Brett Gampper, Pleasant Hill; Scott Holtzman, Sean Berry, Kurt Rapplean, St. Louis; Dan Harrison, Keosauqua, IA; Lou Filla, Washington; and Scott Hetrick, Springlake, MI. In addition, we are glad to welcome Brother Tim Waris, who transferred from Nebraska Beta.

Fall Semester brought a very successful rush during which we pledged 25 fine men: John Small, Tim McElligott, Jeff Lupardus, Robert Oshel, John Dunham, Independence; Jesse Allen, Danny Green, John Vernon, Matt Cole, Jefferson City; Bill Raney, Jason Bud, Steve Carter, Kansas City; Don Fitzgerald, Rob Ormont, Jim Deutsch, Trey Nolan, Brian Kimzey, St. Louis; John Miciano, Bill

Filer, Harrisonville; Brian Riley, Kirksville; Dan Morris, CA; Justin Jones, Marshall; James Thomas, Columbia; Roger Brallier, Houston; and Ron Perrine, St. Charles.

Our current officers are: Matt Dudenhoeffer, GP; Doug Conway, VGP; Kyle Veltrop, P; Bob Michaels, AG; Duke Kimzey, BG; Doug Conway, SG; Matt Langdon, Hod; Brad Lambert, Phu; and Chris Becker, Hi.

Robert Michaels, *Correspondent*

Monmouth Rebuilding

Greetings from N.J. Beta Chapter. We apologize for the past problems with getting our newsletters in. This year is a time to rebuild our Chapter after losing a majority of our Fraternity to the real world. We would like to congratulate our graduating Brothers: Paul Casale, Ed Chanod, Paul Newell, John Toorock, James Tilton and Joe Hess. Good luck in your future endeavors.

Monmouth College is also in a state of renewal. Renovations are being done throughout the campus from the dining halls to the dorms and every place in between.

The Brothers of N.J. Beta are currently involved in a few community service activities. We have been holding raffle sales and other fund raising events in order to raise money for the "Invest in a Cop" program. This program provides the police department with protection, e.g. bullet proof vests. The money will be donated to the Ocean Township Police Department. We are also trying to put together a Clean Up the Beaches Day in which we will pick up the trash from a section of the beach in Long Branch.

The 1989-1990 intramural sports season is upon us. We are hoping for a better sports year than last. The football season is promising this year and with a line of six-foot monsters, our offense should be unstoppable. Our defense, on the other hand, is something that must be worked on.

The Brothers are planning a calendar of events for the Fall Semester. Coming up, we have our annual Phi Psi Halloween Party, the tentative date is Oct. 27, and all are welcome. A Founders Day celebration is also on the drawing board, anyone who has any questions may call our Chapter VGP, Steve Torriani, at (201) 531-6844 or (201) 517-1359.

New officers for the fall of '89 are as follows: Eric Alois, GP; Steven Torriani, VGP; Jerry Loschiavo, BG; Mitchell Sands, P; congratulations. Our pledges for this semester are George Garcia, Russel Johnson, Todd Amo and Hoan Pham.

A special thanks goes out to alumnus Brother Mark Cammarota for his assistance in keeping the Fraternity informed of his thoughts and opinions. They are greatly appreciated.

Once again, I personally apologize on behalf of the Brothers of this Chapter for the negligence in the past with getting the newsletters in. We hope we can refurbish the alumni relations we once held here at New Jersey Beta.

Scott A. Singer, *Correspondent*

Nebraska Continued Excellence

Nebraska Alpha begins the Fall Semester of

The Shield of Phi Kappa Psi

1989 with much enthusiasm. Phi Psi upholds its excellence with the initiation of five new Brothers, including its 1500th member, Brian Pendley. Other members are Pat Clements, Chris Madden, Rob Simons and Doug Wermeskerch.

Summer brought both an excellent rush and some much needed house improvement. Thanks to generous alumni support, the exterior woodwork was painted and the bathroom sinks and fixtures replaced. Special thanks to alumnus Dan Cook III for his substantial contribution in the funding of a much-needed computer room. The room was designed and constructed by Brothers Dan Kieny and Mark Nielson last summer. Additional thanks to them for their outstanding contribution. The computer room will prove to be a substantial contribution to the scholastic endeavors of our members.

With the hard work of summer rush chairmen John Hogan and Scott Hatfield, rush was a big success. The 1989 pledge class consists of 25 outstanding pledges. These members are Tom Atkins, Larry Coyle, Jeff Cremers, Chris Dunn, Brian Finley, Chris Gibb, Jeremy Griess, Chad Haber, Doug Hoffman, Dale Johannes, Michael Johnson, Steve McCullough, Jason Mielak, Martin Nie, Reece Oliver, Rob Roxas, Melker Sandberg, Craig Schmidt, Thad Ullrich, Rob Wade, Matt Nesmith, Micheal Kayser, Joe Mandolfo, Lance Halde and Dan Muter.

The fall officers for Nebraska Alpha are: Mike Harshman, GP; Jeff Funke, VGP; Brian Borer, P; Tom Sestak, AG; Corey Friesen, BG; Tony Griess, Fraternity Educator; and Craig Kineson, Chapter Adviser.

The Brothers of Nebraska Alpha are looking forward to upcoming events like the Phi Psi "500," more Big Red football and many other social events. Feel free to stop by any time and help us carry on the tradition.

Tom Sestak, *Correspondent*

Northwestern Looking to the Future

Illinois Alpha took a major step this past year to assure excellent housing for its members to come.

Led by current GP Jeff Furst, the Chapter has kicked off a major fund raiser that is aimed at renovating most of the house. Letters were sent to all alumni to determine interest in such a project. An outside consulting firm is also in the process of being hired for the endeavor. An alumni steering committee met twice over the summer to plan the desired course of action.

We concluded a successful fall rush with nine fine young men pledging our Chapter: Harry Coifman, Bogota, Colombia; James Kowats, Park Ridge; Peter Kunkel, Phoenix, AZ; John Marcon, Allentown PA; Andrew Merrill, Madison, NJ; Andrew Pasternak, Watchung, NJ; Todd Reimer, Grosse Point Woods, MI; Gary Schick, Pittsburgh, PA; Eric VanderKolk, Cos Cob, CT.

This will be Illinois Alpha's last fall pledge class in the foreseeable future as the University has deferred rush to the winter. No freshman will be allowed in fraternity houses except for three or four planned events during the fall. Rush Week will then encompass two weekends following the Winter Break.

Diversity again proves the strength of this

Chapter. Phi Psi's Jon Hall and Sean Carlin co-captain Northwestern's soccer team. Graduates of 1989's Phi Psi senior class Jim Robinson and Tom Borgula were drafted by the Chicago White Sox and were impressive in Rookie League action, each posting 4-0 records. In addition to these athletic accomplishments, the Chapter posted the highest grade point average among campus fraternities.

Planning has begun for this year's Homecoming Weekend. An alumni tailgate is scheduled as well as the construction of a float with Alpha Phi.

Newly elected officers have assumed the leadership of Phi Psi: Jeff Furst, GP; Jon Hall, VGP; Barry Neumann, AG; Marty Ryan, BG; Ken Crites, Hi; Bo Ochsner, Hod; and Eric Nielsen, Phu.

September 14 marked the initiation of ten members into Illinois Alpha: Peter Schoenke, Indianapolis, IN; David Florez, Cincinnati, OH; Scott Adams, Arlington Heights; Eric Saitet, Evanston; Steven Goode, Northbrook; John Piggott, Barrington; Mark Meyers, Mansfield, OH; Christopher Nyggard, Edina, MN; Craig Kornick, Morton Grove; Bruce Danford, Shaker Heights, OH.

On behalf of the Illinois Alpha Chapter, we would like to wish the best of luck to all in their academic and social endeavors. Amici

Barry Neumann, *Correspondent*

Ohio State Continued Tradition

After another successful summer, the Brothers of Ohio Delta moved into Fall Quarter with much enthusiasm. The enthusiasm for moving in was temporarily replaced by the enthusiasm for the start of the 100th season of Buckeye football. We are all hoping that this season will include a few more wins than last year. The enthusiasm shifted to our television room, when the Brothers sat around to watch an episode of "Unsolved Mysteries." The episode we watched featured Brother Steve Spinner behind the scenes over the summer as an intern in sunny Los Angeles. The first week of school kept the Brothers very busy with formal rush. Phi Psi was well represented by Steve Spinner, Jeff Haskett and Geoff Young, who served as rush counselors for IFC. The conclusion of formal rush was celebrated at our 2nd annual lawn party featuring local favorite Chris Logdson.

Homecoming was a success, as many alumni showed up at 124 East 14th Ave. to burn the mortgage. Thanks to the excellent support of our alumni, Phi Kappa Psi is now the first and only Fraternity house at Ohio State to be paid for. Because of this financial milestone, plans are already underway to make major improvements in our newly paid-for home. The bathroom has already received new counters, and many other improvements are in the works.

The Brothers also continued the traditions on the intramural field, entering several teams in a host of sports including football and volleyball. Phi Psi was also well represented in various organizations and philanthropies. We would like to thank again the alumni for their continued support, and we look forward to seeing them on Founders Day.

Tim Suhadolnik, *Correspondent*

Ohio Wesleyan A Season of Change

It is a season of change here at Ohio Alpha. The change stems from the 30 year anniversary of our present Chapter house. Over these 30 years, the house has seen numerous successes along with quite a bit of wear. This season, however, a serious renovation has begun. The face-lift began with new windows, a paint job both indoors and out, a new basement ceiling and the purchase of new refrigerators. We now await new carpet and furniture for the living and television rooms. Behind the care of Vice President Chris Whelan and Brothers Frank Bianco and Shannon Shine, these renovations promise to give our Chapter house a fresh look for the future!

The new season also brings a change of the academic chairman at Ohio Alpha. Peter Pak, now leading the Chapter as president, has handed down this important position to Brother Jeff Weeman. Jeff plans to continue the excellent standards previously set by repeating last year's competition for highest GPA within the Chapter. It appears this year's academic leaders will be rewarded with a trip to the NCAA Final Four Tournament!

Social service also has a new face, chairman Davis Clark. Davis has already made an impact by leading a clean-up drive at a local elementary school. Another new face fills the alumni relations chair, Brother Wesley Reinhardt. Wesley has headed Ohio Alpha's campaign to greatly improve alumni relations. The fine turnout for Fallfest weekend October 13, 14 and 15 is just one of the rewards of his dedication. Ohio Alpha would like to congratulate him and thank all the Alumni for their renewed support.

In closing, we would like to express our excitement created by all the new change . . . and welcome you to come experience it!

D. Clay Smith, *Correspondent*

Oklahoma The Best of Times

If the present is any indication of the future, then this fall is truly the best of times. The results of last semester's accomplishments proved to be a valuable tool in this year's rush. Finishing fourth in the spring and fifth for the year in grades as well as ninth in the intramural standings, the men of OK Alpha were and continue to be a force to be reckoned with. At this time, I would like to recognize our newly acquired pledges to date: James Crislip, Germantown, TN; John Dixon, Guthrie; Vance Erwin, Sand Springs; Clay Farhood, Tulsa; Kris Gray, Lawton; Matt McCoy, Norman; Allan Ritchie, Oklahoma City; Chris Smith, Winston-Salem, NC; Sanju Thomas, Broken Arrow; Bill Wolter, Houston, TX. With our continuing rush efforts, we will be updating this list in the next newsletter column.

As this newsletter is being written, the highly anticipated Phi Psi 500 is going on here in Norman. The sorority teams have been in strong competition for the past two days and look to bring the action to a climax on this final day of events. Earlier in the year we celebrated a Sooner victory over Baylor University with a well-received victory party. Brothers from OK Beta joined us for an evening of revelry and Brotherhood. We will be antici-

pating our upcoming celebration with Brothers from the Texas Alpha and Delta Chapters at the annual OU-Texas game. It will be a good time for all those involved.

The intramural season has gotten off to a pleasant start with our football team improving on an already perfect 2-0 record. We have four teams entered in the doubles tennis tournament as well as participation in the lesser events, such as horseshoes and miniature golf.

We would like to extend thanks to our newly appointed Chapter Advisor and alumnus of this Chapter, Randy Splaingard. His guidance and advice is much appreciated. Also we would like to congratulate our newly elected president and vice-president, Daran Parham and David Anderson. Thank you for accepting the responsibility for leading this great chapter. Amici!

Aaron Busby, *Correspondent*

Oklahoma State Growing Stronger

The beginning of the new school year brought with it some renovations to the Chapter house. Through the help of several alumni the Chapter was able to renovate the bathroom showers and replace several broken windows.

September ended with the annual Phi Psi 500. With the involvement of virtually every sorority on campus, this year's 500 was quite successful and produced a nice donation for the Stillwater Sheltered Workshop. Special thanks goes to Gary McCune for providing some of the track materials.

Although our intramural football and soccer teams are not off to the best start, our volleyball and floor hockey teams are getting ready to get out and try to take the finals this year. In addition, several of the Brothers are on the OSU Lacrosse team.

With February just around the corner, plans for Founders Day are underway. Those wishing additional information as it becomes available can contact Michael Ramsey, (405) 743-1701, or by writing the Chapter at 308 S. Hester, Stillwater, OK 74074. In addition, all alumni who find themselves in Stillwater are welcome to stop by the house.

Congratulations to this year's officers: Bill Briggeman, GP; José Mendoza, VGP; Jay Crabb, P; Michael Branson, AG; Steve Caldwell, BG; Pat Costain, SG; Brian Head, Hod; Troy Buller, Phu; and Steve Caldwell, Hi. The new Brothers are Michel Ramsey, Bartlesville; Troy Buller, Ponca City; and Michael Branson, Stillwater. The current pledges are Joe Altman, El Paso, TX; Robbie Wilson, Fairland; Perry Hewitt, Muskogee; Shelby Odum and Scotty Beets, Ponca City; Jeff Nadeau and Chris Hicks, Tulsa.

Michael Branson, *Correspondent*

Oregon Phi Psi Fever

Excitement is a diluted term around our Chapter after the recruitment of this fall's pledge class. Ecstatic as we were about the extraordinary quality of our pledges, we were also delighted to acquire the largest class since 1984.

Suffering from a second place finish last year in scholarship, we quickly consoled

ourselves by rising up from the middle of the pack to finish second in intramurals and by collecting several prestigious positions through the campus elections. Steve Maples won a seat on the Incidental Fee Committee; Todd Muhlheim took the IFC Intramurals Chairman position; and Scott Brown was elected to the Board of Directors for the Student Union. Scott also teamed up with Craig Thomas to capture two more Board seats on the university bookstore. We are proud to say that five of the eleven voting members for the bookstore are Phi Psis. Honoraries include Brothers Aaron Felton and David Sassaman who were named Greek Man of the Year and Greek Leader of the Year, respectively.

Many more paragraphs are needed to tell you how Phi Psis are setting the standards on this campus, but I'll close now with a thank you to local alumni and out of state Brothers who have visited Oregon Alpha in the last year and with a wish that all of you are enjoying the Fraternity experience as much as we are here in Eugene.

Scott S. Brown, *Correspondent*

Oregon State Awaiting the Thaw

Well, the dust has finally settled, and the rains are starting to return to Cow Valley. The females of the campus have again begun their two term hibernation, we await their return sometime before Spring Break. It's time to do some work, recall past times and recruit some new guys to be pledged into the band.

With the help of friends Bud Conklin and Scott Conklin and Dad (Bill Wood), the Phi Psis are the new owners of a concrete basketball court. Serge Alexander stopped by the other day to check it out—good to have you back. Also, with funds appropriated by the house corp., there has been some renovating going on. Things look great.

OSU's rush week was a touch odd this year as it was one of the lowest pledge rates in history. We hope that we can capitalize on this fact during informal rush. Our pledge class for 1989 includes: Zac Currier and Chad Rawling, Salem; Jim Stewart, Olympia, WA; Jeff Verret, Bellevue, WA; Erin Bagley, Portland; Vic Kaiser, Prineville; Doug Hosie, Toledo; Chris Moore, Gresham; and Chris Rouch, Eugene. Good to have you aboard guys.

As far as campus involvement goes, I would first like to thank all the guys at the Chapter for helping me in the election. You guys are the best. Erik and Chris still pound away at the computers for OSU, and I am again in student government. Chris Moore and Jim Stewart are both leaders in Navy ROTC. Myself, Chris Hansen and David Zahler are assisting in the colonization of a PIRG on campus.

I predict the best year ever for Oregon Beta, any Brothers who are in town are expected to come over. Just kidding. To all Chapters, have a great year, we'll be better after the spring thaw.

Tim E. Wood, *Correspondent*

Pennsylvania A New Optimism

The return to campus this fall has found the University of Pennsylvania Chapter of

Phi Kappa Psi with renewed vigor and enthusiasm. Over the summer, new heaters and locks were installed. The Chapter house was kept in great condition by summer House Manager Amando Herrera. As we begin socializing with each other again, Daniel Noel told us of his studies of culture and language in Germany this summer. A meal plan was established by the Chapter, and we have found beneficial for all the Brothers to congregate other than just in Chapter meetings. Every undergraduate Brother takes part in the meal plan.

In campus news, the Interfraternity Council (IFC) and the University are on much better terms than last year. Brothers Noel, Selznick and Duque have been actively involved in IFC meetings. Wharton School of Business Dean Palmer is resigning at the end of this academic year, and the school is searching for his successor.

Every season, the Chapter fields intramural teams. Last year, the basketball team was undefeated in its division, and we are practicing for a repeat performance.

Formal and Homecoming have been combined this year, in hopes of increased attendance. Geoffrey Greene is working hard for a successful formal. The House Corporation helped the plans for Homecoming through a donation and by their ever-present guidance. Rush, led by Juan Carlos Duque, gave us a solid base on which to grow in the future.

Erick Santos, studying at the Penn Medical School, is now our Tutor-in-Residence. He attended Johns Hopkins University and was a Brother there at the Maryland Alpha Chapter. We welcome his knowledge and guidance as we wade through the mounds of work from our classes.

Kevin S. Dwyer, *Correspondent*

Penn State Successful Semester

As winter sets in on Happy Valley and 1989 draws to a close, the men of Pennsylvania Lambda prepare for finals and look back on an excellent Fall Semester. The last 15 weeks have been filled with success in every aspect of fraternity and university life.

The beginning of the semester saw the initiation of five fine men: Ron Guerrieri, Ridley; Scott Gronceski, State College; Jeff Lawrence, Ridley; Sam Sheckman, Elkins Park; and Max Rishel, Jersey Shore. These newest additions to our Chapter are already making contributions to Chapter affairs and Fraternity activities.

After a very successful fall rush headed by Rush Chairman Ben Winderman, seven men began the pursuit of brotherhood. Our newest pledges are: Scott MacKenzie and Mike Bauch, Pittsburgh; Joseph Luff, Washington's Crossing; Ed Moore, Mars; Joseph Stal-lone, Newton; Gil Crystle, Ridley; and Dave McKee, Butler. These men are sure to contribute to our Chapter.

As the semester moved on so did the intramural sports season. Our softball team went undefeated in league play and is expecting to do very well in the playoffs. In addition, we look strong in the areas of tennis, raquetball, bowling and football. A finish in the top five overall seems to be well within our reach this year.

Although still three months away, the

Brotherhood is already looking forward to the 22nd year of our annual philanthropy, the Phi Psi 500. Under the leadership of Matt Swartley and Jon Dermott, the 1990 Phi Psi 500 will certainly continue the success that has been realized in past years. We invite all alumni and undergraduates from other Chapters to share the tradition of the Penn State Phi Psi 500, March 31, 1990.

The brothers of Pennsylvania Lambda would like to thank all of our alumni who came back for Homecoming weekend. It was great to see all of you, and we hope you had as much fun as we did.

Good luck to all Phi Psis in the coming semester and have a safe and enjoyable holiday season. It is truly great to be a Phi Psi.

Matthew Swartley, *Correspondent*

Purdue Busy!

Greetings from the Brothers of Indiana Delta. A full social calendar combined with strong campus involvement from the Brotherhood is resulting in a very eventful fall and winter '89. Once again, our annual Alpha Gamma Delta-Phi Kappa Psi Swing-a-Thon proved to be a great success. The money raised, over \$2400, went to the Juvenile Diabetes Foundation. Brother J. D. Wright led the project, which included designing and constructing the 1989 model swing. Away from home, Brother Rich Vratana is enjoying a semester in Plymouth, England, studying at Plymouth College.

Purdue Phi Psis are once again filling positions on IFC. Brothers Mark Monaco, Director of Greek Relations, and Ray Mort, Director of University Relations, are striving to improve and promote dealings between the fraternities and the university.

Athletically, our triathlon team of Brothers Mike Beavin, Trent Hinshaw and Steve Meek claimed second place in this year's Midwest Triathlon. Brother Craig Davisson earned a full-ride scholarship as a walk-on to the Purdue football team.

A very warm thanks goes out to alumnus Dennis Schwartz for all the help he's given in house improvements; most recently in the form of two new refrigerators. Thanks!

The Brotherhood is eager to follow the leadership skills of the following new officers: Scott Rankert, GP; Jim Goetz, VGP; Ray Mort, P; Todd Grice, AG; Michael Beavin, BG; Dave Ainley, SG; Mark Monaco, Hi; Nick Grisolia, Phu; and Dave Pryzybylski, Hod.

The Alpha Beta pledge class was initiated in October and congratulations go to: Mike Belanger, Matt Dagon, Craig Davisson, Lincoln Dabagia, Scott Engelken, Mike Holscher, Sean Jolie, Rob Nagel and Ken Paskins. This fall, we inducted 24 eager pledges: Tony Stathopoulos, McLean, VA; Beelo Saboura, Johnsbury, IL; Paul Oblon, Highland; Mark Wrzeszcz, Rosemont, IL; Dan Hume, Indianapolis; John Brakebush, Westfield, WI; Mike Bonewitz, Vincennes; Tom Franke, Ossian; Mike Armbrust, Wheaton, IL; Tim Enright, Hammond; Steve Pribyl, Valparaiso; Doug Underhill, Ft. Wayne; Adam Yoder, Middlebury; Dave Brown, Bloomfield Hills, MI; Paul Bieniek, Glen Ellyn, IL; Tim Howard, Chesterton; Vince

Campiti, South Bend; Brian Just, Ft. Wayne; Jeff Hite, Evansville; Kevin Neuhoft, Jasper; Charles Panchev, Ft. Wayne; Tim Farley, Barrington, IL; Joe Gerzema, Valparaiso; and Dave Simpson, Evansville.

We at Purdue ask that all other Brothers throughout the nation keep Brother Erik Props in their prayers as he was in a water-skiing accident this fall and is now recovering from a spinal injury.

In closing, we want to remind all alumni and Brothers that our door is open, and we would enjoy your visit.

Todd Grice, *Correspondent*

Rider Silver Anniversary

Greetings from NJ-Alpha. We returned to school after a long summer to find our house looking better than ever. Rider maintenance finally installed the barbeque pit we have been asking them for. We have already made good use of it with a few successful rush cook-outs. Also, our new letters, built by Brother Jeff Sopko, are proudly displayed above the front door and are the biggest and best looking on campus.

Two out of the three sororities on campus were insightful enough to choose Phi Psis for their sweetheart. Congratulations go out to Brother Jim Carroll for winning ZTA sweetheart and Brother Andrew Chaves for becoming AEA sweetheart.

Of course there is good news to report from the intramural fields. Phi Psi brought home the hockey trophy with a thrilling 1-0 victory over Phi Sigma. Our softball team made it to the finals, and Brother Josh Shore won the tennis tournament but, due to a technicality, was disqualified.

Big plans are already in the works for celebrating NJ-Alpha's 25th anniversary on or around April 24, 1990. All alumni are welcome, and we look forward to seeing you.

We have initiated 13 good men into the ranks of Brotherhood. They are: Dave Weisman, Howie Kaufman, Baltimore, MD; Tom Molineaux, Somerspoint; Brian Heffernan, Milltown; Gary Jay, Holland, PA; Kevin Perrino, Milltown; Jim Patten, Wayne; Frank Celia, Phillipsburg; Earl Kimble, Lake Hopatcong; Jeff Sopko, Bound Brook; Josh Shore, Yardley, PA; Brian Carlin, Burlington; Brad Perrone, Bedminster.

Andrew Chaves, *Correspondent*

Rutgers Newsletter not received

South Carolina Flavor Crystals

We here at South Carolina Alpha are poised on the edge of what could be our most successful year yet. With the groundwork laid during the 1988-89 academic year, the Chapter is charging toward 1990 with renewed optimism and pride. Our scholastic perseverance was recognized by the USC Fraternity Council with a plaque for most improved g.p.a., as we rose from 17th to 6th among USC fraternities. Our pledge class g.p.a. was also outstanding, with the spring class gaining top class honors. For the year, our pledge classes ranked second out of 20 fraternities. These

strong classes have doubled not only our size but our standing as well.

Besides these achievements, our intramural squads have become a force to be reckoned with. Over the past two years, we have reached the playoffs in every sport we have competed in. This fall's football team is continuing that tradition.

Down the road, the Chapter is gearing up for TIGERBURN, our annual Carolina-Clemson pep rally. This year, we expect over 10,000 people for the burning of our largest tiger ever. The sisters of Delta Gamma are generously helping us with the event.

South Carolina Alpha would like to thank the Brothers of West Virginia Alpha for their hospitality during the Gamecocks-Mountaineers game on Sept. 17. We hope that next year we can return the favor and reverse the score here in Columbia.

Building on our past, we forge the future. Good luck this fall to all Phi Psi Chapters from the "new and improved" South Carolina Alpha.

James B. Palmer, *Correspondent*

Southern California Reaching the pinnacle of success

Greetings from Cal Delta. After a sunny and eventful summer, the Brothers returned here in eager anticipation of another successful year.

Looking back on the accomplishments of last spring, our Chapter experienced one of its proudest moments ever. After barely losing the intramural crown the past two years, the Brothers of Cal Delta, led by Mike Case and Irv Schulman, capped a grueling, year-long comeback by winning the softball finals and capturing the highly coveted title of IFC Ironman Champions.

Brian Underhill did an outstanding job directing our April 15 performance in Songfest '89, the largest collegiate musical competition in the country. Together with the Alpha Phi sorority, the Brothers demonstrated their talent on stage by winning first runner-up.

Moving on to events this fall, Jason Wald organized the first-ever Greek Alcohol Awareness Committee. Hailed by the university as a tremendous step forward, the committee meets weekly at our Chapter house. Cal Delta is proud to set another milestone at USC.

After taking the IFC title of Best Alumni Programming last year, the Brothers were excited about the second annual Cal Delta Homecoming Party on Oct. 28. Organized by Brother Matt Jurgens, the event was a great success with over 150 alumni in attendance.

The men of Cal Delta continue to excel in campus leadership. Brian Didier is again serving as a campus tour guide, while Sean Gerber, Morgan Cox, John Cleveland, Jason Wald and Joe Murray are working with the alumni department. Drew Warmington is spending another year as publisher of an all-Greek magazine, and Robert Chandler is continuing as IFC Vice President of Communications.

Cal Delta welcomes its new initiates and wishes all Brothers and pledges a successful year.

Darin Beebower, *Correspondent*

Southern Methodist The Future is Now

As every other fraternity awakens from a summer snooze, Phi Psi storms back to school with momentum gained at DC/WWLS! Among other things, we learned several new rush tactics along with the rest of the Super Seven, and Charles M. "Chip" Green was one of the recipients of the first Woodrow Wilson Fellowship.

Emerging into our second year as a Chapter, we kicked off the festivities with four pledges even before rush had started. But we didn't stop there. In the first few days of formal rush, we picked up an additional three pledges, and more will be coming soon. Right now, we have more members in the Chapter than ever before, but we still adhere to the policy "Quality over Quantity."

On the sports front, Texas Delta took fifth out of twelve fraternities in intramurals last year, and our campus newspaper has warned the top four to watch out for Phi Psi. We are vehemently pursuing titles in (at least) volleyball and swimming. Volleyball is off to a good start; the Phi Psi team took second place in this year's Alpha Delta Pi "Ooze-ball" competition and third in the co-ed division.

This year, we are doing Homecoming with the Zeta Tau Alphas, and we hope to beat last year's third place finish in the Homecoming Float competition. Now that we have a year of experience behind us, we should have little problem outdoing the rest.

Socially, we are doing things we've never done before, i.e., our first party with a live band (thanks to Colley "Pat" Webb, *Vanderbilt '70*, for the help) and events with several sororities for the first time.

We wish to congratulate our recent pledges, Richard D. Farley, Arlington; Brian Selby, Oklahoma City, OK; Eric Smuda, St. Louis, MO; James Dalton, Lewisville; Lance Peterson, Dallas; Todd McClusky, Flint; and Charles "Chuck" Roehrig, Naperville, IL.

Chip Green, *Correspondent*

Southwestern Louisiana Cajun Notes

Last semester proved to be exceptionally rewarding for Louisiana Beta. We achieved the highest grade point average at the University of Southwestern Louisiana. The highest grade point average in the Chapter was a 4.0 earned by Eric Johnson in mechanical engineering.

Chapter members are presently remodeling the Chapter house. With alumni support and active involvement, the house is looking great.

Most of our members participated in a campout in Iola, La., and everyone had a wonderful time.

With Derek Ford as the team captain of the campus intramural volleyball team, our present status is I-1.

With Homecoming around the corner, members are working hard preparing for the campus activities. These activities include floats, house displays, skits, field day and, of course, the football game. All of these will prove to be very rewarding after all of the hard work.

God bless our dedicated group, including

Toby Miller, Eric Johnson, John Broussard, Barry Trumps, Stewart Campbell, Derek Ford and Cameron Clayson. We would like to extend a warm welcome to our pledges Lance Lantier and Todd Scarsfield.

Barry P. Trumps, *Correspondent*

Southwest Texas Roaring to Go

Usually the corresponding secretary writes the Shield letter, but I decided I needed to express my thanks to a number of people, and what better way than in the Shield?

We are currently experiencing a steady growth. Everyone has been working very hard. I especially want to thank Steven Kubeczka and Dan Coker who both worked with great enthusiasm during rush. Thanks also goes out to Brother Bill Taylor ('69) for all his guidance and support. Our new faculty advisor, Dr. Ivy, has been very helpful in dealing with the University.

We picked up some terrific pledges during rush. They are working very hard at learning all their material. Texas Gamma has been quiet for a while, but let me warn you, get ready for a ROAR. I would like to hear from all alumni also. I know y'all are busy, but come on fellas, we want to know how everyone is doing.

Please forward letters to: Denson French, 610 Columbia, San Marcos, TX 78666.

Denson French, *President*

Stanford

Ah—a new year of confused froshlings, 8 am classes and constant 80 degree weather (well, it's not all that bad). Our Fall Quarter once again proved that our Brotherhood does not require four walls to hold us together.

Through hard work, diligence and considerable divine intervention, our Chapter received several honors. The National John Summerfield Scholarship, an honor given to only one person in the country, was awarded to Jeff Loomans. Dinesh Vazirani received the Ruddick C. Lawrence Award for his extensive public service. Also, Cal Beta received the most highly coveted of all honors, the 1989 WWLS Man/Mile Award for traveling the most miles to attend our national meeting. Braving both jet-lag and Indiana's weather, we made sure our voices were heard.

This quarter's new officers promise to provide a great number of events, many of which actively seek to involve alumni. The brothers of Cal Beta elected: Nish Bhutani, GP; Nick Sutton, VGP; Gregory Stout, P; Scott Forstall, AG; and Steve Yopez, BG.

Some of our events included an initiation brunch held in honor of the new actives and the alumni who attended, a road trip to USC, several all-campus parties and a great number of mixers. We also completed the enormous task of sending all alumni a directory of their Brothers.

We are extremely excited about our twenty-four new pledges. Under the commanding leadership of Fraternity Educator Steve Bush, the pledges are ready to transcribe the manual from memory. Our pledges are: Shane Albright, Camp Hill, PA; Luis Araujo, Santa Ana; Raphe Beck, Deerfield, IL; Peter Chang, Holmdel, NJ; Wade Colwell, Tucson, AZ; Steve Cumber, Los Altos; Mario Escamilla, Chesaning, MI; David Grijalva, Los Angeles; James Grove, St. Louis, MO; Ed Gutierrez, Lusk, TX; Jim Hsu, Newport Beach; Michael Killianey, Yorba Linda; David Kim, Lexington, MA; Chris La Puma, Palm Springs; Andrew List (legacy), Lovelock, NV; Jim Loftin, Monroe, LA; Greg Ludington, Wayne, IL; David McGee, Tiburon; Greg Nagler (legacy), Los Gatos; Julius Paras, Reseda; Eddie Serna, Porterville; Udai Shekawat, Jaibar, India; Kevin Smith, Scotts Valley; and Andrew von Nordenflycht, Rancho Palos Verdes.

In closing, we can only hope that Cal has half as successful a year as us. Go Cardinal!

Scott Forstall, *Correspondent*

S.U.N.Y. Buffalo Bull Sheet

Not too much has happened here since last semester—hence the title of this letter. However, our house is full and our QPA went up a little bit thanks to Brothers Guarnaschelli and Lockett, who posted a 4.0 and 3.63 respectively. Brother Lockett was also elected to Phi Eta Sigma, the freshman honor society. We now have the 2nd highest QPA at UB.

John "Odie" Kanehl was reelected to a 2nd term as S.A. Senator as well as being appointed S.A./I.G.C. Liaison. Over the summer, the University announced the development of Parcel B, an empty area of land, into a shopping center for UB Students ready for use by the 1990-91 school year. We also helped Phi Kappa Theta raise money for Camp Good Days and Special Times, a camp for children suffering from cancer.

On the field, Phi Psi came up a little bit short in its football opener to AEII, 25-19 in OT. Led by the "Gait-like" scoring prowess of Jeff Schneider and Tom DeBole, the UB lacrosse team should continue its efforts to be recognized as a varsity sport as a part of the Division I upgrade at UB.

Homecoming this year was against Mercyhurst College, and as usual, UB put a good effort with the Brothers of New York Eta cheering them on. Founders Day 1990 will be the weekend of February 16-19 with the standard banquet and other festivities at the house. For details, call Bob Morrow at (716) 626-5171.

Finally, the officers and pledges for fall 1989. Officers: Michael D. McCarthy, GP; Marc E. Bruffett, VGP; Russell W. Dombrow, P; John R. Kanehl, BG; Michael D. Makarainen, SG; Marc V. Gurreri, PH; Dean J. Guarnaschelli, Hi. Pledges: Mike Booth, Tom DeBole, Mike Cioffi, Scott Fleming, John Hollner, Scott Ladue and Pete Monteferrante. Good luck to all this semester and—GO BULLS!!

Russell W. Dombrow, *Correspondent*

Syracuse The Beginning of a History

The Fall Semester began early for most Brothers here at N.Y. Beta. Many Brothers returned to campus early to begin settling into our new Chapter house, which now stands at 500 University Place. All of the Brothers are enthusiastic about the move, although saying goodbye to 113 College Place has been difficult. The old Chapter house, which stood for

105 years, was demolished on September 18, 1989, to accommodate the expansion of the University. The Brothers feel honored to be a part of the beginning of a history which we know will last at least another 105 years.

The Brothers of N.Y. Beta are gearing up for what promises to be the most exciting Homecoming celebration ever. We are expecting many alumni to be present for the first Homecoming in the new Chapter house.

Once again at the annual Greek Awards Banquet, held here at S.U., our Chapter did extremely well. Phi Psi came away with six respectable awards including: All-Points Intramural Champions, Chancellor's Cup Honorable Mention, Greek Spirit, Greek Man of the Year (awarded to Peter Flynn), Outstanding Faculty Advisor and Outstanding Alumni (awarded to Richard Driscoll). The Brothers are expecting to have another productive year.

Rush was extremely successful this semester. Eighty percent of the rushees stopped by the Phi Psi house. In the end, we ended up with ten exceptional pledges. They are: Chadwick Blair, Framingham, MA; Timothy Cawley, Lincroft, NJ; Jeremy Handel, New York; Christian Hoffmann, Fairfield, CT; Steven Hollander, Edison, NJ; Derek Landel, Upper Saddle River, NJ; Christopher Markowski, Albany; Jason Mittleman, Edison, NJ; Jeremy Schwartz, Swampscott, MA; Joshua Wood, Peapack, NJ.

Our new officers are: GP-Brian Uy; VGP-Rich Mitterando; P-Jon Lamkin; AG-John Palumbo; BG-Jack Bortz; Hi-Martin Knauss; Hod-John Longmire and Phu-Adam Ferris.

John Palumbo, *Correspondent*

Temple Back In The High Life

Hello fellow brothers! What a way to start off the Fall Semester but to have a productive and successful visit from our Educational Leadership Consultant Chris Brown. Chris was very helpful in providing us with valuable information toward establishing a strong curriculum for the '89-'90 school year. Although it will be very hard for the Brothers of Penn Pi to top the accomplishments we met last year, we, as always, are unpredictable in our efforts.

In the past semester, we completed the year by placing second in the Greek Games. For the second year in a row, we placed first in the Greek Sing. We had a very successful Phi Psi 500, having over 20 organizations participating in the event. Though the Brothers were hard at work in preparing for their final exams, we were able to assemble together for our second annual end of the year award banquet.

This year, some of our new projects include: homecoming, parents day, our pledge program, intramurals and organized activities with fraternities and sororities on campus. Our pledge program will involve work throughout the semester and receive most of our attention.

Some of our Brothers can be found not only involved in our fraternity, but also in our university's organizations. Tony Thurmond-Krajewski is the new student body president, while Felix Raimondo has been elected vice president of Temple University Greek Associa-

tion. Dennis McMahon and Edwin Harron are also student body representatives.

We are very proud to announce that we have just inducted nine young fine men into the pledge program. They are: Matt Brady, Randy Gaboriault, Blue Bell; James Edwards, Port Republic, NJ; Derek Guiley, Richboro; Stan Cherian, Philadelphia; Kyle Knoell, Sohmboy, NJ; Nick Spadea-Anello, Lancaster; Jonerik Murphy, Philadelphia; and Martin Mehl, Audubon.

We would like to wish a successful year to all the Chapters and a hearty High! High! High!

Christan David Fleischmann, *Correspondent*

Tennessee Things Are Rolling

Yes, things are rolling here in Tennessee. This fall was our best rush ever; 18 strong is the pledge class. A special thanks goes to our Summer Rush Chairman Rodney Martin. It was his extensive summer rush program that enabled us to have such a large pledge class.

Rush has not been our only accomplishment since the end of Spring Semester. This summer we were honored with being number one in philanthropy at District Council. And this year philanthropies have started off with a bang. Our pledges sold 3-D glasses for fireworks to raise money for M.D.A., and last weekend the Chapter set up a road block raising \$750 for diabetes research. Other philanthropies are to be coming soon.

Projects around the house have never seemed to cease. Right before school started, we all gathered and poured a concrete pad in the back, just in time for our highly successful parent's weekend. Soon, the backyard will be fully fenced in.

In chapter business, we are currently in the process of starting up a House Corporation and soliciting interest in an Alumni Association. Again, we would like to thank Brother Art McHaffie for his donation last year. The money he donated has gone to a house computer.

Our new pledges' names and hometowns are as follows: Marcus Dwain Carpenter, Kevin Hammonds, Richard Keith Vaughn, Kingsport; Maxwell Dennis Bertram, John David Ferguson, Clinton; Nathan Gregory Brannon, Dayton, OH; Neal Harrison Coulter, Morristown; Timothy John Curry, Sparta; Eric James Cannon, Maryville; David Hinehline, Madison; Matt McQuide, Reading, PA; Christopher Reynolds Partin, Tullahoma; John Martin Rawle, Hendersonville; Sidney Scot Setzer, Houston, TX; Alan Gregory Smith, Oak Ridge; Erik Streight, Johnson City; Brian Edward Tippitt, Cleveland; Ed Wadhams, Rudd Lake, NJ.

Charles E. Tiebout, *Correspondent*

Texas Ever Forward

This fall, Texas Alpha continues to build upon our momentum by achieving and then setting even higher goals for ourselves. We are proud to announce the initiation of ten sharp pledges: Gregory Patrick Beckham, Arlington; Edward James Green, Carrollton; Nelson Starbranch Ebaugh, Houston; Bowman Richard Voelker, Houston; Michael Anthony Williams, Houston; Warren Russell

McCurry, Savannah, GA; Michael Gage Vanhorn, Houston; John Buford Meadows, Jr., Austin; John Scott Nassar, Houston; and Keith Arthur Galloway. A big congratulations to these fine new Brothers.

In keeping with the upward momentum of the Chapter, our Alumni have started major house renovations that will keep the house's, as well as the Chapter's, foundation strong well into the 21st century. Great thanks go to all of our alumni with praise going to Brother Wilton Stone for coordinating this great effort.

Having our "Ever Forward" mentality, we have emerged from fall rush being tremendously successful. This being the first year of dry rush here at The University, we go into the Fall Semester with one of the largest pledge classes on campus: Jason S. Albrecht, Corpus Christi; Alex S. Andrade, Dallas; Scott T. Arnold, Dallas; Sean G. Blatnick, Keller; Forrest W. Brayfogle IV, Austin; Matthew A. Brown, Denton; Karl W. Caulfield, Alberta, Canada; Paul A. Cox, Arlington; Stephan A. Cronin, Dallas; Brian S. Crow, Klein; Joe M. Cunningham, New Braunfels; Martin A. De Los Santos, Corpus Christi; Michael F. Deatherage, Arlington; Farrel B. Farhoudi, Kerrville; Preston T. Faykus, El Campo; Bradley S. Fisher, Richardson; Bryan K. Fisher, Dallas; John D. Gann, Snyder; Anthony S. Grubbs, Gilmore; Jesse E. Guerra, San Antonio; Matthew J. Horvath, Santa Teresa, NM; Brooks W. Howell, Dallas; Jason D. Jarrett, Dallas; Bryan D. Kaminski, Corpus Christi; Mark A. Mayer, El Campo; Doug E. McWilliams, Austin; Michael T. Miller, Dallas; Mark R. Moeller, El Paso; Joel M. Montfort, Dallas; Mero Olivas, El Paso; Thomas S. Palmer Jr., Dallas; William E. Rioux III, El Campo; Steve B. Rives, Corpus Christi; Matthew W. Shaunty, Bryan; Eric A. Smith, Dallas; Paul C. Taylor, Dallas; Gary T. Varnell, Richardson; Rick J. Wilke, Cleveland; Terry K. Wood, Colleyville; Robert T. Wood, Dallas; Tony Zavala, Austin. A special rush thanks go out to Brother Robert Holland for supplying the sky box seats for an Astro's game and to Brother Gregg Ring for sponsoring a luncheon at the River Oaks Country Club during Houston State.

With our scholastic and brotherhood responsibilities keeping us very busy, we have managed to create a very active social and sports calendar for ourselves. To list but a few, we will mix and match with the Alpha Chi Omega's, the Alpha Delta Pi's, the Alpha Epsilon Phi's, the Delta Gamma's and the Kappa Delta's. We will also be throwing our famous World War II party October 28. In the area of sports, our intramural football and soccer teams have started off the season very successfully. These Brothers have "Champions" written all over them. Most of the Brothers will be traveling to Dallas October 14 to see the annual rivalry between the Texas Longhorns and the Oklahoma Sooners. Good luck to our OU Brothers. We also recently held our 9th annual Phi Psi Field Day where sorority pledge classes compete in Olympic-style events. Through this we raised about \$1000 for the American Cancer Society.

In closing I would just like to remind every Brother to keep the "Ever Forward" men-

talities. Only great things can come from it in the future.

Joseph H. Hall, *Correspondent*

Texas Tech Reconstruction

We're the all new Texas Beta! All new members, all new officers and all new ideas have brought Phi Kappa Psi back into the spotlight where we plan to stay for years to come. With the help of Educational Leadership Consultants Erik Hume and Victor Napolitano, we have begun our involvement in intramurals, Interfraternity Council, community service and mixers as well as Chapter churches with some of the fantastic sororities involved in the Tech Greek system.

In October, our initiation will coincide with our anniversary celebration, which will give the new Brothers a chance to meet some of the many alumni who have been a part of Texas Beta in the past. This event will provide the unity and Brotherhood that ensures the future of a great Chapter.

Those who were chosen to be the first leaders for the long but very exciting and rewarding road ahead are: Steve Gesell, GP; Eric Lide, VGP; Tim Foster, P; Doug Taylor, AG; Craig Crawford, BG; Allan Harvan, SG; Eric Williams, Hod; Weldon Maples, Phu; and Blake Kelley, Hi. Our sharp band of committee chairmen are: Doug Taylor, Alumni and Public Relations; Weldon Maples, Community Service; Pat Connell and Blake Kelley, Fraternity Education; Eric Williams, IFC Delegate; Bill Whipkey, Intramurals; Brent Cooper, Junior Greek Delegate; Brent Cooper and Allan Harvan, Rush; Dan Hernandez, Scholarship; and of course Brent Dickson and Curtis Reams, Social. The

twenty-five men who have become the new Texas Beta Chapter are: Mike Bolden, Odessa; Steve Clayton, Bucyrus, OH; Pat Connell, Richardson; Brent Cooper and Tim Foster, Plano; Craig Crawford, Garland; David Davenport, Weldon Maples, Mike Rincon, and Doug Taylor, Lubbock; Brent Dickson, Clearwater, FL; Steve Gissell, Midland; Allan Harvan, Klein; Dan Hernandez, Eden; Delt Holland, Mineral Wells; Blake Kelley and Eric Williams, Farwell; Eric Lide, Canton; Dirk Netters, Houston; Curtis Reams, Hurst; James Weaver, Big Spring; Bill Whipkey, San Antonio; Mike Wray, Ft. Worth; and Randall Zandonatti, Corpus Christi.

If you are ever visiting or traveling through Lubbock, be sure to look us up. We are very excited and honored to be a part of Phi Kappa Psi and are anxious to meet our new Brothers. Mail correspondence to Doug Taylor, 230 Murdough Hall, Texas Tech University, Lubbock, Texas 79406.

Douglas G. Taylor, *Correspondent*

Toledo Full of Spirit

This summer was not all fun in the sun. Much time was spent on planning a successful rush. We were given much help on this by Rick Weisberg, an Educational Leadership Consultant, and we thank him for his enormous help.

Our Chapter is very excited about the new on-campus Greek housing project and feel that moving on campus would make the Chapter even stronger.

We are also excited about Homecoming, for which we are building a very large float, which is a very large undertaking.

Ohio Eta has attained itself a new pseudo-house, which we will use until we move on campus.

This house became a large undertaking, and all the Brothers helped in painting and landscaping the premises. These are the reasons Ohio Eta is full of spirit.

Stephen Manley, *Correspondent*

Valparaiso The More Things Change . . .

We've all heard the old saying, "The more things change, the more they stay the same." I guess there's no better proof than Indiana Epsilon. Every year, we go through a tremendous amount of change, yet we always come out looking the same. We go through new pledge classes, new officers, new actives, even new university administrators. Through all of this change though, we're still striving for the same goals we always have.

We're hoping that this can be the year that we capture our sixth straight all-campus sports award. We hope to work hard and regain the top GPA on campus, which is currently second. We hope we can make our presence better felt in the surrounding community by providing community services. We hope we take another tremendous pledge class, and on top of it all, we still want to uphold the great Phi Psi tradition here.

Our house continues to go through extensive changes, both internally and physically. Over the summer, the Fraternity house got some much needed improvements in the form of new windows all through the house, newly tiled showers and a central-computerized fire alarm system. Within the business of the house itself, we're going through some changes in our rush program, work is being done to upgrade our pledge program, and we're also going through a period of assimilating the new initiates into everyday life around the Fraternity house.

As for myself, slowly, but surely the old directory is being updated, and I hope to have this work completed soon. If there are Indiana Epsilon alumni who wish to update an address, it would be greatly appreciated.

We would also like to extend a thank you to all alumni who have contributed to our current fund drive. The doors are always open to any alumnus who would like to see these changes first hand. Our doors are always open also, to other Chapters who would like to see exactly what goes on here at 801 Mound Street. We encourage other Chapters to visit. It always proves to be a great time.

Brian M. Jirak, *Correspondent*

Vanderbilt Newsletter not received

Virginia

On behalf of my fellow members at Virginia Alpha, I hope all our Brothers have enjoyed a safe and pleasant summer. As may be expected, the start of another school year has witnessed several developments of interest to our alumni.

For starters, our Chapter house renovation plans are near to fruition. A large donation received during the summer has allowed us to redo the second and third floor bathrooms,



The newly reorganized members of Texas Beta forget the hot sun overhead as they pose in front of the seal of Texas Tech.

and complete renovation should occur within two years.

Interfraternity relations are strong here at UVA. For example, a joint Phi Psi-ΣΦΕ landscaping team is responsible for the horticultural rejuvenation of Rugby Road—most notably St. Anthony's Hall.

Phi Psi has also been at the forefront in a University-wide effort to instruct fraternity members about alcohol responsibility, especially as it pertains to conduct during rush. Several members attended a short series of educational meetings and contributed, as well as received, many helpful suggestions. We remain confident that the house will conduct another successful, incident-free rush.

Virginia Alpha has also been busy with a wide variety of social events—the Foxfield Races, Van Riper's Music Festival, etc.—community involvement, and, of course, fall rush.

The house officers responsible for these efforts are as follows: Bob Gatewood, GP; Mark Wagner, VGP; Dan Brown, P.

We wish all a pleasant Christmas season and will keep you informed of any new developments.

Bill Define, *Correspondent*

Virginia Tech "Come On Down"

Welcome back, to all the Brothers and hello to all the alumni of Virginia Zeta and Phi Psi's everywhere! Virginia Zeta looks forward to great times during the '89-90 school year. This can be largely attributed to the fact that we have a NEW HOUSE!!!!

Yes, it is true; we have a most triumphant house! We acquired it last year thanks to the help of Brother Bob Wagner and the rest of our alumni. (It used to be the Triangle house, for those alumni of Virginia Zeta who haven't heard yet). Everyone is extended a hearty—"COME ON DOWN"—if you haven't done so already.

This past semester, Virginia Zeta saw the initiation of its second largest pledge class ever. We would like to congratulate our newest brothers: Lamberto Braza, Steve Boyd, Charles Crowder, Tom Doss, Trevor Latham, Pat Laubacher, Lon McNeil, Phillip Morgan, and Frank Williams. Welcome to the Brotherhood. We would also like to congratulate our officers for the great job they did last year! They are: GP-Jay "Haj" Ramos, VGP-Troy Guenther, P-John Young, AG-Don Shannon, BG-Deane Ewens, SG-Raymond Wilson, Hod-Jonny Garber, Phu-Marcel Jemio, and Hi-Bob McGovern.

In the sports arena, we are looking forward to an outstanding performance from the soccer team. They are predicted, by their loyal and rowdy fans and hordes of others, to be a major force in the intramural league this year. In November, the mighty, Phi Psi kickball team will defend their championship title in the Kappa Alpha Theta kickball tournament.

Don Shannon, *Correspondent*

Wabash Back Home Again!

Hello again from Indiana Gamma! Our Chapter is charged and ready for another banner year. We are proud to welcome the return of five of our Brothers who spent last

year in Aberdeen, Scotland. This year, two more of our Brothers have chosen to study there. Our five delegates to the Woodrow Wilson leadership seminar enjoyed a productive and rewarding time. Brother Matt Hanson won the Woodrow Wilson Fellow award for his leadership abilities. Congratulations are also extended to our deputy Archon, Brett Caldwell.

Phi Psi is again very active on campus with four men in the lead roles of the play, *Julius Caesar*, two program directors at the campus radio station and many others involved in Student Senate and other activities. Our philanthropic activity for this year includes a junior brother program modeled after the Big Brothers/Big Sisters program. We're very excited to start working with the 25 or so ten- to twelve-year-old boys.

October was a busy month for our Chapter. After fall break, we jumped right into our Homecoming weekend. Brother Ben Kessler '71 again provided a delicious hog roast on Saturday. The next weekend was our Fall Formal which proved to be a terrific evening of dining and dancing.

Our rush program was very successful this year as we brought in four Lilly Scholars and a number of varsity athletes in our freshman class. The nineteen men come from as far away as Groveland, NY and as close as Sheridan, IN. The pledges of Indiana Gamma for 1989-90 are: Emery Anderson, Bloomington; Adam Bures, Cicero; Stan Byers and Corey Caldemeyer, Muncie; Rich Church, Wabash; Dow Dellinger, Monticello; Jared Fennel, Chris Hinshaw, and Brett Partlow, Sheridan; Brennan Florey and Sean Schubert, Indianapolis; John Goodridge, Evansville; Greg Jania, Chicago, IL; Andy Luckey and Mike Runyon, Brownsburg; Chris Nicosia, Joliet, IL; Eric Smith, Groveland, NY; Jon Sturgill, Columbus; and Tim Talbott, Grand Rapids, MI. Chris Nicosia's father, Jon, was class of 1961 here at Wabash.

Chris Monroe, *Correspondent*

Washington

Hello, again from Washington Alpha. The year is shaping up very well with a very busy schedule of events planned and completed. Fall Quarter has brought further success to the Chapter as one of the powerhouses of IMA activities. Both the football and volleyball teams made play-off bids. This coming quarter looks to bring more of the same in basketball and the Mardi Gras football tournament.

With the largest number of members in many years, Washington Alpha would like to welcome its newest initiates and pledges. We have four new initiates: Roger Bolin, Les Seelye, Kevin Klees and Kurt Olson, who is a five-time legacy at Phi Kappa Psi. Our newest pledges are: Kyle Morkurt, Chad Lepper, Frank Ehresmann, Ben Hazelwood, Matt Anglin, Mark Johnson, Darin Forkenbrock, Mike Mechula, Randy Lundeen, Todd King, Paul Thompson, David Steele, Mark Medzegen, Chris Butler, Ed Hatzenbuler, Mike Silva, Russel Norman, Chris Rourke and Rich Burkhardt. All are fine gentlemen who will continue the improvement in the house's overall future.

New officers at Washington Alpha are: Ted

Granston, GP; Craig Nishizaki, VGP; Chuck Bleth, AG; Justin Simmons, BG; Steve Brady, SG; Greg Caterra, Hod; Bob Garretson, Phu; Joe Marshall, Hi; and Ty Thorsen, P.

Socially, the Chapter has been busy with Alpha Phi and Sigma Kappa for exchanges. Delta Zeta and Alpha Chi Omega joined us for brunches. A barbecue with Kappa Delta was an incredible event. Our annual Fire Dance and Pledge Dance were both fun events.

Washington Alpha is looking forward to its Founders Day celebration at the College Inn on February 21. For more information, contact Jim Boyle at (206) 523-7689.

A special thanks to all alumni who attended the 75th Anniversary of Washington Alpha. It proved a great success and reunited many old Brothers from far and wide.

A congratulation to Brother Jim Boyle for being elected Archon for District VI. He will be working with the Executive Council for the next two years, and this will bring further strength to the Brotherhood at Washington Alpha.

Chuck Bleth, *Correspondent*

Washington and Jefferson

Greetings from the Mother Chapter. As the new school year gets under way, the Men of Penn. Alpha are looking forward to another prosperous and successful semester. Brothers Richard France, Nicholas Como, Asa Kenna and Sean Purtell are excelling athletically on the nationally ranked W&J football team, and Brother France is currently an All-American candidate. Intramurals are also fast approaching, and we are expecting to capture the championship titles in football, tennis and basketball.

We are concentrating mainly on the 1989 Homecoming, which will take place on October 6 and 7. We expect to see a great many Alumni return due to the recently published alumni newsletter. This is the first newsletter published in seventeen years.

Congratulations go out to Brother Mark Shaw, who was one of ten recipients of the Woodrow Wilson Fellowship Award given at the Woodrow Wilson Leadership Conference in Indianapolis this past summer.

The Brothers recently held a picnic for our newly elected House Advisor, Maj. Robert T. Murray. The event was a great success, and deans and faculty were in attendance.

In the future, our agenda includes a costume party for the children of Try Again Homes of Washington, Pa., in late October. In December, there is a tentative Christmas party for the same organization.

In closing, the Brothers are proud to announce finishing third overall in Greek Week by taking ribbons in the Soapbox Derby, Chariot race, overall fund raising and Greek Sing. Greek Week was very helpful, and we are looking forward to a successful spring rush.

Lewis Carrarini, *Correspondent*

Washington and Lee

Virginia Beta's Alumni House Corporation voted in May to join the Fraternity Renaissance Program. The University will distribute \$10 million of its funds for physical improve-

ment of the 16 fraternities. Estimates for the Phi Psi house are \$465,000. Renovation of the fraternities begins in 1990.

We have just finished a very successful rush, which got off to a strong start August 11-12 in Baltimore at our summer rush gathering. The names of our 18 pledges and their hometowns are as follows: Brian Brading, Winston-Salem, NC; Jeff Brooks, Weston, CT; Keith Camp, Sugarland, TX; Chris Cox, Wilmington, DE; Jay Cross, Weston, CT; Dave DeMilt, Rockville Center, NY; Randy Devere, Darien, CT; Scott Eden, York, PA; Dennis Gambow, Cincinnati, OH; Kevin Gorman, Glen Rock, NJ; Josh MacFarland, Baltimore, MD; Dave Mahoney, Wilton, CT; John Newman, Califon, NJ; Allen Rustay, Houston, TX; Chris Shelton, Acton, MA; Mike Steinbrook, Philadelphia, PA; Jay West, Baltimore, MD; Andrew Woodring, Short Hills, NJ.

Thanks again to all of our alumni who attended Homecoming and the October House Corp. meeting. You are always welcome to share Brotherhood with us in the Sacred Halls. We look forward to your return for Fancy Dress on March 9 and 10.

Robert D. Weisgerber, *Correspondent*

West Virginia "100" on the Hill

This winter begins the celebration of a very big year for West Virginia Alpha—1990 is our one hundredth year on campus, and everyone is excited. This past August, Anthony Tropea and Dennis Hower attended the Woodrow Wilson Leadership School and District Council in Indianapolis, where Anthony was elected Archon of District II. Also, congratulations are extended to alumni Andrew McMunn '85 and Daniel Earl '85 who were accepted and are now attending law school.

Homecoming was successfully held in October as the West Virginia Mountaineers teed-off against Virginia Tech. Phi Kappa Psi was active in numerous events, happily reuniting with alumni and friends. Fall rush also turned out well with 55 rushees accepting bids. In intramurals, Phi Psi is again doing well, trying to top last year's third place finish in the Blue Cup Championships.

Our one hundredth anniversary Founders Day celebration will be held in February. Initiation will also take place on that day. Other upcoming events are winter rush and a philanthropy event for leukemia funding.

West Virginia Alpha is very sad to announce the death of one of our Brothers. Brian Michael Bouillet '87 tragically passed away last August. Brian will be dearly missed up here.

On a happier note, 13 fine young men were initiated into our Chapter on September 23. They include: David Michael Zallar, Crofton, MD; Johnathan Chatfield Woodward, Alexandria, VA; Manuel Nicolas Hermosilla, Fairmont; Richard Valiant Jacobs, Fort Lee, NJ; Eric Todd Lanshe, Havertown, PA; Todd Allen Dieckhoner, Gaithersburg, MD; Martin Lee Sowers, Richmond, VA; Brian Joseph Stroop, Verona, PA; Andrew Goodman, Bethlehem, PA; Michael Christopher Simcox, Oradell, NJ; Daniel Richard Hollis, Pittsburgh, PA; Benjamin Porter Manly, Fairmont; and John Thomas Heath, Trenton, NJ.

To conclude, we would like to recognize all of the alumni who came to Morgantown for Homecoming. Thanks, and please stop by any time.

Joel Neumann, *Correspondent*

Colony

Brandeis Newsletter not received

Eastern Carolina

The North Carolina Beta Colony has gotten off to a great start. The Colony has set up its basic order of operations and is working with excitement and enthusiasm toward becoming a Chapter. With the information received by our representatives at the Woodrow Wilson Leadership Conference and the help of the ELCs, especially Chris Brown, we are on our way to meeting this goal.

So far this year we have accomplished a considerable amount of goals; we have established committees, one of which is organizing a Founders Day Celebration in Greenville on February 16th. Another main objective is to increase our membership with men worthy of becoming Phi Kappa Psi Brothers. We have set up two formal rushes per semester with five week pledge periods for each rush. Our first pledge class consisted of five men: James Williams from North Wilksboro, Michael Rodenheiser from Highpoint, Nathan Nixon from Fayetteville, Gary Miller from Cary, and Rich Veale from Fayetteville.

Community relations have also been one of our concerns. Seven volunteers from the Colony were trained by the Red Cross for disaster relief in order to help with the potential consequences of Hurricane Hugo. The Colony has also participated in all university-sponsored intramural sports possible.

Despite all that we have done, we are still developing and are in need of support from the learned and experienced alumni to help us continue the tradition. If anyone is interested in assisting us in any way or would be interested in attending our Founders Day Celebration, call (919) 830-9588 or write 209 Whickard Building, Greenville, NC, 27858. We would be pleased to hear from you. Phi Kappa Psi lives at North Carolina Beta.

Edward M. Wescott, *Correspondent*

George Washington Capital Colony on the Move

Greetings from D.C. Alpha! Our Colony Brothers are forging ahead on the road to our Charter. As our numbers grow, we can now envision the day that D.C. Alpha will rise in the nation's capital again!

Eric S. Brown, GP, and Derek T. Matthews, VGP, attended the WWLS in Indianapolis and returned inspired and enthusiastic about the year to come. The Colony received a plaque for its community service efforts, and Brothers Brown and Matthews also received an abundant amount of information

regarding Phi Psi history, Colony and Chapter operation and a renewed spirit about the Fraternity. Their spirit was conveyed to the full Colony upon the start of the school year.

Phi Psi alumni from across the country who are now residing in the Washington area are giving D.C. Alpha the help we need. John Watt III, *Duke '75*, held a mini-rush retreat in late August to set the high tone for the then upcoming rush. John's seminar was inspirational and informational and proved a great benefit to the Colony. Mark Gordon, *Purdue '84*, and Ron Richard, *Minnesota '84*, deserve our sincerest gratitude for their help in allowing us to make the most of the WWLS in Indianapolis and for their efforts in revitalizing our local alumni organization. Brothers Richard and David Boersma, *Kansas '84*, are also conducting bi-weekly Fraternity education workshops, preparing the Colony for our imminent installation.

The momentum that started rolling in Indianapolis in August was made larger by our alumni support and the hard work of the Colony. The Colony is proud to announce its largest pledge class since recolonization. The sixteen outstanding men include: Olu O. Aiyegbusi, Washington, DC; Christian J. Auzias de Turenne, Mililani, HI; Richard E. Berkowitz, Lyndhurst, OH; Daniel J. Chanan, Pittsfield, MA; Jason T. Gottlieb, Clifton, NJ; Adam Green, Clifton, NJ; Stephen W. Houghton, New York, NY; Neil T. Keene, Harrington Park, NJ; Aron C. Ledger, Westford, MA; Shawn Metcalf, Palatine, IL; Christopher J. Petheric, Gansevoort, NY; Alexander J. Romer, College Station, TX; Joseph M. Ryan, New Fairfield, CT; David Sall, Woodcliffe Lake, NJ; Todd M. Stone, West Hartford, CT; and Maitreya Tomlinson, Richford, VT.

D.C. Alpha is ready for a great intramural season; we will be competitive in every sport and prove that sportsmanship and fair play are high ideals of our Fraternity. In addition, Phi Psis at GW will be renewing our efforts in the area of community service with canned food drives, providing workers in local homeless kitchens and staffing the school's Student Escort Service (accompanying students across campus at night).

As you can sense, there is a new feeling at D.C. Alpha. Brotherhood is strong and a feeling of excitement and anticipation is in the air. Phi Kappa Psi, D.C. Alpha is proud to lift thy banner on high!

Dan Mortier, *Correspondent*

Trenton State Charter Bound

The New Jersey Delta Colony is moving forward once again. This past fall was our best rush season in our history. Much of the credit should be given to Bill Garbarini, rush chairman. Bill spent many long hours making sure this rush season worked, as this was of utmost importance if we are to get our Charter, and he should be commended for his outstanding job.

Phi Psis are still all over the campus, being involved in several activities. Tom Meisner is on the IGC committee working on Homecoming. Scott Jones has taken an active role in community development, and Bill Garbarini continues to be a DJ on the Trenton

State Radio Station, WTSR. In addition, Roger Booth holds the position of historian for the Student Government here on campus.

This fall, we took the field in three intramural sporting events: soccer, flag-football and co-rec softball. We hope to be as successful as last spring when we reached the finals in two events and the semi-finals in another. The New Jersey Delta Colony is proud to have two of its members as the top two golfers at the school: Matt O'Connell and Mike Laudien. Matt recently took first place in the Philadelphia Amateurs, which annually draws over two hundred contestants. Also involved in varsity competition this fall was Matt Shaw, who played third singles on the tennis team.

In closing, we would just like to wish everyone good luck and a safe and happy school year.

Matthew J. Shaw, *Correspondent*

Wisconsin

Greetings and happy holidays to all of our fellow Phi Psis. Things here in Wisconsin are going very well. Not only are we having the time of our lives with the challenge of becoming a Chapter, but we are also having a great deal of fun.

The following is a list of just some of the accomplishments that we have made: we became the second-to-last fraternity to be admitted into our Interfraternity Council under old guidelines; we had one of our own appointed co-editor of the campus Greek newspaper—*The Torch*; and we have one of the first faculty advisors in recent memory who is a woman.

We have done other things, as well. In September, we held our most successful event ever: the Phi Psi Turkey Bowl. An alley was constructed in front of our house (by the way, many of us rented rooms in a house to be together) and 2-liter bottles were used as pins with a turkey used as a ball. The turnout was fabulous, and thanks to events such as these, we have initiated six members in just over two weeks.

The six fine men that we pledged are: Dan Thiry, Milwaukee; Jeff Bland, Edina, MN; Mike Birn, Skokie, IL; Gregg Rapoport, MN; Rich Bartley, WI; Mike Hyman, NY.

The best part of our Turkey Bowl was that we were able to lend it to our Brothers of Wisconsin Gamma to help them out with their rush.

We wish to send greetings to Brother Meserve whom we were fortunate enough to have at our Founders Day last February, our good friends down in Beloit and to all of our big brothers.

Paul Geller, *Correspondent*

Alumni

Arizona

Greetings from the Arizona Alumni Association. All interested alumni in the state of Arizona are encouraged to contact either Maurie Lee, president, or David Evans, secretary, to discuss the future of the Arizona Alumni Association.

Contact Maurie Lee at (602) 581-1643 (H) or David Evans at (602) 839-4433.

David Evans, *Correspondent*

Chicago Hitting the Links

The 29th Annual Closed Invitational Golf Outing was held at Itasca Country Club in July. Last year's champion, George Hendrick, *Illinois Beta '46*, successfully defended his title, carding an 84, followed by Ron Beisler, *Wisconsin Gamma '53*, with an 87; Bill Moore, *Illinois Alpha '42*, with a 93 and Dave Fargo, *Illinois Alpha '45*, with a 94. This championship flight was followed by Illinois Deltans, Mendel Hart '42, Warren Olson '41, Frank Whiting '43 and Fred Lindstrom '48. Fred won the longest drive, and Warren captured the shortest drive on the first hole. Indiana Delta was represented by Dick Bailey '39 and Bob Reed '39, playing with Kent Yowell, *Colorado Alpha '46*, and Bob Halliday, *Illinois Delta '51*. Association President Tony Malceski, *Arkansas Alpha '79*, Vice President Pat Kirby, *Minnesota Beta '62*, Bob Harney, *Wisconsin Gamma '82*, and Mike Piscoran, *Nebraska Beta '81*, were the final foursome.

At National Headquarters in the trophy case donated by our Alumni Association in 1978 is the Ken MacIntyre Low Gross trophy. The first six winners are (1961) Art Stone and Bill Wimple, *Pennsylvania Gamma*, (1962) Robert Haas, *Ohio Epsilon*, (1963) Ron Grayheck, *Illinois Delta*, (1964) Dave Fargo, *Illinois Alpha*, (1965) Bob Seward, *Indiana Alpha* and (1966) Tom Whiting, *Indiana Delta*.

The traditional District Council, at which the Archon of each District is elected, is being replaced by a Leadership Conference. Several new ideas surfaced. One was a screening committee for all candidates for Archon. Another was an alumni committee studying how Phi Psi can survive over the next twenty years against the forces seeking to destroy the fraternity system. It divides Phi Psi into three groups—undergraduates, young alumni and older alumni. One hundred undergraduates were interviewed for their input. Alumni volunteers were not used. Join us at Founders Day in February.

Frank S. Whiting Jr., *Correspondent*

Columbus

Under President Roger Williams' leadership, we've added some 30 names to our roster and chosen a new location for Friday lunches—the Fawcett Center for Tomorrow, near the OSU campus.

Our alumni picnic September 17 was attended by 16 couples: Earl and Alice Arnett, Jim and Barbara Blazer, Dick and Shirley Bull, Bob and Peggy Day, Bock and Lainie DeVennish, Rocky and Betty Lou Frost, Dick and Ann Fryman, Bob and Angie Gutches, Bill and Lili-Beth Hamilton, Doug and Sara Henry, Dick and Jane Paul, Frank and Toddie Paulus, Bob and Eleanor Potts, Chuck and Evy Rechel, Norm and Ruth Spain, Rog and Louise Williams. Gracious hosts Bob and Angie Gutches impressed us with their beautiful yard, gardens and orchids from their own greenhouse. Bob's charcoal-grilled tenderloins and all the other foods

were superb, weather was perfect and everyone enjoyed the occasion.

At a "Special Luncheon" October 6, speaker Doug Warmolts will tell about his unusual vocation—Curator of Aquariums at the Columbus Zoo. Homecoming October 20-21 will feature a symbolic "mortgage-burning" plus notable dinner speaker Mil Batten, outstanding business leader and 1982 recipient of the Fraternity's "Distinguished Alumnus" Award. Corporate executive, director of many major firms, holder of numerous honorary degrees, awards and citations, he has remained an active and loyal Phi Psi for sixty years.

Join us for lunch whenever you can—Friday noon, Fawcett Center, 2400 Olentangy River Road. Call Roger Williams (486-2383) or the undersigned (451-3528) for reservations.

Norm Spain, *Correspondent*

Kansas City

The Kansas City Alumni Association of Phi Kappa Psi is busily planning our annual Christmas party set for mid-December. Chairing the committee for the event is David Atchley, Vice President of the Board of Directors. Over the past several years, attendance at this party has been steadily increasing thanks to a renewed spirit of participation of the local Brothers.

Next on the Board of Director's agenda will be the Founders Day celebration set for February 16, 1990. For the past decade, the Association has held the Annual Founders Dinner at the Alameda Plaza Hotel on the Country Club Plaza. This year the hotel was purchased by the Ritz Carlton Hotel Group and complete remodeling of the property is underway. After discussions with the Board of Directors and the Ritz Carlton Hotel, it was decided to continue our tradition at this Plaza location at a minimal price increase.

Finally, all the officers of the Board of Directors would like to wish our Brothers a very merry Christmas and a happy New Year.

David E. Riley, Jr., *President*

Mid-South

The Mid-South Alumni Association is alive and well. Formerly called the Memphis Alumni Association, the Brothers who helped revitalize this group thought that our new name more accurately reflected our membership. Indeed it does, as we have alumni in our Association who live as far as 100 miles from Memphis.

We are also a diverse group. Our Association has some 40 active members from nine Chapters: California Beta, California Epsilon, Indiana Zeta, Mississippi Alpha, Missouri Alpha, Nebraska Beta, Tennessee Epsilon, Tennessee Zeta and Washington Alpha.

The Association is still in the formative stage. After a couple of successful business meetings, we are now gearing our energies to some social activities and anticipate celebrating Founders Day 1990. We are also interested in being of service to the undergraduate Chapters in our area.

Any and all alumni in the Mid-South area are encouraged to join our Association. If interested, please contact any of our officers: President, John Branson (901) 577-2224;

Treasurer, Robert Shaw (901) 684-3340; or Secretary, Tim Walsh (601) 234-4600.

Tim Walsh, *Correspondent*

Morgantown Centennial Round-up

We remind you once again: get your room reservations for the gala West Virginia Alpha 100th Anniversary Celebration, scheduled for 26-30 July 1990. The old days of coming to town and easily finding a room are long gone.

Headquarters will be at the Lakeview Resort and Conference Center, telephone (304) 594-1111 or (800) 624-8300. Activities are planned for Phi Psi's and their families for Friday, Saturday and Sunday at Lakeview. Buses will be available at Lakeview to visit the Harlan B. Selby House of the James Cochran House Association (otherwise known as the West Virginia Alpha Phi Psi House) which coincidentally will be its 50th Anniversary.

If you come early (Thursday, 26th of July) and/or stay over (Monday, 30th of July), there will be additional time for more golf, more tennis, more swimming, etc., etc., etc., plus more fraternal fellowship.

Note: Dress will be Phi Psi informal for all activities, i.e. no black ties, no long gowns.

More 100th Anniversary information will be forthcoming from the "committee" which welcomes input and money from Phi Psi's everywhere:

Bob Lazzell, *WVa Alpha '42*, Morgantown, Chairman

Kenny Kincaid, *WVa Alpha '47*, Morgantown, Vice Chairman

Tom Rogers, *WVa Alpha '53*, Morgantown, Treasurer

Chuck Critchfield, *WVa Alpha '47*, Fairmont, Secretary

John Windsor, *WVa Alpha '52*, Fairmont, Program Activities

Mike Hopkins, *WVa Alpha '73*, Morgantown, House Corporation Liaison

Zack Mendelson, *WVa Alpha '79*, Morgantown, Morgantown Alumni Liaison

All of the above is meant to encourage all West Virginia and vicinity Phi Psi Associations and clubs as well as individuals to join the program planning and participation in the 100th Anniversary Celebration.

None of the above is meant to be confused with or to interfere with the usual planning and activities of the regular Chapter February Founders Day Memorial Service, Initiation and Banquet to be held at the Phi Psi House and vicinity February 17, 1990. That Chairman is Brother Martin Lee Sowers, *WVa Alpha '89*, address: 780 Spruce St., Morgantown, WV 26505.

Bob Lazzell, *Correspondent*

North Texas

The cooler weather of Autumn finds the North Texas Alumni Association alive and well, and planning more events for the coming year. As many know, the Dallas area is home to over 400 alumni, yet it is still a chore to get more than a dozen to any one event. Our continuing luncheons on the third Thursday of each month have remained successful. They still provide the opportunity for the regulars to meet and discuss business, but also a warm environment for new alumni to the

group. We have found several Phi Psi Brothers through this event who are not on our mailing lists.

In another arena, a recent day at the Texas Rangers game provided a fun way for SMU Chapter members to recreate with young and old alumni. Too bad it was a couple of days before Nolan Ryan earned his 5000th strike-out. Young alumni in the D/FW area continue to be interested in the activities of the Association, and we are running a directory which will be sent to them and to new young alumni in the city. Announcements for "first Friday" happy hours will be in the mail soon, so as to provide a different outlet for the younger Brothers.

We continue to act in many respects as a support group for the Texas Delta Chapter at SMU and were excited to have three members accompany them to the recent Woodrow Wilson Leadership School and District Council in August. Currently our members serve as Advisors to Texas Delta and serve on its House Corporation as it works with SMU to identify housing options for the future. Our congratulations to the SMU chapter on their new fall pledge class, one of the largest among SMU groups.

Founders Day plans are in the making. Our annual Founders Day Banquets have become a tradition in the area, and we hope to attract as many alumni this year. We invite interested alumni to become involved in the Association by calling Mike Rylee at 631-4420 (wk) or 750-6003 (hm). Please also feel free to drop by any "third Thursday" luncheon at noon in the Colony Parke Hotel just across Central Expressway from SMU.

Tom C. Pennington, *Correspondent*

Omaha

The Omaha Alumni Association continues to do what it does best—promote Phi Kappa Psi by having a good time.

Our luncheons on the third Tuesday of the month at Trovatos continue, and we invite you to join us. The September lunch produced an all-time record turnout with representation ranging from brand new graduates to a 50-year plus initiate and all points between.

Absent from September's gathering was Ted Urban who was hospitalized for a heart-related problem. Ted is recovered and back to work performing his duties for Phi Kappa Psi and for Creighton at his day job at the Dental School.

The Founders Day celebration will again be held at the Venice Inn on February 16th. We hope all Brothers in the Omaha area will come back to Phi Psi and enjoy this celebration of Brotherhood.

Theodore J. Urban, *Correspondent*

St. Louis Busy in St. Louis

The year 1989 has been a very busy one for the Phi Psis in the St. Louis area. The summer months found us at the ballpark at the first Friday home game of the baseball Cardinals, and on August 26th, we ventured to Fairmount Park for dinner and an evening of wagering on the fillies. In October, a bus trip to Hermann, MO, for a day of fun at the annual Oktoberfest made for a very enjoyable

weekend outing. Our Christmas party is planned for December 8th, so if you would like to attend, please contact Steve O'Rourke for all the information. The annual Founders Day celebration will take place at the Cheshire Inn on Friday, February 23, 1990, so mark your calendars and join us as we pay tribute to the Founders and our Brotherhood. In addition, we are still meeting the first Friday of each month to break bread at our luncheons. You can find us on the lower level of the Galleria on Brentwood Boulevard at noon, and we would like to see you join us for these. If you would like to be included in our activities, and are not currently receiving the copies of the St. Louis Update, please contact Terry Nichols at 314-464-1537.

Terry Nichols, *President*

Southern Arizona

The hot Tucson summer is over, and we Phi Psis in Arizona are happy for the winter weather. Our spirits however have not cooled.

The first Thursday of every month we meet at the Hutch's Restaurant at 1028 E. 6th St., at 5:30 pm. This is a new location, and we hope it will bring out more of you Alumni. We also have bi-monthly cookouts, at my house. If you are passing through or just want to get that Phi Psi feeling, please give me a call. I look forward to hearing from you.

Bryan Foulk, 888-2754, *President*

Wisconsin

The Wisconsin Alumni Association would like to welcome our Brothers at the University of Wisconsin and Beloit College back from the summer. As it has been over the last year and a half, the main goal of the Alumni Association continues to be working in conjunction with our undergraduate Brothers at Wisconsin Alpha to firmly re-establish Phi Psi on the University of Wisconsin. Over the summer, we have established a housing corporation, and our president, Mike McCoy, has become active in the newly formed UW Fraternity Alumni Council. We also recently held a welcome back workshop/retreat at Mike's home in Madison, where we shared experiences from the Woodrow Wilson Leadership School with the Colony and did some rush role playing.

Also on the alumni agenda is strengthening ties with the Brothers at Wisconsin Gamma. Though the time and location have not been finalized, we are looking forward to having our third annual Founders Day banquet in Beloit this year, and any interested alumni should contact Wisconsin Gamma at (608) 365-3391 or Mike McCoy at (608) 274-1638 for more details. Wisconsin alumni should watch their mail over the coming months for further news.

As usual, anyone wanting more information concerning the Wisconsin Alumni Association and the Wisconsin Alpha Housing Corporation can contact Mike McCoy at 1 Hiawatha Circle, Madison, Wisconsin 53711 or call (608) 274-1638. We'd love to hear from you.

Karl Curtis, *Correspondent*



William Henry
Letterman

PHI KAPPA PSI FRATERNITY

Founders Day 1990

February 19th 138 Years



Charles Page Thomas
Moore

HOST ORGANIZATION	LOCATION	DATE	PERSON TO CONTACT
Arizona Alumni Association	Arizona Beta Chapter house	Feb. 17	P. David Evans (602) 839-4433
Arkansas Alpha	TBA	Feb. 17	John Jones (501) 521-1845
California Beta - California Gamma	TBA	TBA	Chris Grim (415) 486-0706
California Theta	TBA	TBA	John Ciccarella (818) 700-1336
California Zeta	Miramar Hotel	Feb. 17	Mike Santini (805) 968-8221
Chicago Alumni Association	TBA	TBA	Frank Whiting (312) 232-8326
Colorado Alpha	Scantacon	TBA	Monte Wise (303) 938-8667
Florida Beta	TBA	Feb. 17	Robert Kinports (904) 335-6323
Georgia Alpha	Chapter house	Feb. 17	Mark Mescher (404) 354-6000
Illinois Alpha	TBA	TBA	Jay Kapp (312) 864-3665
Illinois Epsilon	TBA	Feb. 25	Scott Ronnebeult (309) 452-4001
Indianapolis Alumni Association	Columbia Club	TBA	Fraternity Headquarters
Kansas City Alumni Association	Alameda Plaza Hotel	Feb. 16	David E. Riley Jr. (816) 932-9400
Kentucky Beta	Chapter house	Feb. 17	Robert Lohman (606) 258-6881
Michigan Alpha	TBA	TBA	Bill Mahan (606) 269-7106
Minnesota Gamma	TBA	TBA	Stewart Nelson (313) 995-1182
Missouri Alpha	TBA	TBA	Gary Thompson (507) 388-7672
New Jersey Delta	TBA	TBA	Steve O'Rourke (314) 522-9369
New York Beta	TBA	TBA	Steven Bucaro (215) 321-3226
New York Eta/Western New York Alumni Association	Chapter house	Feb. 19	John Palumbo (315) 443-2629
North Carolina Alpha	TBA	TBA	Michael McCarthy (716) 837-7214
Ohio Delta - Columbus Alumni Association	Duke, House O	Feb. 18	Bob Morrow (716) 626-5171
Ohio Epsilon	OSU Faculty Club	Feb. 17	Rob Patton (919) 684-0241
Ohio Zeta	TBA	Feb. 19	Rob Lavitt (919) 682-6840
Oklahoma Alpha	Chapter house	Feb. 19	Norm Spain (614) 451-3528
Oregon Alpha	Chapter house	Feb. 24	Kevin Landis (216) 754-1490
Oregon Beta	Red Lion Inn	Feb. 17	Jon Hennemyre (419) 372-4730
Pennsylvania Eta	Chapter house	TBA	Aaron Busby (405) 360-4439
Pennsylvania Nu	TBA	Feb. 17	John Wollmuth (503) 485-9454
Pennsylvania Pi	Cheshire Inn	Feb. 23	Hal Dick (503) 752-6512
St. Louis Alumni Association	College Club	Feb. 20	Jeff Bramblett (503) 757-2454
Seattle Alumni Association	TBA	TBA	(717) 396-0215
South Carolina Alumni Association - South Carolina Alpha	Chapter house	Feb. 19	Hank Readshaw (412) 465-8148
Tennessee Delta	TBA	Feb. 21	Chris Fleischmann (215) 232-9383
Tennessee Epsilon	College Club	Feb. 21	Steve Lochmoeller (314) 968-5035
Washington Alpha	Sheraton Lakeview	Feb. 17	Rich Clasen (206) 756-2154
West Virginia Alpha	Beloit	Feb. 17	Mark Lee (803) 787-1867
Wisconsin Alumni Association			Jack Oliver (615) 421-4360
			Charles E. Tiebout (615) 637-8308
			Blaine Davis (206) 821-8448
			Jim Boyle (206) 527-7900
			Robert Lazzell Sr. (304) 296-4244
			Mike McCoy (608) 274-1638

Marketing Works for More Than Snake Oil Salesmen

Proper use of business skills bags better recruitment results

by Byron W. Cain,
Vanderbilt '70,
Director of Membership

A fraternity is not a business, but it should be run in a business-like manner.

Membership recruitment—"rush" in common parlance—is comparable to the sales and marketing functions of a company. Our Chapters could all market themselves better by examining and applying general principles followed by "real world" organizations. This is yet another area in which fraternities offer the opportunity to practice business skills before entering the arena following graduation.

In business firms nationwide, it is critical to understand the needs of the marketplace, how your product or service fills a certain need, what attributes and benefits your product possesses, what niche of the marketplace you are seeking to fill, who your customers are, how to reach them and what is important to them. All of these matters should be understood by the college fraternity chapter as well.

Following are several suggested exercises, which are best carried out at a full Chapter retreat where all the undergraduates members can participate, contribute and learn. They are designed to help the student Phi Psi analyze his Chapter and its rush procedures from a business-like perspective.

Analyze your product

Just as a company must fully grasp its product or service and how it meets the needs of customers, the undergraduates should discuss and come to an understanding of what your Chapter is all about. The discussion leader should ask and lead the group to a consensus answer: "What human needs does our particular Chapter at our particular campus meet?" Beyond that, "What is the product or service that we are offering our customers, the rushees?" And more yet, "What are the pluses and minuses of our Chapter right now?" In other words, what are the good and less good qualities of our product? The members need to be clear-eyed and honest about that last question. No Chapter is perfect, and also, every Chapter has at

least one good thing going for it!

The group leader should list the positive and negative attributes of the Chapter on a board or flipchart. The group should then figure out how best to sell, publicize, showcase, promote, if you will, the positive aspects of the group. As one small example, you were No. 1 in academics or IM's last year. How about taking out an ad in the student newspaper creatively and tastefully announcing that point? Have copies of the rankings available as handouts in rush sessions or highlight it in your rush brochure.

The negatives are tougher to handle. The challenge is how to deal with them properly. You do not ignore them and most certainly do not lie about them. You admit they exist and describe how the Chapter is working to correct them. Often, the solution is to be found in your membership recruitment itself. For instance, you were last in academics. The answer is two-fold—you consciously and actively recruit better students, and you implement study aid programs to boost the academic performance of the current members. The overall point is this—when dealing with a negative aspect of the Chapter in rush, you admit it exists and describe what proper, creative measures the members are taking to improve that element.

Analyze your customers

The Chapter should collectively come up with a profile of your customer. Be careful you don't end up with a Boy Scout decalogue of perfect qualities that you will never find together in one human. Rather, be realistic and focus on certain attributes the group feels are needed in the Chapter at this time. The exercise called "The Ultimate Session" makes the point, among others, that all rushees, as do all people, have positive and negative assets; no one will be your perfect ideal. (This exercise, as are the others mentioned in this article, are available from me or from the Fraternity Headquarters.) My point is that the Chapter must have some idea of what kind of young man is most likely to need and want the benefits offered by your Chapter—also, of where to find him and how to sell him.

How can we promote ourselves?

The Chapter should ask itself, what

are the media open to us on our campus through which we are able (legally, practically and monetarily) to promote our benefits and attributes to our target audience? What are the best ways to bring ourselves to the attention of the customers we want? The possibilities are endless. Function as your own ad/PR agency. Be as creative, tasteful and appropriate as you can. Some possibilities include: flyers and brochures; sponsoring a philanthropic event; giving away items people will keep—football schedules, t-shirts, school holiday schedules, etc.; sponsoring a major speaker to come to the campus.

Analyze the competition

What are the pluses and minuses of the other chapters on your campus? After analyzing that, how can you best differentiate yourselves from them? Remember, all of you are offering the same general service: brotherhood, the chance to socialize, mature, learn organizational skills *et. al.* What specifically about the way your Chapter offers the benefits is different from the other chapters? In other words, how does your brand of Greekdom—Phi Psi—differ from the other brands of brotherhood on the shelf?

Sales materials

On most campuses you will need some type of sales literature, a printed piece that sells on your behalf when you are not there. This is an opportune place for your advertising, journalism or marketing majors to practice their ideas. Design it with a clear intent. What are the specific, strong sales points about your Chapter you want the piece to make for you?

Sales pitch

You will have to talk with your prospects face to face sooner or later. If you practice what to say ahead of time, you will do better. No one winging it can ever do it better than someone who has practiced it at least once. The exercise called "Rush Situations" presents you with most types of encounters you are likely to experience. Use it, have fun with role playing in front of the group and critique each other. You'll be better conversationalists for it. Becoming more adept at social interaction, small talk

and effective, persuasive conversation is one of the benefits of belonging to a fraternity. This is one place where you can hone those skills.

Closing that sale

As any salesman worth his commission knows, how you "close" a sale can make or break it. Here again, practice is important. Use the booklet on "Bidding," which gives you dos and don'ts on how to offer a bid properly. Practice your bid presentations carefully. No more than two or three members should be present when a bid is presented, and they should be selected to be the ones most persuasive to the rushee. Present your closing arguments succinctly, with

class and dignity. Keep in mind what you are doing—asking a man to become a Brother of Phi Kappa Psi. It should always be offered in a suitable setting, time and situation.

Answering objections

Salesmen must be ready to answer the objections that prevent people from buying their product. You, too, must be intelligently primed to discuss maturely with your prospects the reasons they say they cannot pledge. Is it parental objection? Offer to have the president or Chapter Advisor speak with them. Not enough time? Describe how a fraternity can assist a Brother to better budget his time. Money a problem? Bring in the

treasurer to help work out a payment schedule. You should know your top prospects well enough to anticipate what their barriers to membership might be and have well-prepared answers ready.

In summary, the Chapters that understand membership recruitment as the marketing function will experience better rush results than the Chapter that does not. Understand your product, its attributes and benefits, what particular positive and negative aspects you have and organize and practice what it is you are doing. The care you take with your preparations will be evident in your results, and the members will have improved their personal skills along the way.

Cal Theta (Continued from page 10)

unteers of the House Corporation. Rick Palzer, John Soukup, Paul Cohen, Roy Bronder, Mitch Cohen, Mark Morgan, Fred Berson, David Freidman and Robert Winston each assumed a large portion of the assigned work load. In the initial planning, the HC Board reviewed various options and agreed upon a game plan that would hopefully attract Chapter alumni support. The fund-raising plan was tailored to take in account the age group of our alumni so as to encourage small and large donations and repayable short term loans. By the end of March, a detailed prospectus outlining the proposed house purchase and a personalized cover letter was mailed to all Chapter alumni.

April

The second month of the fund-raising drive was devoted to individual and personal follow up. A series of four consecutive Sunday afternoon alumni receptions were organized in which a related group of Chapter alumni Brothers were invited. These groupings included charter members, past Chapter GPs and badge number initiation year designations. In addition, a concentrated nightly telephone campaign to contact each alumnus provided the needed momentum to help inform the membership.

Under the capable leadership of GPs Stephen Hirsch and Dan Philbin and Fund Raising Chairman Stephen Gilbert, the undergraduate members worked weekly in an ongoing series of car washes, ice tea booth sales and television game show audience participation, which raised \$3,500.

May

By the beginning of the month, over \$25,000 had been pledged by the alumni! The 20 percent down payment requirement was now within reach. However, the addition of loan closing costs, fees, as well as emergency contingencies prompted an expanded effort to raise

additional funds. A special mailing to Southern California Phi Psis helped to close this gap. Most notably, John Nootbar, *California Delta '61*, forwarded a check for \$2,500 to help us reach our goal.

At this point, the major stumbling block was obtaining the necessary mortgage financing that would allow the House Corporation to hold legal title. The Corporation Board spent the previous weeks compiling loan documentation and making loan applications with no success. The tightening of local lending requirements and mortgage guidelines had become a primary obstacle.

With time running out, James Berson, *Cal Theta '69*, volunteered to enter a two year mortgage lease-purchase agreement with the House Corporation to keep the planned purchase on track before the lapse of escrow. Jim's personal involvement and obligation in the loan arrangements was a vital and important act of good faith. The short term solution allowed the House Corporation with the most immediate form of mortgage financing while providing additional time to secure primary financing at a later opportunity.

By the middle of the month, all pledged donations were collected, and the loan package documents were ready for a different bank committee review. It seemed that our long awaited dream was finally coming to realization, when I received a phone call from Brother Berson that I will never forget. The lending institution, it was explained, would approve the real estate transaction with one condition . . . that the 20 percent down payment requirement would be revised to 30 percent, a difference of ten to fifteen thousand dollars!

With less than 20 days before the lapse of escrow, the Housing Corporation apprised the Fraternity Headquarters of the immediate development. Within days, the Executive Council endorsed a

short term second trust deed agreement with the House Corporation to keep the purchase plan alive. Thanks to the helpful assistance of SWGP J. Robert Meserve, SWVGP Paul J. Lapuzza, SWP J. Smitty Harrison, Executive Director Gary B. Angstadt, Deputy Attorney General Richard F. Nelson and Director of House Corporations John D. Watt, all the necessary requirements were met.

With less than one day prior to the lapse of the bank loan commitment, all escrow requirements were successfully completed. After renting on a month-to-month basis for 22 years, the California Theta Chapter had become the newest homeowner in the Phi Kappa Psi Fraternity.

The Spirit of Brotherhood

The successful outcome of the acquisition of a permanent Chapter home was an exciting development for the undergraduate and alumni Brothers of California Theta. The spirit of volunteerism, generosity and good will displayed by so many individuals is a living testimony to the ideals and purpose of our Fraternity. The common thread of thought that expressed the feelings of many Chapter Brothers was the fact that each had enjoyed and believed in their college fraternity experience. Many commented about the importance that Phi Kappa Psi had played in their personal lives and their commitment to help ensure the same opportunity for others to enjoy and learn in the years to come. The spirit of Brotherhood had truly been the most important factor in this successful endeavor.

On Sunday, Dec. 10, 1989, President J. Robert Meserve will formally dedicate the California Theta Chapter house. The undergraduate members and Alumni House Corporation would like to extend a special invitation and express its sincere appreciation to the many individuals who helped to make this dream come true.

1990 Guide to Phi Psi Graduates

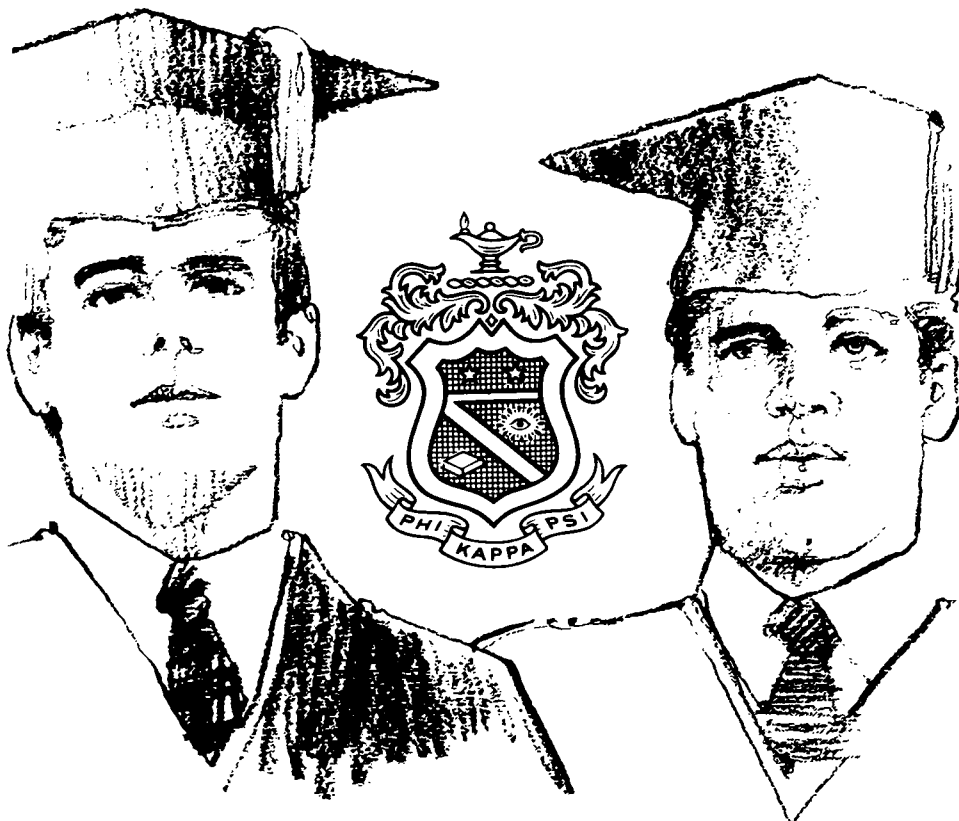

Hire a Phi Psi!

Only a few months remain until this year's graduating seniors will be making career decisions. As a Phi Psi alumnus, maybe you can help. Please look over this list of graduating seniors. Perhaps you or your company is looking for some of these capable young men.

All Chapters and Colonies were asked to participate in "Hire a Phi Psi," so if a particular school is not listed, please contact them directly. Those Phi Psis whose names follow have voluntarily sent their names with the hope of finding their first career position. Show them that Phi Psi Brotherhood does not stop with college by contacting them about your job opportunity.

And if you will, please take a moment to fill out the form at the end of the list to help us evaluate how we might improve this program.

NAME	MAJOR	DESIRED CAREER	DESIRED LOCATION
University of Arkansas (Arkansas Alpha), 360 Arkansas Ave., Fayetteville, AR 71702			
Michael A. McCarty	Psychology	Psychologist	Texas/California
Bowling Green (Ohio Zeta), New Fraternity Row, Unit C, Bowling Green, OH 43403			
Tim Walz	Finance	Accounting	Toledo
David John Steiner	Computer Science	Computers	Dayton
Sean Mines	IPCO	Salesman	Columbus
Matthew Glen Eakin	Political Science	Politician	North Carolina
Timothy A. Maugherman	Education	Education	Ohio
Lawrence St. Clair	Criminal Justice	Open	Perrysburg
Butler University (Indiana Zeta), 810 West Hampton Dr., Indianapolis, IN 46208			
Chris Rahe	Pub. & Corp. Comm.	A Writer	Indpls./Chi./Cinn.
Jeffrey Holdeman	Finance	Securities Analysis	Chicago/Boston
Matt McKee	Sociology/Pol. Sci.	USIntell/ConcrtPromo	Indpls/Atlta/Phenx
Jeffrey Lane	Radio/TV/Commun.	Production	Midwest
James Dick	Vocal Music Ed.	Voc.Instr./Performer	Miss. River Basin
University of California (Berkeley, Cal Gamma), 2430 Piedmont Ave., Berkeley, CA 94704			
Ken Martin	Pol. Sci./Res. Econ	Law	SF Bay Area
William Lewis	Engineering Physics	Open	SF Bay Area
University of California (Santa Barbara), 6522 Sabado Tarde Rd., Goleta, CA 93117			
Wayne Ariola	Bus/Econ	Open	California
Aaron Armstrong	History/PhD	Open	California
Jim Brasher	Law/Sociology	Open	California
Scott Brewster	Biology/Pre-med	Open	California
Bailey Brockhoff	Bus/Econ-Acct.	Open	California
Mike Cote	Bus/Econ	Open	California
Jason Dechoritz	Bus/Econ	Open	California
Dave Enowitz	Communications	Open	California
Mike Green	Sociology	Open	California
John Hanavan	Math/Econ	Open	California
Jeff Higashi	Bus/Econ	Open	California
Pete Jaros	Bus/Econ	Open	California
Mike Nasser	Bus/Econ	Open	California
Mike Noguera	Bus/Econ-Acct.	Open	California
Kyle Peterson	Bus/Econ-Acct.	Open	California
Rich Riskin	Bus/Econ-Law	Open	California
Mike Santini	Bus/Econ	Open	California
Tyson Shackelford	Geography	Open	California
Tim Spillane	Communications	Open	California
Jeff Straka	Communications	Open	California
Mike Tamaro	Bus/Econ/Poly-Sci	Open	California

NAME	MAJOR	DESIRED CAREER	DESIRED LOCATION
Ken Tanura	Bus/Econ-Acct.	Open	California
Troy Vigil	Biology/Pre-med	Open	California
Richard Wagner	Poly-Sci	Open	California
Blake Warner	Bus/Econ	Open	California
Scott Youngson	Communications	Open	California
Cal State (Northridge), 18116 Nordhoff, Northridge, CA 91325			
Stephen Hirsch	Political Science	Open	Open
Kirk Felmar	Political Science	Open	Open
Brad Polak	Accounting	Accountant	Open
Case Western Reserve University 1615 Mistletoe, Cleveland, OH 44106			
Kevin J. Landis	Systems Engineer	Engineering	Open
Marc I. Schnieder	Electrical Engineer	Electrical Eng.	Open
John T. Zoldak	Electrical Engineer	Electrical Eng.	Open
Colorado (Alpha), 1131 University Ave., Boulder, CO 80302			
Marc D. Graff	Finance/Econ	Financial Anal/Plan	Open
Kent R. Lansville	Mdtg/Org. Man.	Growth Oriented	Open
Karl Rad Dunkel	Fin./Intl.Bus,Mktg.	Fin Anal./Intl. Mtkg.	Calif./East
Jifi Chacko Jacob	Intl. Affairs	Intl. Rel./Econ.	DC/San Diego
Donald M. Malburg	Psych./Comp. Appl.	Psych. Research	NE/NW
Mark A. Stevens	Intl. Affairs	Intl. Bus/Rel	DC or Intl.
Cornell University (New York Alpha), PKP, 525 Stewart Ave., Ithaca, NY 14850			
Dennis Edwards	Ag. Eng.	2nd Lt. US Army	Europe/West Coast
Eric Fricke	Mech. Eng.	Entry Lev Mech Eng.	East Coast
Christopher Lobst	Bus. Mang.	Mang. or Consulting	West Coast/Boston
Paul Munley	Open	Open	Open
John Miniati	OP Research	Mgmt. Consul./Analy.	Open
John Lecky	Mech. Eng.	Applied Mech. Eng.	East Coast
Thomas Greig	Gen. Ag.	Environ. Consult.	Open
Joe Zicarelli	OR/LE	2nd LT	Open
Craig Miles	BA/Linguistics	Open	East Coast
Peter Gant	Eng.	Design Eng.	Open
Andrew Hovet	Open	Systems Analyst	Chi./NYC/Boston
Albert Jorajuria	Open	Financial Analyst	Open/Florida/NYC
Jeff Kennedy	Hotel Ad.	Hotel Invest. Analy.	NY/Chi./Boston
Sean Bolks	Open	For. Policy Analy.	Boston/Phil.
Jason Arnold	Open	Open	Open
Mike Westlund	Open	Open	Open
Creighton University 618 North 19th Street, Omaha, NE 68102			
Andrew Jude Tauer	Finance	Corporate Finance	Denver
David M. Roshak	Accounting	Public Accounting	Wisconsin
David James Speedy	Marketing	Industrial Sales	Kansas City
Tri Huu Tran	Biology	Doctor	Omaha

NAME	MAJOR	DESIRED CAREER	DESIRED LOCATION
Jason Allen Peterson	Econ/Pol. Sci	Politician	Rocky Mntns.
Mark T. Brosnihan	Const. Eng.	Engineer	Omaha
John P. Desjardins	Chemistry	Research	Denver
Robert C. Elliott	Biology	Open	Chicago/Minn.
Patrick Brian Brown	Fine Arts	Dentistry	Minn./Wisconsin
Gregory Edward Loos	Biology	Phar-Sales	West
Michael Ertmner	Finance/Econ/Mth	Corporate Raider	West
Mark P. Kwan	Philosophy	Corporate Exec.	Morocco
Robert Wm. Brooker	Mth/Biology	Industrial Engineer	St. Louis
Thomas G. Berbos	Biology	Dentistry	South Dakota
Duke University P.O. Box 4681, Duke Station, Durham, NC 27706			
Robert Lavitt	Poli Sci	TV Production	Open
Doug Roselsky	Econ/Computer Sci	Business/Marketing	Open
Joky Kochansky	Econ	Pre-med	Open
Christian Hoyt	History/Pol Sci	Open	Open
Preston Dodd	Poli Sci	Open	Open
Matt Grimes	Poli Sci	Open	Open
Ron Kostrzebski	History	Open	Open
Bill Downey	History	Pre-med	Open
Josh Habib	Public Policy	Open	Open
Kip Zahn	Public Policy	Open	Open
Parker Duncan	Poli Sci	Open	Open
Chris Bergeron	Public Policy	Open	Open
Jorge Kotelanski	History	Open	Open
Ben Feldman	Econ	Open	Open
John Patterson	Psy/Class. Studies	Open	Open
Dan Feldstein	Math/Public Policy	Open	Open
Roland Rivera	Zoology	Open	Open
Paul Levinsohn	Poli Sci	TV Production	Open
Greg Sgroso	Econ/Forestry	Open	Open
Boyd Martin	Econ	Open	Open
Rob Ganowski	Civil Engineering	Open	Open
John Esrey	Econ	Open	Open
Jeff Kahn	Econ	Open	Open
University of Florida (Florida Beta), PKP, 1000 Southwest 9th Street, Gainesville, FL 32601			
David C. Eisenberg	Accounting	Accountant	Florida
James D. Grove	Nuclear Engineering	Nuclear Engineer	Florida
Florida State University (Florida Alpha), PKP, 318 S. Copeland Ave., Tallahassee, FL 32304			
Jeffrey M. Sterrett	Elect. Engineering	Ctrl. Sys/Microproc.	Southeast U.S.
Kenneth W. Wood	Business Mgmt.	Management/Sales	Southeast U.S.
Jeff Edmonds, Jr.	Risk Mgmt./Ins.	Comm. Underwriter	Florida
William M. Pearce Jr.	Hospitality Admin.	Hotel Management	Southeast U.S.
James B. Schmoeyer Jr.	Management	Graphic Arts	South Florida
Darren N. Smith	Real Estate/Finance	Appraisor	Open
Mark S. Jarrells	Criminology	US Gov't/Secret Svc.	Open
Michael R. Karosas	Economics	Securities	South Florida
Franklin & Marshall College (Pennsylvania), PKP, P.O. Box 7211, Lancaster, PA 17303			
Thomas Brooks	Acct.	Acct./Auditing	Open/Phila.
Patrick Burke	History	Hotel Mgmt.	Open/Boston
Brett Director	Acct.	Acct./Auditing	North NJ/NY
Richard Hagendorf	Economics	Finance	NYC/East Coast
David Janeway	Eco/Art	Architecture	Open
Peter Landau	Government	M.I.S.	Phila./NYC/Balti.
Geoffrey Ottens	Govt./Eng.	Advertising	Open/Phila.
John Porges	Economics	Real Estate	East Coast
John Quakenbush	Bus. Mgmt./Drama	Small Bus. Mgmt.	Open/East Coast
Peter van Twuyver	History/Pre-Med	Sports Medicine	Open
University of Georgia (Georgia Alpha), 398 South Milledge Ave., Athens, GA 30609			
Wil Bosbyshell	M.B.A.	Marketing/Finance	Open
R. Drew Dekle	Communications	Promotions/P.R.	Georgia
Robert Middelmas	M.I.S.	Management	Southeast
Michael Waters	B.B.A.	Sales/Management	Open
Paul K. Willis	Human Resources	Management	Atlanta
Richard Sheffield	Intn'l. Business	Marketing/Sales	Southeast
Rees T. Mitchell	Communications	Sales/Public Rel.	Open
Gettysburg College (Pennsylvania Epsilon), PKP, 201 Water St., Gettysburg, PA 17325			
Scott C. Smith	Poli Sci	Lawyer	Northeast
D. Scott St. Angel	Management	Small Business Owner	Northeast
Steven R. Gaeta	Poli Sci	Global Trading	Northeast
Paul B. Wehmeyer	Management	Stockbroker	Northeast
Christopher T. Lebold	Physics	Engineer	Northeast
Anthony C. Pletcher	Spanish	Advertising	Northeast
Sean Keith Saltsburg	Biology	Veterinary	Midwest
Arthur J. Messineo III	Poli Sci	Lawyer	Northeast
Jason Andrew Blavatt	Poli Sci	Attorney	Maryland
Matt C. D. Yeingst	Poli Sci	Real Estate/Mktg.	Open/East
Brian Charles Towns	Math/Comp Sci	Programmer	East Coast
John Pickering Dunn	Psychology	Psychologist	Northeast
Peter Wahlers	History	Business	Northeast
Timothy D. Luig	Economics	Management/Business	Northeast
Christopher R. Gaudio	Poli Sci/Econ.	Small Bus./Commun.	Open/N.East
University of Illinois (Phi Kappa Psi), Illinois Delta, 911 S. 4th St., Champaign, IL 61820			
Marc Caifano	English	Marketing/Sales	Open

NAME	MAJOR	DESIRED CAREER	DESIRED LOCATION
Joseph Delesandro	English	Marketing/Sales	Chicago/LA/Open
Jeff Hill	Aviation/Education	Commercial Pilot	Open
Anthony LaMatia	Economics	Comm. Real Estate	Chicago Area
Kurt Marunde	Aviation/Education	Commercial Pilot	Chicago/Open
Timothy Mezel	Ceramic Engineering	Engineer	Open
Michael Moran	Political Science	Marketing/Sales	Open
Christopher Smith	Economics	Marketing/Sales	Open
W. Terry Smith	Political Science	Marketing/Sales	Open
Mike Zinchuk	English	Banking/Management	Chicago/Open
Daniel Zurek	Biology/EEE	Environmental Work	Open
Illinois State University (Illinois Epsilon Chapter), PKP, 711 S. Kingsley Bldg., #1, Normal, IL 61761			
Mark A. Spurny	App. Comp. Science	Computer Programmer	Chicago
Edward W. Gjertsen	Economics	Financial Investments	Chicago
Scott A. Ronnebeck	Mgmt./Bus. Admin.	Personnel Manager	Midwest
Frank Henry Russo	Biological Sciences	Medicine	Chicago
Indiana University (Indiana Beta Chapter), 1200 North Jordan Ave., Bloomington, IN 47401			
David Gard	Bus/Economics	Gov. Relations	Wash., D.C.
Jon Hudson	Marketing	Sales	Florida
Ty J. Sparing	Accounting	Public Accounting	Chicago/New York
Walter J. Bielefeld	Accounting	Public/Tax Acctng.	Open
Timothy M. Canady	Crim. Just./Hist.	Law Enforcement	Chicago/SW Florida
John J. Sheridan	History/English	Sales/Teaching	Chicago/Midwest
Douglas R. Ness	Finance	Open	Open
Michael Bennett	Bus/Dec. Science	Consulting	Open
J. Kelly Hendricks	Urban Mgmt./Policy	Real Estate Dev.	South or West
Eric Boelter	Bus/Dec. Science	Systems Analyst	Open
Scott R. Cassell	Marketing	Corporate Sales	Open
Paul C. Burk	Management	Sales	Open
Indiana University of Pennsylvania (Pennsylvania Nu), PKP, 220 S. 7th Street, Indiana, PA 15701			
Sam Mariskanish	Gen. Mgt.	Marketing/Sales	Pgh., PA/DC
Darren Dunsey	Accounting	CPA	Pgh., PA/VA
Richard Odosso	Span./Int. Trade	Open	VA/MD/DC
John Bohlander	Accounting	Open	VA/MD/DC
Lon Krise	MIS/Acctg.	Open	Open
William Gray	Mgt./Safety	Open	Phil., PA
Harry Readshaw	Criminology	Police Admin.	Open
Martin Novey	Nat. Sci./Optometry	Open	Open
Thomas Brennan	Safety Science	Safety Engineer	PA/NJ/Open
Johns Hopkins University 3906 Canterbury Rd., Baltimore, MD 21218			
Joseph John Roco	Natural Science	Doctor/Comedian	California
Avram Frankel	History	Politician	California
Eytan Urbas	History	Public Relations	New York City Area
Jason Gaarder	Political Science	Lawyer	DC
Andrew Richman	Poly Science	Lawyer	N.Y.C.
Joung Kim	Biomed Engineering	Doctor	Maryland
Alexis Gadea	Poly Science	Teacher	Eastern Seaboard
Erick Santos	Biomed Engineer	Exterminator	Wyoming
Michael Gabriel	Mechanical Engineer	Demolitions Expert	Eastern Seaboard
Felino Cruz	Mech Engineer	Mech Engineer	California
Rick Berg	Psychology	Psychologist	Calif. or St. Louis
Jon Aronson	Economics	Teacher	Eastern Seaboard
Tobiah Smith	Biology	Teacher	Hawaii
Patrick Dougherty	Biology	Teacher	Hawaii
Vaughn Littlejohn	Electrical Engineer	Pilot	Maryland
Michael Brager	Biomed Engineer	Engineer	Florida
Richard Gilbert	Political Science	Teacher	United States
James Frost	International Relatn.	Artist	Australia
Phong Mai	Chemistry	Chemist	California
Andrew Cox	Biology	Doctor	Maryland
Chuck Yim	Biology	Doctor	Maryland
Tyson Tuttle	Electrical Eng.	Engineer	Mid-Southwest
University of Kentucky (Kentucky Beta), PKP, 447 Columbia Ave., Lexington, KY 40508			
Robert G. Lohman III	Theatre BFA/Pol Sci	Act/Write/Politics	Open/NYC/LA
Jerry A. Petrosino	Management	Business/Finance	Open
Brent S.M. Cobb	Educ./Speech Path	Speech Path/Audiology	Southeast/Tenn.
Timothy W. Dearmond	Finance/Economics	Fin. Analyst/Broker	Open
Thomas J. Edgett	Psychology	Police/Industrial	Open
Victor Wilson	Accounting	CPA	Louisville
Andrew Vincent	Advertising	USMC Aviator	Australia
Stich			
Jackie A. Jackson	Communications	Personnel Mgmt.	Open
Lehigh University (Pennsylvania Omicron), PKP, 432 Birkel Ave., Bethlehem, PA 18015			
Robert Glennon	Civil Engineer	Structures	East Coast
David Hano	Psychology	Open	Open
Matthew Koff	Government	Administration	East Coast
Brian Sanders	Mechanical Engr.	Design Consul.	Either Coast
Mankato State University (Minnesota Gamma), PKP, 227 Lincoln, Mankato, MN 56001			
Randall S. White	Computer Science	Systems Analyst	Open/GA
Gary M. Thompson	Park & Rec Svcs.	Park & Rec Direct.	Midwest, W. Coast
Jean LaPlace	Economics	FBI, Secret Service	Midwest
Michael A. Swenson	Mktg/Ind Relations	Sales, Personnel	W. Coast, Midwest
Matthew P. Hussung	Industrial Psych.	Industrial Psych.	W. Coast, Midwest
Shawn C. Clow	Mktg/Real Estate Ins	Real Estate	Midwest, Coastal
Richard Thompson	Journalism	Journalism	Open
Paul Adams	Journalism	Journalism	Open
Rod Shober	Psych/Law Enf.	Chem Dep Couns.	Open/Western
Miami University (Ohio Lambda), PKP, 122 S. Campus Ave., Oxford, OH 45056			
Matthew Buss	Zoology	Physician	Open

NAME	MAJOR	DESIRED CAREER	DESIRED LOCATION
Joseph Stiles	Int'l Studies	Int'l Eco/Banking	Open/Europe
Joseph E. Pegues	History/French	Int'l Advertising	NY/Los Angeles
Jonathan E. Mackey	Marketing	Adver/Mkt Research	Open/N. East/ Boston
Richard B. Evans Jr.	Accounting	Accounting	Midwest
Randolph W. Wheeler	Mkt/German	Sales/Mktg	Open/South
John P. Gimigliano	Hst/Pol Sci	Sales/Open	Open
Steve King	Personnel/Org Behav	Mgt Trainee	Midwest
Patrick C. O'Connor	Pol Sci	Law	Midwest
Gregory Merchant	Economics	Open	Northeast
Kurt A. Lundgren	Architecture	Architecture	Open/Chicago
Richard Clarke	Economics	Open	Chi/Denv/Dal/Open
Paul T. Taylor	Marketing	Advertising	Chi/West Coast/NY
Patrick Murphy	Mkt/Decision Science	Adver/Mkt Research	Open
Theodore T. Wagner	Microbiology	Physician	Southwest
Gerald Thomas	Marketing	Sales/Brand Mgt.	Open/Midwest
John Watt	Zoology	Physician	Open
Doug MacKay	Finance	Invest/Banking	Open/Midwest
Patrick Enright	Mkt/Decision Science	Mkt/Indust Sales	Open/Chicago
Eric Dudenhoefer	Zoology	Physician	Chicago/Open
Umar Muhammed	Psychology	Psychologist/Ph.D	Open/Midwest
The University of Michigan (Michigan Alpha), 1811 Washtenaw Ave., Ann Arbor, MI 48104			
Bryan Libbin	Drawing/Painting	Writing/Illus./Film	Northwest
University of Missouri—Columbia (Missouri Alpha), PKP, 809 S. Providence, Columbia, MO 65201			
Michael J. Hall	Advertising	Copywriter	Open
Jeff Harrison	Poly. Sci/Marketing	Sales/Pub. Relat.	St. Louis/Midwest
Thomas M. Dean	Elec./Comp. Eng.	Process Control	Open
John J. Biermann	Personal Fin. Mgmt.	Financial Advisor	Open
Dennis F. Mahoney	Secondary Ed.	Administration	Open
Patrick Newsham	Personal Finance	Sales	Midwest
Scott Gregston	Personal Finance	Sales	Midwest
University Nebraska Lincoln (Nebraska Alpha), 1548 S. Street, Lincoln, NE 68508			
Steve Baca	Elementary Ed.	Day Care Worker	Tacoma Wash.
Patrick McGinn	Psychology	Psychologist	Colorado
Bill Dahlquist	Speech Comm.	Gov./Bus.	Open
Brad Edmister	Actuarial Sci.	Actuarial Sci.	Open
Corey Friesen	Advertising	Advertising	East Coast
Jon Jonson	International Aff.	Gov./Int. Bus.	Open
John Mielak	Finance	Corp./Brokerage House	Open
K. C. Rittscher	Accounting	Public Accountant	Open
Thomas Sestak	Construction Sci.	Project Engineer	Open
Bruce Wendel	International Aff.	USMC	West Coast
Tim Weindel	Accounting	Public Accounting	Midwest
Ohio Wesleyan MUB #2038, Delaware, OH 43015			
Robert Burgin	Politics/History	U.S.M.C.	Open
Eric Edwards	Soc./Crim. Just.	Open	Open
Andrew Harris	Geology	Geology	Open
Timothy D. LaCosse	Broadcast Journ.	Sports Related	Open
George J. McCarthy	Econ. Mgmt.	Open	East Coast
Jon McGraw	Economics	Open	Open
Michael Moore	Hist./Econ. Mgmt.	Open	Open
Peter K. Pak	Ec. Mgmt./Pol. Sci.	Fin./Consulting	Open
Chris Pyles	Broadcast Journ.	Sports Reporter	Open
David Rucci	Pre-Law	Politics/Law	Open
Andy Thomson	English	Open	Open
Christopher Whelan	English	Open	Open
University of Oklahoma (Oklahoma Alpha), PKP, 720 Elm, Norman, OK 73069			
David Anderson	Finance	Open	Open
Joe Arbona	Public Relations	Newspaper PR	Los Angeles, CA
Doug Arms	Communications	Open	Open
John Burnett	Finance	Open	Open
Mark deFreese	Radio/TV/Film	Open	Open
Chris Moon	Letters/Lib. Arts	Open	Open
Jeff Morris	Mgt. Info. Systems	Open	Open
Daran Parham	Zoology	Open	Open
John Pate	Communications	Open	Open
Chris Poole	Journalism	Open	Open
Jim Suess	Mgt. Info. Systems	Open	Open
Jon Robinson	Accounting	Open	Open
Bryan Twibell	P.E./Occ. Therapy	Open	Open
University of Oregon 729 E. 11th Eugene, OR 97401			
Carl Goedien	Marketing/Finance	Sales Mgmt.	W. Coast/E. Coast
Geoffrey Fishman	Political Science	International Law	W. Coast/E. Coast
Daniel Rice	Finance/Marketing	Investment Banking	W. Coast/E. Coast
David Sassaman	Psychology/Speech	Industrial Relations	West Coast
Todd Gorham	Finance/Management	Corp. Management	W. Coast/E. Coast
Mike Jones	TCF/Business	Commun./Marketing	West Coast
Edward Bosze	Journalism	Advertising	Seattle/Portland
Michael Bottinelli	English	Open	Seattle
Eric Wilson	Economics	Broker./Invest. Firm	West Coast
Scott Paskill	Rhetoric/Commun.	Concert Promotion	L.A./Seattle
Leonard Arnold	MBA/Marketing	Pos. in large firm	Open
Brian Hjelte	Architecture	Pos. in large firm	Open
Kenneth Sutton	Sociology	Musician	Seattle
Oregon State University (Oregon Beta), 140 N.W. 13th, Corvallis, OR 97330			
Erik Bennett	Computer Science	System Analysis	Northwest
Tim Wood	Political Science	Lobbyist	Northwest

NAME	MAJOR	DESIRED CAREER	DESIRED LOCATION
Brian Mortenson	Journalism	Reporter	Northwest
Eric Wilcoxon	Secondary Ed	Teacher	Open
Randy Miller	Secondary Ed	Teacher	Open
The Pennsylvania State University 403 Locust Lane, State College, PA 16801			
William S. McKee	Marketing	Sales Rep.	Open
David C. Rowley	Polymer Science	Research/Process	Open
Darrin Derosia	Psychology	Politics	Washington, D.C.
Michael Pozniak	Advertising	ADVT/PR	Open
Dan Stasny	Accounting	Investment Banking	Open
Matthew Guza	Accounting	Public Accounting	Philadelphia
Christopher Hort	Health Planning	Hospital Adm.	Open
Thomas Donnelly	Labor Relations	Bargaining Unit	Eastern U.S.
Robert Gormley	Op. Mgmt.	System Analysis	Open
Thomas Lyons	Org. Behavior	Recruiting	Washington, D.C.
Douglas Corselius	History/Business	Management/Sales	New England
Bryan Meck	Broadcasting/Bus.	TV Adver./Mktg.	Open
Timothy Tasker	Finance (Sp. Comm./Econ.)	Mgmt. Consult.	Open/U.S. or Europe
Colin McHale	GNAS (Mktg./Bus.)	Marketing/Promotion	Open
Larry Lavorini	HRIM	Rest. Mgmt.	Open
University of Southern California (California Delta), 642 W. 28th St., Los Angeles, CA 90007			
John Kashian	PLUS	Real Est. Dev.	Open
Rob Hoslar	PUAD	Trn. Dir. US Jr Golf	Atlanta
Anthony Seeliger	Bus. Admin.	Mgmt. Trn./Hum. Rel.	Tex./Okla./Overseas
Ryan Robinson	Indus. Eng./Rec. Arts	Cinema Scoring	Open
Doug C. Siskowic	PLUS	Real Est. Dev.	Open
Robert T.C. Chandler	Bus. Admin.(Inv. Fin)	Invest. Finance	Open
Scott C. Puryeur	Bus./Span.	International Bus.	Spain
Jason A. Wald	Pub. Rel./Sports Info.	Sports Att.	Open
Brian J. Didier	Phil./Int. Rel	Professor	Open
Morgan F. Cox	History/CAAS	Photo-Journ.	Overseas/E&W Coast
Drew Warmington	PUAD/Writing	Publishing	S. Cal.
Michael Druyanoff	Bus/Finance	Securities/Bus. Aff.	Open
Jon Cleveland	Bus/Finance	Corp. Finance	Open
Irv Schulman	CAAS w/SPIN minor	Advertising	New York or L.A.
Bob Bethke	Bus/Finance	Invest./Real Est.	Seattle, San Fran.
Sean Mark Gerber	Reg. Ping./Pub.	Admin. Redevelopment	S. Cal. or E. Coast
Brandon Severson	Bus/Mktg./French	Advert./Comm. R. Est	NY/LA/Hawaii
Southern Methodist University (Texas Delta), 3021 Dyer, Dallas, TX 75205, (214) 739-6027			
Greg Bruce	Eco/Finance	Bus. Management	Open
Steve Coker	Fin/Eco/German	Transport. Mgt.	Warm Climate
Chris Cullen	P.E. & Chem	Swim Coach/Chem	North Texas
Charles Green	Mathematics	Actuary	Open
David Hampton	TV/Radio/Mktg	Related Field	Warm Climate
Ron Herbert	Accounting	Public Acct.	Dallas
Brad Kaisersatt	General Bus.	Sales or Mgt.	Dallas/San Diego
Tim Schwallie	Elect. Eng.	Engineer	Dallas
Andrew Sikora	Marketing	Mktg. Consulting	Open
Univ. of South Carolina (South Carolina Alpha), PKP, P.O. Box 85128-U.S.C., Columbia, SC 29225			
Craig R. Springer	Retailing	Retail Sales Mngr.	East Coast
Stanford University (California Beta), PKP, P.O. Box 9989, Stanford, CA 94309			
Steve Yopez	E.E.	Doc. Signal Proc.	Chicago
Thomas Rumpy	Biology	Doctor	Oregon/Colo.
James P. Dominguez	E.E.	open	CA
Dean E. Sussman	History	Law	CA
Jerry Chih-Yuan Yang	E.E.	Eng. Mgmt.	CA
Drew Guevara	Economics	Investment Banking	SF or NYC
Matt Balint	M.E.	open	Earth
Whit Rappole	M.E.	open	NY, OH, or PA
Gregory Stout	M.E./M.S.M.E.	Automotive Design	Dearborn, MI
S.U.N.Y. Buffalo (New York Eta), 169 Highgate Ave., Buffalo, NY 14215			
Charles Kamienski	Environmental Design	Open	Western N.Y.S.
Michael Makarainen	Economics	Int'l trade/sales	Europe
John Silliman	History	Business	Open
Richard Ma	Management/Comp Sci	Finance	New York City
Russell Dombrow	Pol. Sci./History	Law/Professor	Northeast/Atlanta
Michael McCarthy	English	Business	New York City
Syracuse University (New York Beta), 500 University Place, Syracuse, NY 13210			
Greg A. Levy	Computer Science	Computer related field	NYC/NJ
Daniel O'Connell	Advertising/Psych.	Advert./Business	NYC/Boston/Northeast
John Melendez	Int. Relations	Int. Affairs Analy.	Open
Lee Margolis	Advertising	Art Direction	NYC/Chicago
Matthew Degen	Finance/Opp. Mng't	Financial Consultant	NYC/Metropolitan
Michael Heard	Finance	Commercial Banking	NYC/Metropolitan
Brian Uy	Economics	Operations Mng't	Mid Atlantic/New Eng.
Steve Spear	Political Science	Lobbyist	Wash. D.C./NYC
Temple University Phi Kappa Psi, 2131 N. Broad St., Philadelphia, PA 19122			
Manish Bhatia	Electrical Eng	Corporate Finance	Philadelphia

NAME	MAJOR	DESIRED CAREER	DESIRED LOCATION	NAME	MAJOR	DESIRED CAREER	DESIRED LOCATION
Jeffrey S. Burdick	Geology	Hydrogeology/Eng	East Coast or South	Wabash College (Indiana Gamma), 602 W.	Chemistry	Wabash, Crawfordsville, IN 47933	IN 47933
CT Thurmond-Krajewski	Psychology	Gov't/PR/Business	East/West Coast	D. J. Anderson, Jr.	Chemistry	Engineering	Open
Dennis R. McMahon	Geology	Environmental Science	Anywhere	Andrew Atkinson	Economics	Marketing	Open
Scot D. Pannepacker	Accounting	Public Accountant	East Coast	Scott Booth	Philosophy	DR/Dentist	Open
Valparaiso University (Indiana Epsilon), 801 Mound St., Valparaiso, IN 46383	Accounting	Public Accounting	Midwest	Dean Cantrell	Economics	Investment Banking	Southwest/Southeast
Todd Lighty	Marketing	Business Administration	Anywhere	Todd Lukens	Economics	Business	Open
Phil Eskilson	Marketing	Marketing/Sales	East/Anywhere	Mack Overton	Chemistry	Environmental Mgt.	Open
Scott Milburn	Broadcast journalism	Radio news or production	Midwest	Bryon Sego	Chem/Psych	Pharmacology	Indpls/Chicago
Jonathan Swanson	Computer Sci/Mathematics	Programmer Analyst	Not South	Bill Sondergrath	Econ/Pol Sci	Int./Business/Mark.	Open
Jon G. Rachiele	Accounting	Public Accounting	Anywhere	Pete Srmack	Economics	Business	Open
Jim Miller	History/Business	Management	Midwest	Mark Wachendorf	Psychology	Open	Open
Christopher Warke	Biology/Chemistry	Bio. Industry	Fla., Midwest, West	S. Michael Wallen	Speech	Advertising/P.R.	Open
Timothy Gatz	Biology/Chemistry	Bio. Industry	Midwest	University of Washington 2120 N.E. 47th St., Seattle, WA 98105	Sociology	Business	West Coast
Nathan Trowbridge	Computer Science	Computer Science	Midwest	Lonie Hockhalter	Economics	Business	West Coast
Tim Snyder	Marketing	Sales	Anywhere	Timothy Barnes	Econ./Urb. Planning	Real Estate Dev.	West Coast
Mark Lecy	Biology/Chemistry	Bio/Chem industry	Anywhere	Ted Granston	Sociology	Business	West Coast
Titus Tan	Electrical Engineering	Entry level EE position	Anywhere	Craig Sevigny	History	Business	West Coast
David Groth	Computer Science	programmer	Midwest, Northeast	Patrick Murphy	Architecture	Business	U.S. or Europe
David Schuette	Finance	Insurance	Midwest	Darin Klinginsmith	Architecture	Business	U.S. or Europe
Kevin Olson	Box 1730 Station B, History	Nashville, TN 37235	NYC/Atlanta/Chicago	West Virginia University (West Virginia Alpha), "PKP," 780 Spruce St., Morgantown, WV 26505	Industrial Psych	Human Resource Mgmt	Either Coast
Vanderbilt University Edward Benton	History	Business/Finance	NYC/Atlanta/Chicago	D. Michael Johnson	Finance	Financial Analyst	NY, NJ, DC, Boston
Lee Clanton	Econ	Business	NYC/Atlanta/Chicago	K. O. Oguntayo	Finance	Financial Analyst	Phil., DC, NJ, Chicago
John D. Durrett	Econ	Finance/Business	NYC/Atlanta/Chicago	Peter Boyd	Finance	Financial Analyst	Pittsburgh, DC
T. Chad Eustis	Honors Hist/PolSci	Finance Business	Atlanta/Open	William R. Nosser	Finance	Software Engineer	California
Shawn Fortney	Eng. Sci/Econ	Business/Economics	Assigned	Chris Beraducci	Computer Science	Adv/Sales	East Coast
Christopher Heaney	Econ	Navy	Open	John Rayment	Advertisement	Advertising	Northeast
Andrew Kershner	Geology	Environmental/Bus	Open	Ken Graves	Marketing	Acct/Tax Services	Atlanta, Charlotte
Jason Kowalczyk	Math/B.A.	Business	Open	Mark Roger	Accounting		NC
David Miles	Econ/B.A.	Finance/Business	Midwest/Midsouth	Blankenship	Management	Mgmt	Pittsburgh, OH
Charles W. Riegler	History/Psych	Environmental/Bus	Northeast/South	Patrick Steele	Marketing	Sales	West Coast
John Talbott	Econ/Soc.	Business/Law	Southeast	John Kelly	Marketing	Mktg Mgr	Pittsburgh
Todd C. Weaver	Poly Sci	Business/Banking	Northeast/South	Fred Perrotta	Liberal Arts	Mgmt	East Coast
David Werle	Econ/Psych	Banking/Marketing	Chicago	Scott Shaffer			
Art Williams	Anthropology	Medical School	Southeast	University of Wisconsin-Madison PKP, University of Wisconsin-Madison, Memorial Union, Box 617, Madison, WI 53706	Political Science	Mgmt/Advertising	Midwest/NY
Kirk Wright	Civil Eng.	Civil Eng./Tech. Sales	East Coast	Paul Gelver			

Dress Up Your Phi Psi Blazer!



Brass Blazer buttons, with red and green Cloisonné complementing the Phi Psi coat-of-arms.

_____ Set(s) \$25.00

Richly detailed embroidered coat-of-arms Blazon, for the well dressed Fraternity jacket pocket.

_____ Blazon(s) @ \$20.00

Total \$ _____

MAIL ORDER TO:

PHI KAPPA PSI FRATERNITY

510 Lockerbie St. • Indianapolis, IN • 46202



please print

do not list P.O. Box

Name _____

Street _____

Chapter _____

City _____

Phone: _____

State _____ Zip _____

(area code)

MAKE CHECK PAYABLE TO PHI KAPPA PSI

payment must accompany order

Allow 6 weeks for delivery

In Chapter Eternal

THE SHIELD attempts to inform readers when a Brother joins the Chapter Eternal and lists below those who have been reported as deceased since this section last appeared. However, upon occasion, incomplete or inaccurate information is shared with THE SHIELD regarding a Phi Psi's demise. Therefore, please be encouraged to contact the Fraternity Headquarters for corrections or additions of Phi Psi obituaries as appropriate, by writing: THE SHIELD, Phi Kappa Psi Fraternity, 510 Lockerbie Street, Indianapolis, Indiana 46202.

BUCKNELL

Charles H. Springer '24, 2-26-89
Baldwin S. Brown '24, 1982
Robert H. Swackhamer '33, 1989
Leslie B. Magee '51, 12-1-88

CHICAGO

Charles M. Luckow '40, 9-89

COLORADO

Tyler B. Davis '27, 9-13-88

CORNELL

Samuel H. Ayers '33, 12-23-88
Clinton L. Thomas '41, 1989

DARTMOUTH

Ernst F. Kern '36, 1-19-86

DICKINSON

Harry E. Mangle '36, 1989

FRANKLIN & MARSHALL

John T. Tinney '34, 6-5-89

GETTYSBURG

James H. Kennerdell '27, 1989
Rodman Smith, Jr. '30, 1989

INDIANA

Frederick L. Miller '43, 10-7-89

IOWA

John F. Nelson '34, 5-22-89

MICHIGAN

Samuel W. Greenland, Jr. '31, 5-27-89

MINNESOTA

Philip L. Burger '26, 1989
Bernard H. Grootwassink '56, 1989

MISSISSIPPI

Charles J. May, Jr. '30, 3-7-88
William E. Bass, Jr. '41, 1969
Thomas W. Hagan '47, 6-22-89
Martin R. McLendon '49, 8-87

MISSOURI

George G. Alison '52, 9-25-89

NORTHWESTERN

Bruce W. Thayer '12, 1989
Peter W. Holmstrom '21, 4-2-88
Richard Eichman '46, 5-24-89

OHIO STATE

Allan D. Campbell '23, 6-19-89
George D. Gordon '44, 1987

OKLAHOMA

William B. Davis '29, 7-11-89
Warren A. Cline '31, 9-8-89

OREGON

Walter J. Taylor '23, 4-23-89

OREGON STATE

John C. Gearhart '48, 1989

STANFORD

John H. Beach '32, 3-12-81

SWARTHMORE

David W. Bishop '31, 8-5-89
Dallas T. Cope DDS '42, 9-2-89

UCLA

Frank G. Kroener '37, 5-26-89

WASHINGTON

Warren Elfendahl '42, 9-25-89

WASHINGTON & LEE

Richard T. Wright '39, 1989
Lars H. Holtan '65, 7-3-89

WEST VIRGINIA

William P. McWhorter '32, 5-11-89

FRANK E. BOLIN, *Kansas* '12, Kansas City, Kan., July 30, 1989. He owned his own real estate company for 40 years, retiring in 1970. He had served as president of the Easter Seal Society in Kansas City, as president of the Physical Therapy Treatment Center for Arthritis and as an honorary board member of the Crippled Children's Nursery School.

THOMAS J. ROBERTS, *Cornell* '21, Bryn Mawr, Pa., Aug. 14, 1989. He spent most of his life working with Johns-Manville. He also was the eldest of five brothers who were New York Alphans.

ARMISTEAD FLIPPIN CLAY, *Vanderbilt* '28, Memphis, Tenn., Sept. 28, 1989. A native Tennessean, he was a retired lawyer. He was a past commander of the Memphis Chapter of Military Order of World Wars and past president of the Navy League.

RICHARD H. LAMBERT, *Iowa* '31, Santa Barbara, Calif., Sept. 27, 1989. After graduating and serving overseas during World War II as a lieutenant colonel, he established a private psychiatry

practice in Santa Barbara and ran it from 1946 to 1988. He was a founder and former director of the Santa Barbara Mental Hygiene Clinic and a Life Fellow of the American Psychiatric Association.

OTTO W. BUENTING, *Purdue* '34, Cincinnati, Ohio, May 21, 1989. He was a World War II B29 bomber commander who flew one of two sets of the Japanese surrender papers from the South Pacific to Washington, D.C., in 1946. After the war, he returned to Bethlehem Steel Corp., where he became a district sales manager. He was a Mason and a Shriner.

LYLE W. WILLITS, *Kansas* '37, Paget Parish, Bermuda, Aug. 25, 1989. He was a professor in the pharmacy school at the University of Missouri-Kansas City from 1948 until he retired in 1976 and had been an associate dean of the school. He was named honorary president of the school's pharmacy alumni association in 1968 and also received the University Service Award from UMKC.

GORDON H. WESTLIE, *Minnesota* '41, Minot, N.D., Aug. 24, 1989. A community leader and active business, he established Westlie Motor Co. in 1951 and was an active member in its management until 1985. He also was an avid golfer, being inducted into the North Dakota Golf Association's Hall of Fame in 1973 along with Lawrence Welk.

DOUGLAS C. ARCHIBALD, *Cornell* '42, River Edge, N.J., July 13, 1989. Before retiring in 1979, he was president of Archibald and Kendall Inc., New York City. He was a deacon and trustee of the First Congregational Church and a member of the American Spice Trade Association and the Institute of Food Technology.

ERNEST A. HERZOG, *Columbia* '44, Hanover, N.H., Aug. 3, 1989. A nationally recognized civil engineer, he helped design the monorail for the 1962 Seattle World's Fair. Herzog also transformed a hobby into a booming business. In 1985, he became a partner in Satuit Philatelics Corp. Through his world-wide business contacts, he helped transform the small mail order business into New England's leading stamp auction house.

The Magic Black Box

The Latest in Electronics Adds Full Featured Remote Capability, Cable Compatibility and Stereo Sound to Any Television.



High Tech Performance

You may be like many others who own an older TV or new TV that lacks some of the capabilities found in those expensive models. However, there is a low cost alternative to scrapping your TV by adding what we call 'The Magic Black Box'. This electronic marvel adds high tech performance to any TV without the cost!

The Universal V-7472 remote control stereo tv/cable converter adds full featured wireless remote which includes 72 channel selection, fine tuning, volume control, power on/off and full rich stereo sound to any television. There is no need to scrap your television, now you can enjoy the ease, comfort and performance of those high tech TV's by adding the Universal V-7472. The Universal V-7472 even comes with an added feature of a 90 minute sleep timer and installation of this step saver is a simple five minute do-it-yourself process.

Cable Possibilities Increased

Cable subscribers take note! By making your television set cable-ready, your system can easily tune to VHF, Mid, Super and Hyperbands. This feature means you can maximize to 72 channel possibilities. As a cable subscriber you are obviously aware of the frustration of being limited to an average of 14 preset stations because your TV or VCR can't tune them all in. This dilemma will be no more. This is not the illegal device that can decode pay television signals. The V-7472 can search out and accept all unscrambled cable channels being fed into your television. Tune in and enjoy multiple movie channels, don't miss a sports spectacular and relive the oldies but goodies. Enrich your life with a documentary or a health and fitness show and with all of the possibilities of arts and entertainment and special programming you can bring the family together. Now you won't miss any of the great choices your present system may not be picking up on.

Full-Featured Remote Control

The V-7472 is a channel-changers dream come true! With yet another amazing feature, unlimited favorite channel memory, you can easily browse through as many other channels as you wish during a commercial or while you are waiting for a particular program. Now you can catch both ball games at once, follow two soap operas or keep tabs on more than one movie. When one show takes a break, you can effortlessly update yourself on what is happening on any other channel.

You may be like many others and own a television that you can't control by remote or perhaps there are certain functions you are unable to control remotely. Are you having to get up and down to adjust the volume of your set countless times? This 'magic black box' ends all that by giving you not only full stereo sound, but also remote volume control!



Stereo Television

Make yours a stereo TV! With a built-in MTS stereo decoder and SAP (secondary audio programming), you can attach your own stereo system and make the shows you watch come alive. Feel a part of the action as you watch the screen and surround yourself with the sounds of everything from gunfights and space wars to the symphony.

If you don't have stereo components you will want to consider our Universal Amplified Speaker System. With built in stereo amplifiers. This pair generates sound from any audio source. Not only do they make the stereo tv/cable package complete, they also work with portable cassette and CD players, your VCR, tape decks and radios. The Universal V-7472 Tuner and the Universal Amplified Speakers carry a retail value of \$229 and \$129 respectively. We however can offer you the tuner at \$119 and the speakers for \$67 or buy both and pay only \$176!

Act now and take advantage of this offer to quickly and simply re-adjust your set for full wireless remote control, cable compatibility and stereo sound. Within 72 hours of receipt, your order will be processed and satisfaction is guaranteed or just return for a full refund.

Your existing system will become a brand new system and you will be in control with your stylish state-of-the-art remote control stereo tv/cable tuner.

How to Order

For the fastest service, order by phone and use your VISA or MasterCard. Call toll free, 24 hours a day:

1-800-992-2966

VA (804) 379-2192

To order by mail, send a check or money order for \$119 plus (\$6 for S&H) for the V7472, \$67 plus (\$8 for S&H) for a pair of Amplified Speakers, or buy both and send only \$176 plus (\$14 for S&H). (Virginia residents add 4.5% sales tax. Sorry no COD orders.) Or charge it to VISA or MasterCard, enclosing your account number and the expiration date. When ordering, please mention promotional order code **MB1001**.

Send the above with your name, address and telephone number to:

CONTRAD
MARKET NETWORK

11600 Busy Street, Building 103
Richmond, Virginia 23236



FROM THE ROAD...

A potpourri of thoughts from the Educational Leadership Consultants



Appearing now at a Chapter or Colony near you—Phi Psi's Educational Leadership Consultants: M. Erik Hume, *Purdue '85*; Victor J. Napolitano, *Arizona State '84*; Christopher A. Brown, *Wabash '86*; Rick L. Weisberg, *Stanford '87*; and Michael O. Pitt, *Gettysburg '86*.

Christopher A. Brown **There's A Change in the Weather**
Wabash '86

In the last issue, you will recall, I began my thoughts with music. This time, in spite of the inevitable groans, I decided to use an example of the written word. You see, for the last year or so I have been trying to get through Irving Stone's lengthy novel *The Origin*, based on the voyages and discoveries of Charles Darwin. Darwin, the history books tell us, traveled around the world in pursuit of raw knowledge and arrived back in merry old England with his theory of natural selection.

Theory of what? Putting aside the ambiguous scientific name, Darwin's idea essentially says those species that are the strongest and can adapt their behavior to their surroundings will continue to exist in the long run. Contemporary science considers this theory to be practically unassailable, but it was not always that way. As is the case with most theories, natural selection was critiqued and dismissed before finally gaining acceptance by the scientific community.

Even though Darwin's theory finds its usual definition and applications within biology and similar disciplines, we in the fraternity world must also pay attention to its predictions. But perhaps I've shifted gears a little too quickly. What I

want to say is that in order for Phi Kappa Psi (indeed, fraternities in general) to continue into the future, we have to be able to demonstrate our strength in terms of values and standards and our willingness to change our behavior, particularly socially.

I realize that these ideas are not particularly welcome in the minds of many undergraduates. Yet the truth is societal norms have changed, and, unless we undertake to change ourselves and show that we are worth having around, other forces will do the changing. Even though we may not agree with the alterations in the laws, policies or customs of the country, nonetheless those are the things that are expected of us. If we, then, expect the benefits and support of society—in effect, if we want to continue to exist—we must be able to adapt.

Of course, we members of Phi Kappa Psi have pledged to uphold certain standards and ethics in our conduct. Part of what makes each of us a Phi Psi is that we are gentlemen, and by extension that means observing our ideals with regard to hazing, alcohol, behavior toward women in particular and so on. In order for us to adapt to our surroundings, we must always be mindful of these obligations. Another part of our Brotherhood, as you know, is service to

others. Therefore, we must take a more active role in assisting other fraternity chapters in their adaptation in addition to making sure our behavior does not ruin the experience for everyone.

The bottom line is this: the scientific notion that Darwin applied to plants and animals has become a social notion applied to Greek organizations. The current generation of Greek men and women is responsible for starting the move toward change. It isn't feasible to expect enormous differences overnight.

M. Erik Hume
Purdue '85

**A Letter
to the Treasurer**

OK, so you are not the most popular Brother in the Chapter. Yes, the treasurer's job is thankless and time consuming, but do you know what? It is the most important position in any Fraternity. The quickest way to dissolve a Chapter is through financial irresponsibility. First, take a deep breath. Second, sharpen your pencil, and finally, read on. These tips may help you become a better treasurer.

Have your local Alumni Association or House Corporation audit your books periodically. Hire an accountant if the Chapter can afford it. Seek the guidance of an accounting faculty member if the Chapter cannot afford a C.P.A.

Chapter finances are everyone's business. Post all house bills on the bulletin board and read off the names of Brothers in Chapter meetings who are neglecting their financial responsibilities. What do you say to those who think this is unbrotherly behavior? Brotherhood stops when bills go unpaid!

Set up an auxiliary account for all Headquarters payables. Talk about a mess, I have seen some Chapters that have collected initiation fees and have mistaken these funds for operating income. Oh, my!

Do you want to control committee chairmen's spending? You ask: "How far can I do this?" Prepare a budget and stick to it. Do not take money from one committee to finance another. Make it clear that any money spent over budget will be eaten by the committee chairmen: harsh, but fair and effective. Authorization for an expenditure should come only after a chairman has approached you with a budget request form. This form outlines the expense and indicates budget-to-date. Both the treasurer and

committee chairman should be responsible for keeping track of a committee's budget.

Only budget for 85 percent of the total expected revenue. Some accounts receivable will, unfortunately, be uncollectible.

Send a letter to parents that outlines Fraternity costs. Parents of the pledges should also be sent an outline soon after induction. Offer an incentive to parents who choose to pay semester bills up front.

Do you have Fraternity Brothers who are chronically late with their dues check? Make the bill a priority. The day after bills are due, have your finance committee interview Brothers with an outstanding balance. The finance committee should number three to five members and be comprised of those most respected in the Chapter.

Finally, do not pay for alcohol with Chapter funds. Never write a Chapter check for liquor or beer and do not keep an account with a liquor store or distributor. Our FIPG insurance guidelines do not allow it. Have a great year and remember that just because you have checks left does not mean there is money in the account!

Victor J. Napolitano
Arizona State '84

I Is A College Student!

There is a big misconception among some of our Chapters that the reason we attend college is to postpone the "real world" for four or five or six years. Correction! The real reason you are attending college is to receive an education and prepare yourself for a career in your chosen field. The Fraternity was established to enhance your academic experience, not take away from it.

Now that you understand the purpose of associating with other upstanding undergraduates in our secret intercollegiate organization, what now? First, you have (elect) the scholarship chairman organize a committee consisting of a member of the Executive Board, the Social Chairman and a representative of each class (freshman, sophomore, etc.). The scholarship committee should develop academic resources that the Chapter may use to enhance its scholastic endeavors.

Although the scholarship committee is the organizational foundation for improving your Chapter's academic standing, good scholarship is everyone's responsibility. Without a good Chapter GPA, there is good potential for poor relations with alumni, the University and each other. Your grades are the Chapter's image. Poor grades can weaken the Chapter's foundation, create potential

for rapid membership losses, foster poor habits of time management and breed a growing sense of lack of purpose.

The scholarship committee needs to provide a good climate to study for the Chapter—create some type of quiet hours, or designate certain quiet/study hours in the Chapter house (e.g. the Chapter library). Teach the importance of scholarship to your pledges, but this will only be effective if the Brothers set a good example! Hold time management and study skills workshops for the entire Chapter (the University will often provide someone to do this). Establish a bulletin board where you may display pertinent information regarding Chapter scholarship.

The scholarship bulletin board should include the library and bookstore hours, every Chapter member and his major, scholarship and financial aid information, list of campus honoraries and entrance requirements, tutorial services available, internship and work study information, etc. Put individual GPA ranks (with no names) of all the Chapter members, so each member may see where he stands within the Chapter. Now that you have this abundance of scholastic information available to you, take advantage of it!

Promote academic achievement to the members of the Chapter. Plan and promote a Scholarship Dinner each term. Be sure to make it a respectable affair (coat and tie) so that everyone will take it seriously. Present certificates of achievement to those who deserve it (members with a GPA of 3.0 and above, highest GPA of each class, the member who crams for the most tests, the member who gets great grades and never seems to study, etc.). If you read this article in its entirety, you have taken your first step towards improving the Chapter's scholastic standing.

Michael O. Pitt
Gettysburg '86

Where Are the Pledges?

Have you ever walked into a Fraternity house and been accosted by a foul smell that reminds you of the socks you wore to play basketball a month ago that you had thrown in the corner? Or have you ever attempted to take a shower in the bathroom of a Fraternity and found that you cannot move because your feet are sticking to the floor. Well, I have only been on the road for two months, and this and much more has happened to me.

When I questioned the members of these Chapters about the condition of their houses, they replied that at the moment there were no pledges. And when I

asked the Brothers of these Chapters why only the pledges performed cleanups, the most common response was that the pledges needed to learn to respect and take care of the house. While this is certainly a worthwhile objective, these Chapters are not using the correct means to obtain their goal. First of all, how will the pledges learn to take care of the house when the upperclassmen are not even lifting a finger to assist with the daily maintenance. Freshmen are going to follow the example set by the older members of the Fraternity. Therefore, when they see the mess that is left behind in the living room by a few Brothers, the pledges will think this is the norm, and they will copy that behavior. Furthermore, by making the pledges clean up after the Brothers, this is basically a form of slavery, and it reflects on the simple laziness of the members.

The only way that the pledges will learn to treat the house with respect is if they see the upperclassmen doing the same. And the most effective method is if a pledge and a Brother work together on a project. This form of leading by example will ensure that the pledges will learn the true meaning of respect for the Chapter house.

When there are no pledges, the Chapter house should look just as good as it did when there was a pledge class. This means that there has to be daily cleanups performed by the *Brothers*. Holding a cleanup once a week when only ten Brothers bother to roll out of bed will not be enough to keep a building which houses 40 young men looking acceptable.

Was that a groan I just heard from an undergraduate at the sheer thought of having daily cleanups? Relax, it is really not as bad as it sounds. Here is how it might work. First, you divide the house into ten or so areas. For example, the kitchen would be one area and the bathroom might be another. Then, in each of these areas there would be a cleanup performed daily by a Brother. A list could be posted for each area so that the person performing the cleanup would know exactly what he had to do. After the cleanup is completed, the person would then sign his name to the cleanup list so that the house manager would know that the cleanup was completed.

As I just mentioned, there would be approximately ten different cleanups a day. So on any normal day, there would be only 10 Brothers who would have cleanups. And since this program would only be in effect during the work week, that means that over the course of the week there would be 50 single cleanups. The average Chapter size is 64 members, so the average member would have a

cleanup less than once a week. So the time spent by a member cleaning the house would actually be less than if there was simply one big cleanup every Saturday. Yet the house would look and smell so much better because of the daily upkeep. And then the weekends could be saved for any major projects such as painting or furniture repair.

This system may not appeal to a Chapter at first, but if you really think about it, this plan is quite simple yet truly efficient. All of the beautiful Chapter houses use this method or something similar, and that is why they look so good. So if you are constantly bothered by that offending odor emanating from down the hall and you grow tired of the daily practice of tracking the growth of mold in the shower, I urge you to consider the above solution. I guarantee that not only will you notice the difference, but your alumni and any other visitors will also.

Rick L. Weisberg
Stanford '87

Please Don't Feed the Animals

My first semester on the road yielded all I had hoped for and more. Some joys I never guessed I'd witness include Eddie Knight's tennis racquets, a Turkey Bowl (later transformed to Body Bowl), a wall mural costing more than my car and mosquitos practically as big. I want to thank all of the Chapters for their continuing hospitality and congratulate many on what appears to have been a pretty successful fall rush nationwide (for those who participated). To many

now fall the task of Fraternity Education.

For a moment, imagine yourself attending the first day of a class and learning that it has no syllabus. The professor tells you he will still expect assignments but plans only to give you a week's warning. Sometimes, in fact, he might say nothing and expect you to guess what he wants. He adds that, although class begins at 9 a.m., all students must arrive at 7:30 and may only enter through the window. Finally, he doesn't care terribly much how well you learn because most faculty in his department don't remember the material; all that truly matters is that he still likes you when the semester is over. If you make it, you pass. How many of you would tolerate such absurdity?

Well, all too often that is the package we hand each pledge class. They don't know what they are doing or why and often gain nothing more out of the program than a simple sense of having "made it." There are many ways to rectify this and to reestablish the purpose of the whole period.

First, develop clear goals for the Fraternity Education program and get them approved by the Chapter. Examples are learning university history, performing community service, meeting all the Brothers, etc. In the end, all goals must lead to the ultimate goal of making each pledge a Phi Psi Brother, specifically one at your Chapter. Nonconstructive goals that teach him merely how to be a pledge are useless and wrong.

Once approved, these goals should be put in writing and distributed to all pledges and Brothers, along with a syllabus outlining the requirements to satisfy them. From that point on, **NOTHING** may be required of a pledge that does not *specifically* satisfy one or more of these goals.

Of course, even a constructive Fraternity Education program is meaningless if the pledge sees that the knowledge and behavior being taught is forsaken by those initiated. Do not expect of a pledge what you do not expect of yourself, nor should you require of him what you yourself avoid. Greater organization and experience may make these requirements less of a burden for the Brothers, but how can you require pledges to behave as perfect gentlemen and know the third verse of Amici while their Big Brothers don't clean the house and can't list the Greek alphabet?

I realize some of you are thinking, "Rick, you just don't understand. It is tradition not to let the pledges use silverware. We all had to do it!" Sadly, that emphasizes my point: think back to your own pledgship and decide if such action made you a better Phi Psi, or if it simply made the Brothers laugh. There are many ways to teach the values of Phi Kappa Psi so that a man knows he has yet to prove himself worthy without treating him as some lesser human being. Educators are for fraternities; trainers are for zoos.

(Chapter Eternal continued from page 42)

FRANK W. LAMB, *UC-Berkeley '49*, San Rafael, Calif., Aug. 27, 1989. He operated his own insurance brokerage, F.W. Lamb & Co., in San Rafael for 30 years. He was a member of the Marin Yacht Club and had served as commodore of the club. He also was a former member of the Olympic Club in San Francisco.

SAM WALTERS LITZENBERGER, *Wabash '60*, Williamsport, Ind., Aug. 13, 1989. He and his wife, Nancy, operated a law practice together for the past 20 years. He was attorney for Williamsport from 1972 to 1980. He was also a member of the Indiana Bar Association and was past president, secretary and treasurer of the Warren County Bar Association.

STANLEY B. NIELSEN, *Northwestern '64*, Madras, Ore., August 25, 1975. He drowned while diving for octopus in Puget Sound; his body was never found. He received the Distinguished Flying Cross while serving in the Marines in Viet Nam. He was in his junior year at

the University of Washington when he died.

DAVID J. PHILLIPS, *Syracuse '67*, Seattle, Wash., June 15, 1989. A Summerfield Scholar, he earned his undergraduate degree in engineering and a doctorate in biomedical engineering. While attending Duke University, he received the James B. Duke Fellowship. He was serving as Research Associate Professor of Surgery and Bio-Engineering at the University of Washington.

WANTED: Missing Manuals

The Woodrow Wilson Library of Heritage Hall contains an impressive collection of publications relating to Phi Kappa Psi. With the recent publication of the 15th edition of *The Manual*, however, it was discovered that the collection is two short of a complete set. Any help rendered leading to the acquisition of revisions published in 1939 and 1944 will be greatly appreciated. Please contact John M. Mead, Director of Publications, at the Fraternity Headquarters.

(Alumni continued from page 11)

— Active alumni participation in *District Councils* and *Grand Arch Councils* can assist the Fraternity to develop sound programs vital to the success of the Fraternity. In some instances, alumni organizations underwrite all or part of the expenses of their delegates to these meetings to encourage participation.

Summary—Alumni desire social interaction with other alumni and view that as the most important reason for joining alumni organizations. There are other things that must be employed, however, to ensure that the alumni organizations continue to exist as the major means through which alumni can interact within the fraternal life. Phi Kappa Psi needs its alumni and their participation if the Fraternity is to remain viable. It takes a positive step by an alumnus to join a group or to form a new one.

Meet the new Archons

Phi Psi's government is unique in the interfraternity world, entrusting six undergraduates on a 10-man council with the responsibility of serving in Fraternity leadership capacities at the highest level. Last August, students from all six Districts converged on Indianapolis to determine who among them would serve as District Archon. Meet our new Archonate, whose service to the Fraternity in this capacity will run until the next Woodrow Wilson Leadership School and District Council in 1991.

Mark Joseph Marinello was initiated by Rhode Island Alpha at Brown University in 1987. He is a sophomore in computer science and has served his Chapter as vice president, fraternity educator, historian and fund raising chairman. As Archon of District I, he represents 17 Chapters and two colonies from Rhode Island south to Virginia.

Anthony Vincent Tropea is majoring in both accounting and finance. A 1988 initiate at West Virginia Alpha, he has served as Interfraternity Council representative and Phi Psi song leader. He also is a member of the WVU Student Administration, which is part of University President Tom Gaziano's coordinating staff. As District II Archon, he represents 14 Chapters and one colony surrounding Phi Psi's birthplace of western Pennsylvania.

Stephen Francis Baker is a sophomore majoring in business from Elmhurst, IL. Initiated in 1988 by Indiana Beta at Indiana, he has served as rush chairman, Homecoming committee chairman and as a member of the Executive Council. District III includes 18 Chapters and one Colony in the Midwest.

David Ray McAtee II, as Archon of District IV, represents the 15 Chapters and one Colony in the southeast, stretching from eastern Texas through North Carolina. He was initiated in 1988 by North Carolina Alpha at Duke University. He is a junior in public policy studies and religion and has served his Chapter as pledge class social chairman, rush chairman and celebrity auction chairman.

Andrew Patrick Estes is a 1988 initiate of Nebraska Beta and a finance major. While serving the Creighton Chapter, he has been rush chairman, scholarship co-



The new Archons, elected during the Woodrow Wilson Leadership School, are: (left to right, front to back) Stephen Baker, District III; David McAtee, District IV; Mark Marinello, District I; Drew Estes, District V; Jim Boyle, District VI; and Anthony Tropea, District II.

chairman and assistant fund raising chairman in addition to being a member of the rugby team. As Archon of District V, he represents 14 Chapters in the Great Plains stretching from Minnesota to New Mexico.

James Daniel Boyle, as Archon of District VI, represents 13 Chapters and one colony in the far West of the country. Initiated by Washington Alpha in 1988, he is majoring in political science and international studies. He has served Washington Alpha so far as pledge class president, chapter vice president, alumni relations chairman and Grand Arch Council delegate.

Nominating Committee

Fraternity President J. Robert Meserve has appointed a nominating committee to be chaired by past President Robert E. Leber. The nominating committee will canvass the Fraternity for qualified and eligible candidates for the four positions on the Executive Board and will make its nominating report at the 65th Grand Arch Council on Mackinac Island in August 1990. Anyone who wishes to offer a potential nominee can do so by corresponding directly with Chairman Leber at the following address:

Mr. Robert E. Leber
2303 Summertime Lane
Culver City, Ca 90230

Moving?



Please notify us
in advance

Name _____ Chapter _____
New Address _____
Street _____
City _____ State _____ Zip _____
Telephone: home _____ Office _____
Please attach mailing label here for address change
Mail to:
Phi Kappa Psi Fraternity
510 Lockerbie St.
Indpls. IN 46202

Official Phi Kappa Psi Jewelry



Burr, Patterson & Auld Company

Since 1870

- A. Crested Rectangular Onyx Ring, 10K gold \$220.00
- B. Crested Oval Ring. Choose stone: 260.00
 - B-1 onyx
 - B-2 simulated ruby
 - B-3 simulated blue sapphire
- C. Crested Oval Onyx Ring, 10K gold 250.00
- D. Replacement Official Badge, gold electroplate 30.00
- E. Replacement Official Badge, 10K gold 70.00
- F. Official Ring. Choose:
 - F-1 10K yellow gold 190.00
 - F-2 10K white gold 180.00
- G. Crested Intaglio Ring, 10K yellow gold 250.00
- H. Sweetheart Pin, 10K gold 55.00
- I. Sweetheart Pin, 10K with pearls 120.00
- J. Sweetheart Pin, 10K with pearls, ruby points 125.00
- K. Sweetheart Pin, 10K with pearls, garnet points 125.00
- L. Sweetheart Pin, 10K with pearls, sapphire points 125.00
- M. Official Recognition Button, gold electroplate 5.00
- N. 10-year Member Button, bronze finish 5.50
- O. 25-year Member Button, silver finish 5.50
- P. 50-year Member Button, gold finish 5.50

Ring Size _____

American Express # _____

MasterCard # _____

Visa # _____

Cardholder's Name _____

Expiration date _____

Make checks payable to Phi Kappa Psi Fraternity.

Send order form to:

Phi Kappa Psi Fraternity Headquarters
510 Lockerbie Street
Indianapolis, IN 46202

Please mail this order to:

Name _____

Chapter/Yr. of Initiation _____

Address _____

City, State, Zip _____

Area code and Phone # _____

Please allow six weeks for delivery.

The Shield

O F P H I K A P P A P S I

Spring 1990

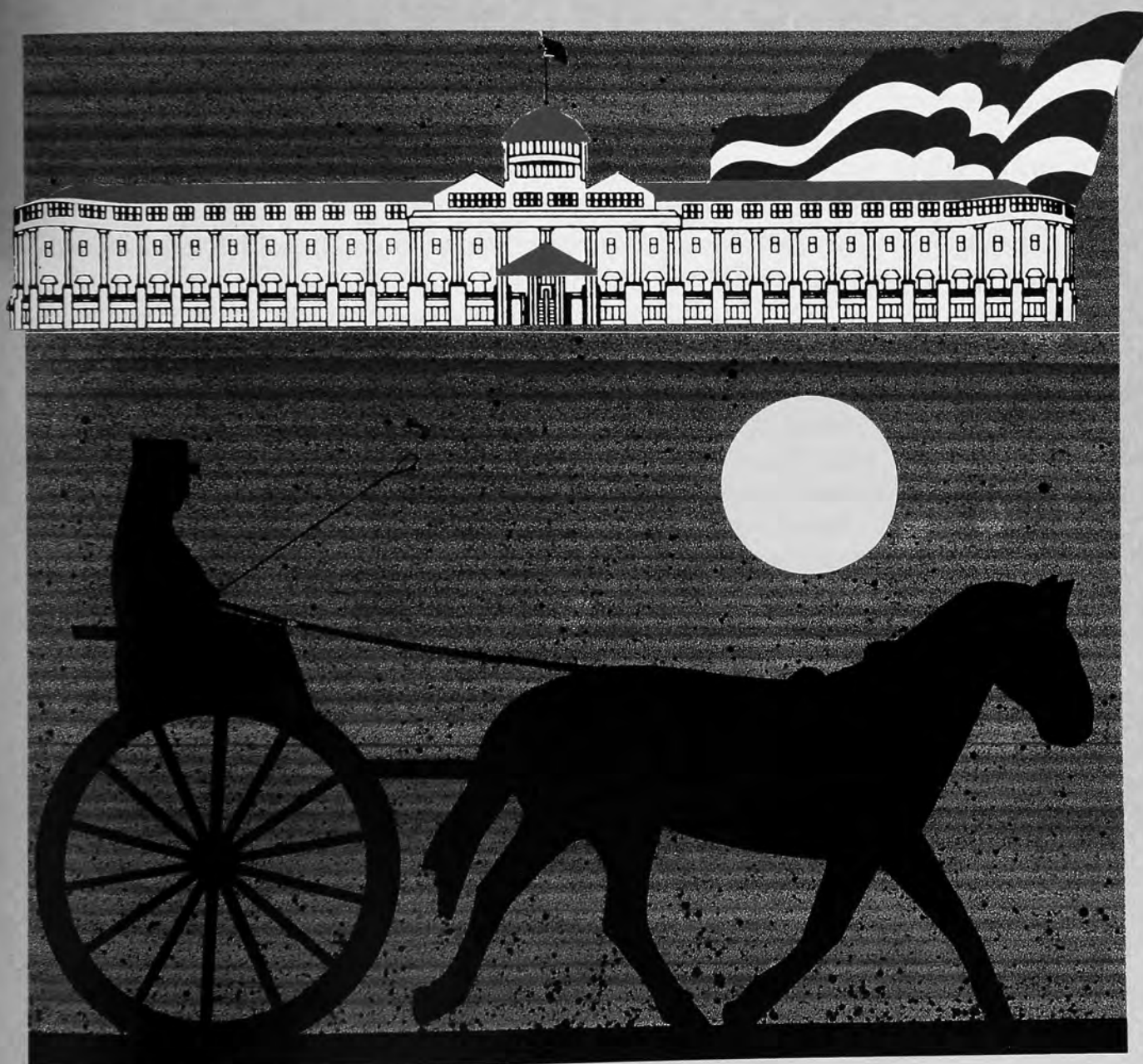



Message From the President



Dear Brothers,

By the time you read this message, Phi Kappa Psi should have a new permanent Executive Director to fill the vacancy left by the recent resignation of Gary B. Angstadt, *Indiana '70*. Gary had held this position for over 10 years and served on the Headquarters staff for an additional six years before taking the top administrative position of our Fraternity on the retirement of Dud Daniel.

With this change of Headquarters leadership, I envision a new and positive step forward concerning the administration of our beloved Fraternity.

Also, I am pleased to report that the Endowment Fund of Phi Kappa Psi has taken on new dimensions with the addition of a full time fund raiser to its staff, namely Kent H. Buell, *Northwestern '54*. Kent is officed at our Headquarters in Indianapolis, and brings to the position a long and successful background in fund raising with similar educational and charitable organizations. To guide and assist Kent and administer the various educational programs of the Endowment Fund, our immediate past president, David F. Hull Jr., *Louisiana State '66*, and Jerry Nelson, *UCLA '48*, have been appointed as trustees during this past year. Each of these Brothers has the expertise to achieve new dimensions for our Endowment Fund.

Please help us celebrate our 138th birthday and a fresh start into the decade of the '90s by bringing the family to Mackinac Island to enjoy what just might be the best GAC yet.

As always, it's great to be a Phi Psi.

J. Robert Meserve

Founded February 19, 1852,
at Jefferson College, Canonsburg, Pa., by
CHARLES PAGE THOMAS MOORE
Born Feb. 8, 1831, in Greenbrier County, VA
Died July 7, 1904, in Mason County, WV
WILLIAM HENRY LETTERMAN
Born Aug. 12, 1832, at Canonsburg, Pa.
Died May 23, 1881, at Duffau, Texas

The Executive Council Officers

President—J. Robert Meserve
700 W. Bay Ave., Balboa, CA 92661
Vice President—Paul J. LaPuzza
1125 S. 103rd St. 710, Omaha, NE 68124
Treasurer—J. Smith Harrison, Jr.
704 E. Spring Rd., Columbia, SC 29223
Secretary—Bayard M. Graf
2400 One Reading Ctr., 1101 Market St., Philadelphia, PA 19407
Archon, District I—Mark J. Marinello
c/o Phi Kappa Psi, Box 1166, Providence, RI 02912
Archon, District II—Anthony Tropea
c/o Phi Kappa Psi, 780 Spruce St., Morgantown, WV 26505
Archon, District III—Stephen F. Baker
c/o Phi Kappa Psi, 1200 N. Jordan Ave., Bloomington, IN 47401
Archon, District IV—David R. McAtee II
P.O. Box 28233, College Station, Duke University, Durham, NC 27708
Archon, District V—Andrew P. Estes
c/o Phi Kappa Psi, 618 North 19th St., Omaha, NE 68102
Archon, District VI—James D. Boyle
c/o Phi Kappa Psi, 2120 N.E. 47th St., Seattle, WA 98105
Attorney General—G. Kent Yowell
707 Skokie Blvd., Northbrook, IL 60062
Deputy Attorney General, Real Estate—Richard F. Nelson
10 E. Ontario, Apt. 1101, Chicago, IL 60611
Surgeon General—Gordon S. Letterman, MD
6202 Dahlonge Rd., NW, Bethesda, MD 20816
Assistant Dean of Leadership Schools—Timothy P. McCourt
4617 Pine St. G101, Philadelphia, PA 19143
Coordinator of Faculty and Chapter Advisors—John V. Ciccarelli
17831 Chatsworth St., Granada Hills, CA 91344
Director of House Corporations—John D. Watt III
9416 Paigefield, Ct., Richmond, VA 23229
Director of Membership—Byron W. Cain, Jr.
Gralla Publications, Inc., 15400 Knoll Trail Rd., Ste. 112, Dallas, TX 75248
Director of Fraternity Education—Fred H. Clay Jr.
137 W. Oxmoor Ste. 407, Birmingham, AL 35209
Director of Alumni Relations—David L. Woodrum
680 N. Lake Shore Dr. Apt. 319, Chicago, IL 60611
Chaplain—Rev. Stephen D. McWhorter
P.O. Box 1701, Mendocino, CA 95460
Assistant Chaplain—Timothy L. Walsh
P.O. Box 2062, University, MS 38677
Director of Scholarship—John F. Buck
132 Park Ridge Rd., Bloomington, IN 47401
Director of Extension—W. Todd Salen
2503 W. Springfield #C12, Champaign, IL 61821
Historian—Steven R. Fowler
12621 Von Scheben Dr., Anchorage, AL 99516
Mystagogue—Kent C. Owen
611 S. Jordan Ave., Bloomington, IN 47401
Mystagogue Emeritus—Walter Lee Sheppard, Jr.
923 Old Manoa Rd., Havertown, PA 19083
Executive Director Emeritus—Ralph D. Daniel
265 High Chaparral, Prescott, AZ 86303

Fraternity Headquarters

510 Lockerbie Street
Indianapolis, IN 46202
317/632-1852

FAX 317/637-1898

Interim Executive Director—Ralph D. Daniel
Director of Chapter Services and Risk Management—Terrence G. Harper
Director of Publications—John M. Mead
Educational Leadership Consultants—
Christopher A. Brown, M. Erik Hume, Victor J. Napolitano, Michael O. Pitt, Richard L. Weisberg
Endowment Fund
Jerry Nelson—Trustee
23036 Via Ventosa, Scottsdale, AZ 86303
Eugene A. Conley—Trustee
Guarantee Mutual Life Co., 8801 Indian Hills Dr., Omaha, NE 68114
Dr. David F. Hull Jr.—Trustee
Vice Chancellor Student Affairs, Louisiana State University, Baton Rouge, LA 70803

Kent H. Buell—President
510 Lockerbie St., Indianapolis, IN 46202
Ralph D. Daniel—Chairman, Development Council
510 Lockerbie St., Indianapolis, IN 46202
Permanent Fund Trustees
John R. Donnell, Jr. (1992)
134 Lindbergh Dr., N.E., Atlanta, GA 30305
W. M. Batten (1990)
18 Cherrywood Rd., Locust Valley, NY 11560
Dr. John W. Oswald (1994)
9500 Marstan Rd., Philadelphia, PA 19118

In This Issue

Message from the President.....	50
The Mackinac GAC.....	52
1990 GAC Preliminary Condensed Program.....	55
Rethinking Phi Kappa Psi.....	56
A Brief Word of Thanks.....	57
Advisor Profile.....	58
Chapter Newsletters.....	60
Directory.....	82
Chapter Eternal.....	83
Summer Rush.....	86
From Here and There.....	88
How to Establish an Alumni Organization.....	90

On the Cover: Mackinac Island and its symbol of Victorian luxury, the Grand Hotel, await you this summer for the 65th Grand Arch Council. Make your plans now to attend the Fraternity's biennial convention and be a part of our unique form of government. Details and information are inside.

THE SHIELD OF PHI KAPPA PSI (ISSN 0199-01280) was established in 1879. It is published quarterly under the authority and direction of the Executive Council of the Phi Kappa Psi Fraternity.

Produced by Maury Boyd and Associates. Ralph D. Daniel, 510 Lockerbie Street, Indianapolis, Indiana 46202 is Executive Director to whom all material, subscriptions, and changes of address for THE SHIELD should be sent. Subscription price is \$3.00 per year. Second-class postage paid at Indianapolis, Indiana, and additional mailing offices. SHIELD Advertising Representative: Maury Boyd & Associates, Inc., Thomas G. Bowman, 5783 Park Plaza Ct., Indianapolis, IN 46220-3995, (317) 849-6110.

Postmaster: Send address changes to THE SHIELD, Phi Kappa Psi Fraternity, 510 Lockerbie Street, Indianapolis, IN 46202.

Member of

College Fraternity Editors Association



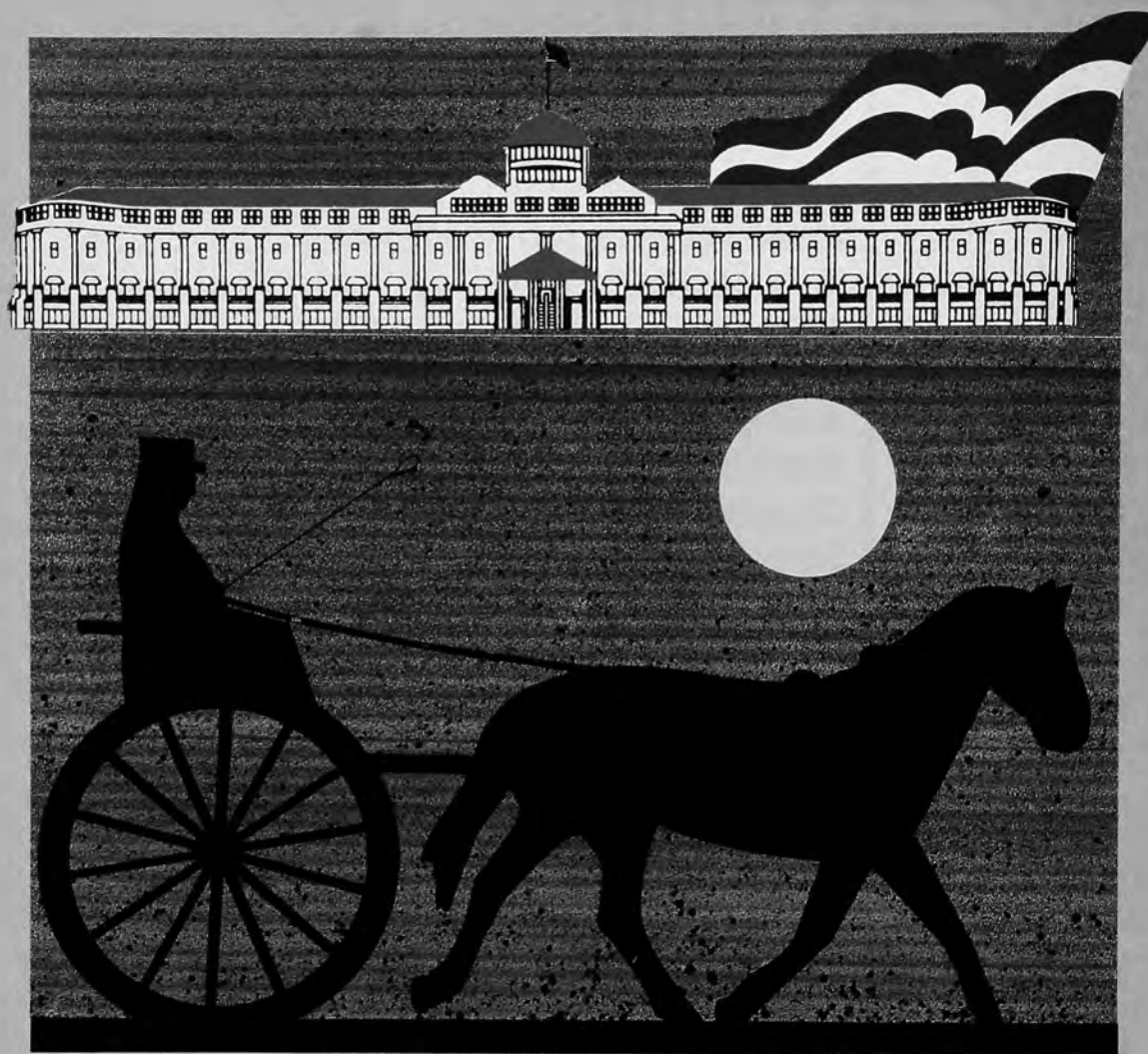

The Mackinac GAC

65th Grand Arch Council

The 65th Grand Arch Council of Phi Kappa Psi will be held at the elegant Grand Hotel on Mackinac Island, Michigan, Sunday through Thursday, August 5-9, 1990. Registration will begin at 2 p.m. Sunday, August 5, followed by an informal "Welcome to Mackinac" at 7 p.m. Between the opening gavel and the closing ceremony, there will be an exciting program, full of fun and business for the enjoyment of all in attendance.

Mackinac Island

Whether it begins with a ferry ride across the Straits of Mackinac or a glimpse of the verdant island from overhead, your introduction to this magnificent destination will be one of wonder and delight. As you wind your way up the bluffs, you'll pass the shops and homes of the 19th century village and meander through unspoiled woods and lush gardens of the hotel grounds.

Mackinac's history and tone melds Indian, French and British traditions with those of the Victorian aristocracy. The Old Mill Creek Historic Park, Fort Michilimackinac, Fort Mackinac and the American Fur Company Trading Post are among the sites to take in on the island, along with countless opportunities to browse the bric-a-brac. Horse-drawn carriages and bicycles provide the only transportation shy of two feet in this scenic, peaceful retreat.

The Grand Hotel

A pristine reminder of by-gone days, the gracious traditions of beauty and sophistication remain vibrantly alive from the comfort and color of the antique-filled common areas and guest rooms to the sumptuous meals as legendary as the Grand Hotel itself.

Far from the bustle of the workaday world, you'll feel suspended in time, whether you spend that time on the golf course, tennis court, bicycle path or just lounging around on



the world's longest porch. At the Grand Hotel, you have only to beckon, and a staff member will see to your every need. Here, gracious hospitality is freely dispensed, and tipping is neither expected nor permitted.

GENERAL INFORMATION

Delegates

Each Chapter should immediately elect three Grand Arch Council delegates—two undergraduates and an alumnus. Alumni Associations in good standing* are entitled to three GAC delegates.

**An Alumni Association must have paid \$60 to the Fraternity Headquarters for each of the two years immediately preceding the GAC to be eligible to vote. The payment, due May 1 of each year, includes \$45 for the general expenses of the Fraternity and \$15 for the Endowment Fund.*

Chapter and Faculty Advisors

Every Chapter should induce its Chapter Advisor and Faculty Advisor to attend the GAC and should contribute to their travel expense if possible. This investment will lead to valuable dividends in the way of counsel, advice and guidance.

Credentials

Delegates should present the original credentials form at the convention registration desk at the Grand Hotel upon arrival.

Attendance at Council Sessions

At least one delegate from each Chapter and Alumni Association entitled to representation must attend each session of the GAC. The fine for missing a roll call is \$10. Each delegation has one vote. According to the Fraternity's By-Laws, Chapters and Alumni Associations shall not instruct their delegates to vote in any specific way upon any matter. Every undergraduate, alumnus, pledge or Colony member, whether an accredited delegate or not, is cordially invited and sincerely urged to attend the 1990 GAC. All members are welcome to come to each session and are given the privileges of the floor.

Delegate Expenses

An allowance is provided each Chapter and Colony to help cover the travel expenses of delegates and advisors. The Fraternity does not reimburse expenses of Alumni Association delegates.

The allowance for delegates will be paid by crediting the Chapter/Colony account with the Fraternity at the conclusion

of the 1990 GAC. A delegate will be asked to sign on behalf of the Chapter/Colony evidencing attendance. Separate arrangements will be made for advisors.

Chapter and Colony Records

Delegates need only bring financial or other records to the 1990 GAC if specifically directed by the Executive Council. However, please be encouraged to bring any and all materials you wish to share with other Chapters and Colonies, such as well-done newsletters, Fraternity Education programs and the like. An area will be provided for their display.

Hotel Reservations and Rates

The Grand Hotel is a modified American plan hotel, thus breakfast and dinner each day are included in the room charge.

Scheduled Rates	Double	Single
Category I— smaller, interior-view	\$100.00	\$150.00
Category II— larger, interior-view/ smaller with lakeview	\$135.00	\$220.00
Category III— special deluxe rooms some with balcony	\$165.00	\$280.00

Rates are per person. Suites and parlors as well as children's rates are available.

Registration Fee

Alumni and guest fees are \$110.00, and undergraduate fees are \$100.00. All fees increase \$10 if not received by July 1, 1990, and by an additional \$10 if not received by August 1, 1990.

Travel Arrangements

Mackinac Island is served by the Pellston, Michigan airport located 12 miles south of the Mackinaw City ferry docks. Commercial air service is available daily from Detroit and Chicago to the Pellston Airport. Air taxi service is also available from Pellston to the Mackinac Island Airport 24 hours a day. For more information on the Mackinac Island Airport, call (906) 643-3323.

Ferry service to Mackinac Island is provided with Sheplar's through payment of the registration fee. Sheplar's provides both indoor and outdoor parking facilities.





Athletic Events

The 1990 GAC offers excellent opportunities for health and exercise. In addition to leisurely diversions like bicycle riding and walking, the GAC will conduct a golf tournament, a tennis tournament and a 5-k Fun Run. So bring your athletic gear and check with the registration desk at the Grand Hotel upon arrival for the latest information.

Fines

Any Chapter or Colony failing to register for and attend the 1990 GAC will be fined \$500. A GAC fine is non-appealable to the Executive Council.

Colonies are aware that "attendance to a Grand Arch Council by a substantial number of Colony members" is one of the Fraternity's chartering requirements.

Given the Fraternity-supplied travel reimbursement (see Delegate Expense above) and the substantial fine for not attending, it is assumed *all* Chapters and Colonies will be present at each Grand Arch Council. As the supreme legislative and judicial body of the Fraternity, there is no more important Phi Psi undergraduate responsibility than participation in the GAC once every two years. Chapters and Colonies should exercise great care in selecting GAC delegates and further insure representation by appointing alternate delegates who could attend at the last moment should travel or other problems prohibit attendance of originally selected delegates. Substitutions of this nature are easily made at the Grand Arch Council and insure that your Chapter or Colony takes its rightful place as the GAC roll is called.

Honors and Awards

Outstanding scholarship, leadership, publications and other awards will be recognized at the GAC Awards Breakfast. Please be certain your Chapter has submitted proper Awards proposals to the Fraternity Headquarters so they may be included in the competition. There are various GAC nominations and application forms deserving Chapter attention mailed throughout the spring.

Standing with the Fraternity

It will be embarrassing to both the officers of the Fraternity and the individual Chapter delegates if the GAC is told of any debt owed the Fraternity. When the Fraternity's fiscal year ends May 31, the books are audited for submission to the Grand Arch Council.

Chapter officers are requested to determine the exact financial position of their Chapters with the Fraternity and to make arrangements to pay any outstanding debts before August 5. Any Chapter whose account with the Fraternity is in arrears 90 days or more will not be entitled to vote upon any matter coming before the GAC. Each Chapter, however, must be represented at the GAC.

Endowment Fund Notice

Notice is hereby given that the biennial meeting of the Endowment Fund of the Phi Kappa Psi Fraternity Inc. will be held on Tuesday, August 7, 1990, during the 65th Grand Arch Council at the Grand Hotel on Mackinac Island, Michigan, for the purpose of electing a Trustee and transacting business as required by the Articles of Incorporation of the Endowment Fund.—*Dr. David F. Hull Jr.*, Secretary-Treasurer.



1990 Grand Arch Council Preliminary Condensed Program

August 5-9, 1990
The Grand Hotel
Mackinac Island, Michigan

Sunday, August 5

1:00 pm - 3:00 pm Executive Council Meeting
2:00 pm - 4:30 pm Leadership Workshop
2:00 pm - 8:00 pm Registration
4:30 pm - 5:30 pm Committee and Workshop Leader Briefing
7:00 pm - 9:00 pm Welcome to Mackinac!

11:45 am - 12:30 pm Committee Meetings
12:30 pm - 2:00 pm Luncheon Recess
2:00 pm - 3:30 pm Committee Meetings
3:45 pm - 4:45 pm GAC Session III
5:00 pm - 6:00 pm Model Initiation
5:00 pm - 6:00 pm Colony and Pledge Activity
8:00 pm - 10:00 pm Brotherhood Hour

Monday, August 6

8:00 am - 4:00 pm Registration
9:30 am - 11:00 am GAC Session I
11:00 am - 5:00 pm Chapter Advisors Conference
11:15 am - Noon Committee Meetings
Noon - 1:15 pm Luncheon Recess
1:30 pm - 3:00 pm Committee Meetings
3:00 pm - 6:30 pm Athletic Tournaments
7:00 pm - 10:00 pm Thirty-fifth meeting, reception, dinner and initiation of the Order of the S.C.

Wednesday, August 8

8:00 am - 5:00 pm Registration
9:00 am - 10:15 am GAC Session IV
10:30 am - 11:45 am Workshops
10:30 am - 11:45 am Committees
Noon - 1:00 pm Luncheon Recess
1:15 pm - 3:00 pm GAC Session IV
3:00 pm - 3:30 pm Recess
3:30 pm - 6:30 pm GAC Session VI
7:00 pm - 8:00 pm Reception in honor of President Meserve
8:00 pm - 11:00 pm GAC Banquet (formal). Phi Psi ladies and guests cordially invited.

Tuesday, August 7

8:00 am - 5:00 pm Registration
8:30 am - 10:30 am Awards Breakfast
10:30 am - 11:00 am GAC Session II
11:00 am - 11:30 am Endowment Fund Meeting

Thursday, August 9

8:00 am - Noon Registration
8:30 am - 9:30 am GAC Session VII
9:30 am - 10:00 am Memorial Address
10:00 am - 1:00 pm GAC Session VIII
- 1:00 pm Adjournment
2:30 pm - 4:30 pm Executive Council Meeting

The GAC August 5-9, 1990 • Mackinac Island

Please send me more information about the 1990 GAC.*

NAME _____

CHAPTER/YEAR OF INITIATION _____

ADDRESS _____

CITY, STATE, ZIP _____

Return this form to: Phi Kappa Psi Fraternity
510 Lockerbie Street
Indianapolis, IN 46202

*GAC information is automatically sent to Chapters, Colonies, Alumni Association and Alumni Club Correspondents, Chapter Advisors, S.C. Members and S.C. Rushees.

Rethinking Phi Kappa Psi

by Kent C. Owen, Indiana '58,
Mystagogue

Phi Kappa Psi considers itself conservative. That's what the Fraternity's usual expositors have insisted for more than a century. This has nothing to do with politics or ideology, no matter the partisan attitudes of its members. What makes Phi Psi conservative is the settled disposition to conduct its affairs with prudent regard for its own history and traditions. Phi Psi is not given to novelty for the sake of novelty.

In the past—and that past now spans 138 years and about 80,000 initiates—the Chapters were supposed to exercise their best judgment about the men to whom they offered the privilege of membership. Thomas Jefferson's standards for a "natural aristocracy," talent and virtue, were to be used. "Good men or none," said Founder Charles Page Thomas Moore, and he meant just that. Likewise, the Fraternity as a whole was supposed to establish Chapters at only those institutions that were thoroughly sound and worthy of Phi Psi's patronage. Were such attitudes elitist? Yes, of course. Proudly and deliberately so.

Then there was the matter of style. Virtually from the beginning, Phi Psi's style was supposed to be reserved, even understated, without pretension or ostentation. As John Henry Frizzell put it, "Phi Kappa Psi is not a rah-rah Fraternity." There wasn't any need to make the whole world pay attention to the doings of a private association. No good reason for public displays of Greek letters or boisterous performances of the Fraternity's songs or silly-ass antics on campus and elsewhere. While a Phi Psi Chapter could hardly be mistaken for an outpost of Moral Re-armament, there was at least a certain discretion, even if honored in the breach.

Overall, the Brothers of Phi Kappa Psi shared an understanding, mostly unspoken, that they were gentlemen and, as such, expected to behave properly. In point of fact, until the late 1960s, the ideal of the gentleman set the norm for the conduct of almost all fraternity men. To nobody's surprise, some respected it more conscientiously than did others. Phi Psi was patently one of those fraternities of whom it could be said that its members were gentlemen. It did not advertise the fact because it did not have to do so. That condition was largely self-

evident. But of such takings for granted is smugness made, and smugness, like pride, goeth before a fall.

Nowadays, the gentleman in America seems nearly as rare as the three-toed sloth. Maybe irrecoverably so. Within the American fraternity movement, things have never really been the same since "Animal House" in 1979. All the zany loutishness and crazed puerility of bull-session fantasies congealed in an heroically mindless movie. To the chagrin of Greek-letter elders, life imitated art with a vengeance.

But the obliteration of the gentleman was hardly the most urgent problem. The destructive forces that beset American society at every level—drug and alcohol abuse, random violence, racial conflict, vandalism—also came to corrupt the fraternity experience with alarming frequency. Eventually, no chapter of any fraternity—regardless of its strength and stability—could remain blithely confident of its own invulnerability. There is no such thing as total immunity.

Even so, during the last 20 years, Phi Kappa Psi hasn't gone to hell in a handbasket. Whenever Chapters have gotten into trouble, the Fraternity has acted firmly and decisively. On balance, it is fair to say that Phi Psi has dealt with its problems in an exemplary way—certainly as well as any of its competitors, perhaps more effectively.

Clearly, the wise course of action can't be one that waits for problems to emerge and then tries to solve them. That approach is tactical and short-term. What is called for is a more strategic, long-term conception of what Phi Psi should do to anticipate the development of harmful situations and, better yet, to prevent them altogether. To that end, the Fraternity's conservatism enables it to consider contemporary collegiate life from the perspective of Phi Psi's whole historical experience. No quick fixes, no miraculous panaceas, only the thoughtful examination of lives well lived and worth living.

During his term as the Fraternity's SWGP from 1986 to 1988, David F. Hull Jr., *Louisiana State '66*, proposed the creation of a commission on values, ethics and standards. The Executive Council approved the initiative, and Hull enticed a few prominent educators to participate: Sam A. Banks, *Duke '47*, professor of psychiatry and former president of Dickinson College and the Uni-

versity of Richmond; John W. Oswald, *DePauw '35*, president emeritus of The Pennsylvania State University and past president of the University of Kentucky; C. Robert Pace, *DePauw '30*, professor emeritus of psychology and higher education, University of California Los Angeles; Robert F. Rodgers, *Texas Tech '57*, professor of psychology and higher education, The Ohio State University. Brother Hull's successor as SWGP, J. Robert Meserve, *Stanford '34*, invited him to chair the commission (hereafter referred to as the Hull commission). Two members of the Executive Council, John F. Buck, *Indiana '75*, scholarship director and a computer scientist at Indiana University, and the Mystagogue, were also asked to serve; SWGP Meserve chose to take part as well.

Since its initial meeting in September 1988, the Hull commission has been trying to puzzle through an assortment of questions, all of them, more or less, related to what it means to be a fraternity member in the present day and, in particular, a Phi Psi. The point of these free-wheeling discussions is not to issue yet another position paper. There is no shortage of high-minded recommendations on the critical needs of American higher education. Rather, the aim is toward a comprehensive program that will deal directly with current concerns. To make the topics as concrete and timely as possible, a cadre of alumni carried out interviews with almost a hundred students at the Woodrow Wilson Leadership School in August 1989. The results indicated that alcohol and drug abuse, sexual abuse of women, hazing and financial irresponsibility are the common major problems, and that cheating and petty theft are matters of lesser concern.

In light of this information—which confirms, by the way, the commissioners' own observations—one immediate task is that of figuring out how to engage the Chapters as organizations as well as their members as individuals in confronting the problems. Direct engagement—taking matters seriously and paying sustained attention—will require the development of a set of instructional materials (e.g., computer programs, discussion guides, training kits, audio- and videocassettes, related tools). Actually, that may turn out to be the less difficult part of the job: the practical application of learning theory and technology to the fraternity experience. What may prove

more difficult is how to make the connections between the Fraternity's Ritual—its moral and ethical expectations—and the contemporary Phi Psi's actual circumstances—his own hopes and fears, needs and desires.

In a sense, the Fraternity must gain what the Quakers mean when it is said that something "speaks to my condition." For Phi Kappa Psi, it becomes a matter of translating Thomas Cochran Campbell's "eternal principles" into more vivid and compelling meanings that Phi Psis of the rising generations can readily understand. It becomes a matter of asking age-old questions and responding with durable answers, but in more engrossing, more imaginative ways.

To accomplish this, the Hull commission must be free to inspect Phi Kappa Psi from every angle. Possibilities abound: improved training of Chapter leaders as well as alumni advisors; restructuring of fraternity education beyond pledgship; realignment of Chapters and colleges; intensive involvement of alumni in Chapter life; reorientation of Chapter activities and interests; reorganization of Chapter government; redefinition of membership obligations; development of management systems and evaluation methods. These do not, of course, exhaust the range of things under consideration. Nor do the phrases give much of a sense of what may finally come about.

All the same, it's improbable that the Hull commission will urge the Fraternity to admit women, abolish pledgship or readopt pink and lavender as the colors. What it will do—if it gets its way—is make each Brother, student and alumnus alike, more keenly aware that Phi Kappa Psi is centered on moral responsibility and personal integrity. The commission may even get around to breathing new life into that moribund fellow, the gentleman. If it manages to do so, it will be restoring the work of John Henry Frizzell, who exercised his mystagogical prerogative at GACs in legendary talks on "manners and morals." He had a splendid gift for linking right conduct, good manners and common sense—always in droll remarks that never sounded preachy or moralizing.

The Hull commission is entitled to remind itself that, thanks to its namesake, it is also carrying on the work of the old-time GAC standing committee on scholarship, democracy, and morality. Gradually, the committee's activity focused almost entirely on academic proficiency—seldom a topic that inspired merriment—and the Fraternity's concerns about moral standards and democratic practices were allowed to go unattended.

In a larger sense, the commission is helping to restore what is most truly Greek in Phi Kappa Psi—the *paideia*, which was the tradition of moral education in ancient Athens. The ideals, pre-

cepts and values that ennobled the Athenians were transmitted not through formal instruction alone, but from elder men to younger by personal example. The experience of fraternity, especially in Phi Kappa Psi, depends on the active presence of good men who are willing to foster their Brothers' finest potentialities. Accordingly, the Hull commission is dedicated to reviewing the ethos of the Fraternity, the essential character that is the very foundation of its ethics.

Can all these lofty aspirations be realized? Can any group of fraternity men, no matter how resourceful and visionary, discover the remedies for what ails fraternity life and, indeed, American society? The odds are against it. Yet with its sense of history, Phi Kappa Psi remembers that its great Brother, Woodrow Wilson, called Americans to gain a transforming leadership that would lift them from the commonplace toward their better selves. His was never a counsel of complacency and mediocrity. Nor is his Fraternity's.

This May, the Hull commission will submit its first proposals to the Executive Council and in August present its work to the Grand Arch Council. If all goes well, it will have something of substance ready for the Chapters to use come next fall. For the time being, the project has to be described as work in progress. Whatever the outcome, it can be assumed that Phi Kappa Psi will be the healthier and the wiser, that "we live and we flourish."



A Brief Word of Thanks . . .

All too often, the most prominent face in an organization receives the credit for that organization's work. Such injustice is quietly borne by the worker. The time has come, however, to acknowledge the unacknowledged.

The Fraternity Headquarters staff includes: (seated, left to right) Susan Moriarity, computer programmer; Jackie Wenning-Fitzgerald, computer systems manager; Jean Nye, office manager; (standing, left to right) Ellen King, consultant secretary; Joy Bump, data processor; Shirley Toney, bookkeeper; and Mary Ellen Agee, receptionist.

Without the extraordinary work of the dedicated women, the Red and Green world of Phi Kappa Psi might more closely resemble black and blue. Thank you again.

ADVISOR PROFILE

A profile of the Volunteer Chapter and Faculty Advisors who serve the Phi Kappa Psi Fraternity

by John V. Ciccarelli, *Cal State Northridge '72*,
Coordinator of Chapter and Faculty Advisors



Thomas D. Meisner

Chapter Advisor, New Jersey
Delta Colony at Trenton State
University

BACKGROUND: Tom Meisner, *Lafayette '68*, is a national sales manager of Norsons, a distribution company of office supply furniture. Tom and his wife, Nanci, live in Lakewood, New Jersey, and they have two children.

Their daughter, Krista, is 19 and is attending Glasboro State. Their son, Tom, 20, is one of the original seven founders of the New Jersey Delta Colony, which he has served as Colony President.

TOM MEISNER: "Being an Advisor—and I mean an active Advisor—has to be one of the best jobs anyone can have within the Fraternity. And being an Advisor to a Colony is even Better! Colony members tend to be enthusiastic, energetic and focus their efforts better than most."

"No one in any college fraternity wants to deal with an all-knowing parental figure again. And I want them to know that for the most part, it is their Colony, their Fraternity—they have to run it."

Lloyd Talbert

Chapter Advisor, California Epsilon at UCLA

BACKGROUND: Lloyd Talbert, *UCLA '78*, is employed by BDO Seidman, an international accounting firm and is presently the senior audit manager. Lloyd and his wife, Pam, live in Granada Hills and are expecting their first child in May 1990.

LLOYD TALBERT: "I believe it is reassuring for the Chapter to have someone with "real world" experience to look to for help and counsel in implementing and dealing with change."

"The greatest challenge affecting today's active chapter is the ability to adapt to change. It seems like new mandates that affect the way a chapter operates are handed out daily. Many of these threaten the very existence of our active chapters. I believe the chapters that will remain strong and prosper during this period of change will be those with active alumni support."

"My role as Chapter Advisor has helped me to stay in touch with not only Phi Psi, but also UCLA. It is important to me to be involved with a community service organization, and Phi Psi is an organization where I find myself challenged and able to contribute in so many ways. The active Chapter has been more than receptive to my input, and it is very rewarding to feel that I have had some small part in keeping Cal Epsilon number one at UCLA."



Dallas F. Horvath

Chapter Advisor, Ohio Zeta at
Bowling Green State University

BACKGROUND: Dallas Horvath, *Bowling Green '63*, is employed by the Montgomery County Public Schools as a supervisor of speech-language pathology services. He coordinates over 30 speech-language pathologists that serve 11 school districts in the

Dayton, Ohio area. He and his wife, Betty, have two daughters; Julie, 26, who is married, and Jill, 24, who attended BGSU and is a member of Gamma Phi Beta Sorority.

DALLAS HORVATH: "I had always considered myself a 'fringe' Brother while an undergraduate and was not very active in the Ohio Zeta Chapter. However, the fraternity experience and high ideals of Phi Kappa Psi helped to keep me motivated while maturing and working with many people in my profession."

"It was during my younger daughter's attendance at BGSU that I would drop by the Phi Psi house to see how things were going for the Brothers. Then, three years ago, I was approached by the Chapter GP to submit my name as a nominee for Chapter Advisor....I really enjoy observing the young Brothers develop and grow into better Phi Psis."

Where Phi Kappa Psi Needs Help

Below is a list of Chapter Advisor positions available nationwide prior to publication. If you are interested in volunteering and would like more information, contact the Fraternity Headquarters at (317) 632-1852 or write to: Phi Kappa Psi Fraternity, 510 Lockerbie Street, Indianapolis, Indiana 46202.

University

Brandeis
UC-Irvine
Illinois State University
University of Michigan
University of Minnesota
Ohio Wesleyan
Rochester Institute of
Technology
Lehigh
University of Texas
Washington and Lee

Chapter

Massachusetts Beta Colony
California Kappa Colony
Illinois Epsilon
Michigan Alpha
Minnesota Beta
Ohio Alpha
New York Theta

Pennsylvania Omicron
Texas Alpha
Virginia Beta

The Shield of Phi Kappa Psi



Every week, the National Business Employment Weekly, from the publishers of The Wall Street Journal, contains hundreds of top job opportunities from every regional edition of The Journal. Among them could be just the career opening that's right for you.

The National Business Employment Weekly covers the entire range of executive, managerial and professional positions in every industry at all salary levels from \$25,000 to \$250,000. These are openings with the finest corporations all across the country.

And we'll not only point you in the right direction, we'll help you get there; we'll help you nail down the job that's right for you with valuable job-hunting articles on how to write effective resumes and letters,

handle interviews, pick the right personnel agency. . . plus salary statistics for various industries, and much more.

Getting the National Business Employment Weekly could be the best career decision you've ever made. You can find the National Business Employment Weekly on your newsstand. Or, if you prefer, we'll send you the next eight issues by first class mail for \$35. Just mail the coupon below with your payment.

For faster action, call toll free
800-351-7300.

(Have your credit card ready.)

National Business Employment Weekly
228 East 45th Street, Suite 1515, New York, New York 10017

☐ Please send me the next eight issues by first class mail. My check or money order for \$35 is enclosed (*please make payable to the National Business Employment Weekly*).

☐ Please charge my: ☐ American Express ☐ Diners Club ☐ MC ☐ VISA

Card # _____ Expires _____

Name _____ Signature _____

Address _____

City _____ State _____ Zip _____

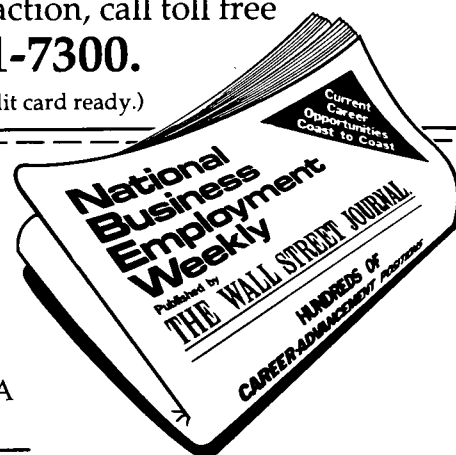

35LP/78FAMG

Chapter Newsletters

Repeated requests and reminders for newsletters don't always elicit response. "Newsletter not received" may indicate copy was not received by the deadline. Please contact the Chapter directly to encourage better participation.

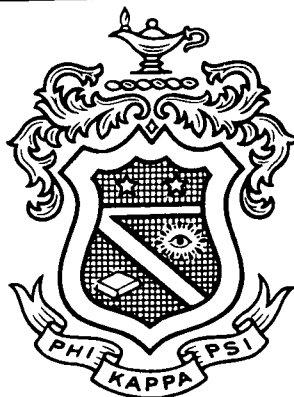

Akron Moving On

My last correspondence dealt with the major expansion of the University of Akron. Since that time the school enrollment has increased dramatically, forcing them to expand in all directions. What used to be houses and trees surrounding the Phi Psi house are now dorms and parking lots to accommodate for the increase in students. Since Ohio Iota leases from the university, we realize that our house will be needed in the near future. Like all resourceful Phi Psis, we brainstormed at our spring retreat to come up with some concrete answers to our dilemma. In a crowded Chapter room came a flurry of great ideas. Over the next year, we will be implementing a housing trust, Alumni money drives and diverting monies from social budget to a housing fund.

Along with concerns about housing comes a lot of excitement about intramural volleyball. A lot is expected out of us since we came in first place last year. Under the leadership of Doug "the dinker" Courtney we hope to have another winning season.

Winning seems to be in the spring air as two more Brothers were elected to IFC. Brothers Arbuthnot and Paskey have accepted the offices of treasurer and vice president.

Along with the more school involvement comes nine new initiates: Ron Mong, Grecco Bednarski, Ron Cotman, Steve Horgan, Robert Flesher, Ed Ahwajee, Joseph Castro, Michael Medina and Matthew Isaac.

As we accept our new Brothers, we would like to say good-bye to our graduating Brothers: Tim Lynskey, David Hamrick, Mike Ross and Shane Lantz.

Christopher Saxon, *Correspondent*

Allegheny

The snow accumulates quickly here in Meadville, and so does the work. In an effort to better our academic second place finish among Allegheny's fraternities, the Brothers of Penn Beta are making even more intense, if last minute, preparations for their midterms, which are beginning at the time of this newsletter. We would like to congratulate Brother Jim "Woosh" Lapak, winner of the Chapter's academic improvement award.

Elections have come and gone with inspiring (if not necessarily surprising) results. Penn Beta's new officers are: Brian Hutton, GP; Rob Lamoree, VGP; Eric Richardson, AG; Tony LoCicero, P; Mike Vansickler,

BG; Fred Chenot, Hi; Sean Kish, Hod; Chris Latham, Jim Lapak, Phu. The Chapter wishes the best of success to these newly elected officers in continuing and expounding upon the Chapter's successes and in overcoming its weaknesses.

On campus, the Chapter is experiencing what is quite possibly the most egregious basketball season in the history of Chapter intramurals. As of this writing, the Chapter's only mark in the win column belongs to the highly underrated C team, captained by senior Brett "Woody" Woodburn. Things can only get better for the A and B teams.

Fred Chenot, *Correspondent*

Arizona Growing Strong

The most important event for the Arizona Alpha Chapter this semester is our supplemental rush scheduled for February 21 to 24. The new, larger house we moved into last semester gives us an excellent opportunity for significant growth, and we intend not to let this opportunity slip away. The spirit is high here, and we have great hopes of adding many new men to our spring pledge class.

The University recently announced that it has found a location for the proposed new Greek Row. We look forward to being involved in this long-term project, and with our membership increasing, we appear to be in a very good position to get a large, permanent house from this project.

Our intramural football team did very well last fall, and by the look of our preseason basketball practices, our six-foot-and-under five man basketball team is going to do even better. The intensity and teamwork are terrific!

Our social calendar for last semester and this one is filled with fun. We had fun at the Delta Gamma Anchor Splash and intend to participate in the Alpha Omicron Pi bed race philanthropy project in March.

We heartily welcome newly initiated Brothers Scott Luczu, Phoenix; Charles Dunphy Jr., Voorhees, NJ; Jesse Brooke, Paradise Valley; Lawrence Spyke, Cleveland, OH.

Steven Thompson, *Correspondent*

Arizona State Bigger and Better Things

Greetings from Arizona Beta, probably the warmest Chapter in the nation. All of us are doing very well.

Because a new decade is here, everything

seems new. When all of us look back at the events, both good and bad, of the '80s, we feel good about our Chapter and very excited about the positive direction it's headed.

Spring is usually our busiest part of the year, socially. The Phi Psi 500 is around the corner, and this year we will be bringing back the day events including the ever popular tri-cycle races. The whole event is being orchestrated by Brian Fidler. Our Founders Day Formal promises to be a success. And last but not least—Greek Week!

Leading the Chapter into the 1990s are our newly elected officers: Tom Kerr, GP; Brad Harris, VGP; Mike McClellan, BG; Brad Hoover, AG; Ken Narramore, P; Doug Hanson, SG; Theron Rance, Hod; Nick Paccione, Phu; Mike Blaker, Hi.

Plus our newly initiated Brothers: Mike Collins, Matt Scully, Mike McGeough, Scott Cimino, Roger Martin, Luke Zouvas, Evan Moore and Derek Cox.

Arizona Beta is definitely moving on to bigger and better things, and this semester is no exception. Carpe Diem!

Brad Hoover, *Correspondent*

Arkansas Dawn of a New Decade

This is the dawning of a new decade here in Fayetteville for Arkansas Alpha. It is not just the start of the '90s but the start of our second decade on the campus of the University of Arkansas.

The semester started off with a surprise. Eric Hume, a consultant from Headquarters, arrived on the first day of classes. He had a lot to say and several ideals for our up and coming Spring Rush. The Resignation of coach Ken Hatfield caught us all in a despairing tailspin.

With the enthusiasm of this spring's officers, we are looking forward to a fruitful semester. This semester's officers are: Ronnie Petrie, GP; John Jones, VGP; Dave Garner, P; Guy Boydston Jr., AG; and Chris Leubker, BG.

We would like to congratulate John Jones, Chris Leubker and Mike McCarty for obtaining well over a 3.00 grade point last semester. The Chapter as a whole was once again in the top 10 for all organizations on campus and number four in fraternity scholarship. This is something of which we are all proud and hoping to improve upon.

Last fall in intramural flag football, we lost in the semifinals of the playoffs with a 6-1 record. We are looking to defend our division title once again in intramural basketball.

The Men of Arkansas Alpha would like to say best of luck to all the Phi Psis across the country. We may be small in size but we are large with strength and character.

Guy R. Boydston Jr., *Correspondent*

Ashland Nothing Like Being Back

The second week in January is always anticipated by the Brothers of Ohio Theta. It is the beginning of the Spring Semester at Ashland University. Although many Brothers get together over break, everyone looks forward to seeing each other as school resumes.

As to be expected, the annual Mistletoe

The Shield of Phi Kappa Psi

semi-formal was a great success. It was held at the Mansfield Holiday Inn. As an understatement, we were ready to go. Our upcoming events include a Valentines date party and spring formal. We are also looking forward to other annual events such as our Father Day pig roast, alumni weekend, and our largest philanthropy, the Kit Carson Run. Times and dates for the following events will be released at a later date.

Congratulations to Brothers Getgey, Breudigam and Stamper as they are looking forward to their first semester as Brothers. We would also like to thank the alumni who attended and participated in the ritual.

Varsity athletics are common at Ohio Theta. Spring Semester athletes include Brothers Ousley, Hurst and Getgey in baseball; Mike Irving in track; Brothers Mason, Beaney, Battaglia and Breudigam in wrestling. Al Beaney is currently ranked number one NCAA division II. We support all of our Brothers in their quest for the All America status and wish them luck in the remainder of their seasons.

Skiing has become a favorite pastime for many Brothers. Skiing trips have been made to New York and social mixers have been made to nearby Snow Trails ski resort. Everyone enjoys skiing, even Dean DePiero, who spends the next day soothing his many injuries. Psimon, our number one Brother, is doing great. He really loves the cold weather and is as active as ever.

Spring Semester officers are: Michael S. Gordon, GP; Timothy J. Minton, VGP; Peter P. Kott, P; Ryan S. Foss, AG; James E. Ford, BG; Ben E. Dagley, SG; Eric S. Stampfer, Hod; Richard M. Nickle, Phu; Dean E. DePiero, Hi.

Ryan S. Foss, *Correspondent*

Beloit Spring '90

Spring Semester is off to a busy start. The first weekend of the term, the Brothers of Wisconsin Gamma headed north for a skiing retreat to spend some time together. Scholarship is our highest priority this term. Last term, we earned the second highest G.P.A. of all Greek organizations on campus and narrowly missed coming in first place.

All of us will miss our Brother Jeff Gustafson, who will be studying in France this term, but we are fortunate enough to have three Brothers from foreign countries: Jose Vasquez from Colombia, Mikko Meriluoto from Finland, and Farooq Khan from Pakistan.

We are all eagerly awaiting the Wisconsin Alumni Association's third annual Founders Day Banquet to be held on February 23, 1990, celebrating the 10th anniversary of the reinstallation of the Wisconsin Gamma Chapter. Our guest speaker will be our Fraternity's Mystagogue, Kent Owen. We are expecting a big turnout.

We would also like to give a special thanks to our Housing Corporation, which got back on its feet last fall after a long period of inactivity. They have already provided financial assistance for a new stereo, and many repairs and renovations are being planned. Among the members of our Housing Corporation are Karl Curtis, Robert Harney, Joe Kukla, David Maltenfort, Michael McCoy, Robert Mill-



The Brothers of Wisconsin Gamma take time out from studying to pose. The Chapter's GPA ranked second out of all Greek organizations at Beloit.

er, Douglas Mulderink, Gregg Powell and Kevin Stevens.

Our new officers for this most promising Spring Term are: Will Armitage, GP; Scott Murphy, VGP; Robert Ulaszek, P; Ian Hay, BG; and Phil Polgreen, AG.

Phil Polgreen, *Correspondent*

Bowling Green A New Spirit

Here at Ohio Zeta, we are experiencing a new spirit under GP Steve LeMasters and a new Executive Committee. They have kept our morale high as we begin another semester at Bowling Green.

We are proud to announce that four of our Brothers have taken positions of leadership on campus. They are Ryan Garlitz, treasurer of the Undergraduate Student Council, Jason Richardson, senator of the same, Mike Lapham is Chief Justice of the Interfraternity Judicial Board and Bob Brazofsky is the Alcohol Awareness Chairman.

This semester we look for great things from our basketball team led by Joe Skutt, Chad Bruner and Joe Krill, especially after a stunning upset win on opening night. We have hopes of the volleyball team, captained by Chris DiRenzo, being able to capture the championship.

Last fall we were proud to initiate four new Brothers to the Chapter. They are: Matt Wise, James Ciferri, Chris DiRenzo and Bill Zurek.

Timothy A. Skutt, *Correspondent*

Brown Newsletter Received

Hello, Brothers, from a wintery day in Providence. We've lost a few junior Brothers

to the exotic allure of studying across the ocean. Brother Kirkman is in Spain, Frank Chiu is off to Japan, Matt "Mole" Hoffman is honing his pickup lines in Italy, and Geoff Davis and Jay Mullen are studying in jolly old England. The seniors decided to start a new tradition in true Rhode Island Alpha fashion by donating a wide-screen TV to the newly completed Chapter committee meeting/TV room. This was enjoyed immensely as 50+ Brothers attempted to watch the Super Bowl in this 16' x 14' room.

The seniors also have the job search well under way, with the usual assortment of rejection letters postering their doors, but a few call-backs have been offered. Community Service is going well, including participation in Strike at Hunger Bowlarama.

RI Alpha's illustrious athletes on their not-so-illustrious teams include Bill Kelly, baseball; JoTo Traxler and T. F. Stiller, rugby; and Dave Goldstein and the injured Dave Thorp, swimming, as well as our beloved Phi Psi Hacks intramural basketball team.

Thanks to all of our alumni who attended our Homecoming activities this fall. It was good to see some of the more recent as well as the "less recent" grads. Sen. Klionsky, Munchie, Toast and Pablo have been giving us first-year advice on the "real world." A special thank you goes out to our Brothers at U. Penn for hosting our most recently initiated 22 on their pledge outing this fall.

Sherwood Silliman, *Correspondent*

Butler High Hopes

Hello from Indianapolis and Indiana Zeta. As Butler University begins the Spring Semester of 1990, Phi Kappa Psi is looking good

with a promising future as it begins the decade of the '90s. Our hopes are high as we look to those who will lead the Chapter in the years to come.

For the first time in several years, our entire fall pledge class has passed the grade requirement, and all 12 of them can look forward to initiation sometime this semester. Several Brothers have also received high marks for the fall of '89, and we hope to win the all campus men's scholarship trophy; something our Chapter hasn't won in several years despite our best efforts.

We will also participate in the annual YMCA-sponsored Spring Sing which takes place April 7. We wish the best to all Brothers who participate. April 20 will be the date of our annual Phi Psi 500. Our 500 is an all-campus go-cart race with all proceeds going to the United Association of Blind Athletes. We hope this year will be as successful as years before, and we wish all Chapters the best of luck for the 1990s.

Daniel A. Norris, *Correspondent*

UC Berkeley

Working Hard, Playing Hard

Spring Semester at Berkeley is well on its way, and so far it has been a busy and rewarding one for all of us. Most of the Brothers returned from the winter break a week early for some intense housework. The results were stupendous as we succeeded in oiling and sealing the hardwood floors throughout the house, renovating the roof deck and its door, painting the new third floor bathroom, re-installing the basketball hoop on the front deck (This time with an unbreakable wooden backboard!) and sheetrocking several ceilings. At the end of the week, we celebrated by setting up a new stereo VCR and four surround-sound speakers. The Superbowl gave us a chance to try it out—the game was lopsided, but the sound was perfect!

We kept the stamina going by having several Chapter events early in the semester. The "What is Art?" party kicked off our social calendar, followed by the annual ski trip to Lake Tahoe. Luckily, no cars were crushed by falling snow this year. Several Brothers voyaged to Los Angeles for the double-header basketball weekend against UCLA and USC. Finally, our Phi Psi 500 rallied support from an unprecedented number of sororities, making it a fun day for all and a profitable day for Oakland Children's Hospital.

On January 20, 1990, we initiated seven fine men: Anthony P. Schoenberg, Burbank; Justin A. Read, Riverside; Robert M. Silva, Burbank; David W. Berry, Houston, TX; Benjamin S. Caday, Lakewood; Richard Y. Mo, Pacific Palisades; and Darren J. Moore, Burbank. The celebration dinner gave the new initiates a chance to sing with the assembled Brothers as we serenaded nearby tables of Shriners and Berkeley alumni. The cheers were louder than our singing, and the night proved to be one of the best initiation dinners in recent years. Thanks to all the Cal Gamma alumni who were able to attend—you are always welcome, and we look forward to the spring golf tournament.

The spring 1990 officers are: Andrew F. Holland, GP; Richard J. Branco, VGP; Richard S. Akresh, P; Jonathan E. Grim, AG;

Bobby J. Lee, BG; James H. Huang, SG; Harry G. Owens, Hod; Frank M. Han, Phu; and Jonathan S. Blum, Hi.

Jonathan E. Grim, *Correspondent*

UC Davis

A Time for Building

Welcome to the newest and truest Cal Iotans! Travis Nagler, Nevada City, is extremely active in a variety of campus activities ranging from cheerleading to the sailing club, as well as being our very own #1 doughnut. Fran Cortez, Visalia, has busied himself with the task of putting Cal Iota on the map of Davis with his efforts in securing permanent housing. The excitement has spread to the alumni ranks as we have banded together to establish a housing corporation. If there are any interested alumni out there, please contact us.

In celebration of Founders Day, we "burnt down" the Firehouse Station in Old Sacramento. A fraternal fever is running high, and we don't want a cure.

So long, Brothers . . . and keep the faith.

Patrick Haskell, *Correspondent*

UCLA

Prosperity Continued

Greetings from UCLA. At the California Epsilon Chapter, we are continuing our philanthropic, academic, athletic and social success as we carry on our tradition of achievement.

Our top philanthropic priorities are the Santa Monica Boys' Club Basketball Skills and Slam-Dunk contest, which benefits the youngsters of the Greater Santa Monica area, and the infamous Captain Morgan's Rage, the premier spring event for the UCLA Greek system. Proceeds go to the Wolfe Kirson Memorial Scholarship Fund. Our pledges contributed by taking home top honors in the interfraternity tug-of-war. Through fierce competition, Cal Ep captured the coveted IFC trophy last year. We have finished Fall Quarter in a higher place than last year and are on our way to a repeat championship. Our Chapter GPA was well above the UCLA all-men average and the highest of the social fraternities. We hope to finish the year in a similarly strong manner.

Finally, our fall pledges have proven their commitment: Russell Berkowitz, Hillsboro; Cory Goligoski, Sunnyvale; Cyrus Khedori, Slidell, LA; Tom Nixon, San Marino; Tarik Nuhodzic and Robert Silverthorn, Arcadia; Mike Riley, Huntington Beach; Kurt Schwenkel, Santa Monica; Scott Sherburne, Sacramento; Blake Tennant, La Canada; Joel Weinstein, El Cerito; Paul Wirtz, Carmel; Eric Wood, Palos Verdes; John Yurkovich, Irvine.

With best-wishes from Cal Ep.

Ben Renda, *Correspondent*

UC-Santa Barbara

The Brothers of Cal Zeta wish all of their friends, family and alumni a Happy New Year as we head into the '90s.

As we all returned from vacation to start the Winter Quarter, we were faced with 70 degree weather here in sunny Cal. Luckily, Brother Mike Cote had planned our Winter

Formal at Mammoth Mountain. This gave the Brothers and their dates a chance to see the harsh realities of winter, even though it was seen through ski goggles.

Our athletic abilities are being carried on to the intramural circuit as we are already dominating in softball, basketball and soccer. We are clear favorites in the annual Kappa Delta Soccer Tournament. With most of last year's team back that went to the championship, there will be no stopping us.

Every Brother is looking forward to Founders Day, scheduled to take place on Feb. 17 at the Miramar Hotel. Our once dormant alumni program has been dramatically turned around, due in large part to the dedication of Brother Mike Santini. Mike received a Recognition Pin at last year's celebration for his outstanding work.

Of the hundreds of young men who rushed last fall, we obtained 11 excellent individuals. Brother Scott Brewster guided them through their pledge quarter, and they were initiated on Jan. 7. They are: David Bellinger, Claremont; Mike Day, Holualo, HA; Chris Fergus and Lou Klein, Santa Ana; Carlos Gutierrez, Glendale; Adam Henning, Aptos; Tadashi Morimoto, Lafayette; Mike Powell and Chris Wright, Los Gatos; Stuart Talley, Rolling Hills; Tony Wintebauer, Anaheim. These young men are sure to become an integral part of our Chapter.

Jason Wagener, *Correspondent*

Cal Poly

Spring Loaded

Hello again from the Brothers at Cal Poly. Once again it's Spring Quarter, our busiest and definitely the best quarter at Cal Poly. The sun continues to shine throughout the quarter while Brothers flock to the beaches between classes.

Some of the social events coming up are Poly Royal, our annual university open house and Greek Week, the two week long I.F.C. sports competition. Every year, Poly Royal attracts thousands of people and brings back many Alumni searching out their old memories. We are planning our annual Alumni barbecue for Poly Royal weekend, so we will keep you posted on the specific dates.

We have already begun planning for the Greek Week competition, thanks to Brothers Kunkle and Condron. Our intramural basketball team, led by Brothers Noe and Di Pietro, is finishing out its Laker-like domination of I.F.C.

We would like to thank our past officers for the hard work and commitment through fall and winter. Also, special thanks to Brother Joe Durning, G.P., and Brothers Fowler and Rosenburger, for helping the city rewrite its noise violation law in court.

The Brothers of Cal Eta would also like to thank our Fraternity Educator, Brother Di Pietro, for his help with the 47th National Pledge Class. Congratulations go out to these new Brothers. Steve Boeger and Denny Rudd of Gridley; Thomas Braemers and Brian Ish of Salinas; Rich Fenske and Steve Faulkner of Santa Rosa; Brian Healy of Tustin; Darren Johnson of Diamond Bar; Steve Stanley of Valencia; and John Wheatley of Placentia.

Ron Altbaum, *Correspondent*

The Shield of Phi Kappa Psi

Cal State Northridge Formally Dedicated

California Theta made history on December 10, 1989, when our newly bought house was formally dedicated by Fraternity President Bob Meserve. It was a proud moment for us all; one we will never forget.

As the new year began, we fled to the beaches of Oxnard for our spring rush retreat. Here we discussed all we had accomplished and, more importantly, what was yet to be. Among our goals is to turn our garage into a decent Chapter room and to do "something" with our dirt backyard.

Here at CSUN, the Panhellenic Council and IFC have joined together to form the "Greek Ride" program. Similar to SADD, it will provide a ride home to any CSUN student who does not want to suffer the consequences of drinking and driving.

Also involved in campus activities is our own Arturo Velasquez who is the Upper Division Senator of Associated Students. He has been working diligently on banning smoking in our buildings.

Jeff Bobrosky, Garth Sanders and John Dart have bragging rights for a year as intramural bowling champions. Our softball team, captained by Eric Olson, and the basketball team, captained by Michael Nomoto, are also attempting to earn some bragging rights this semester.

Robby Sostman, whose job was to keep us socially fulfilled, organized an elegant Spring Formal. Coming up in the summer is our Disneyland trip and our very own "Wednesday Night Live" impromptu events.

Joining us at our Formal were the newly-initiated: Monte Austin, Northridge; Marco Calderon, Sylmar; Ronald Cammarata, Chatsworth; Derek Greenlee, Simi Valley; Michael Leone, Valencia; Fred McCurry, Mission Hills; Joe McDermott III, Canoga Park; Ramkumar Srinivasan, Canoga Park; Arturo Velasquez, Canoga Park.

Hardcore Ram Srinivasan put together an excellent scholastic program to make sure our academic achievements was our top priority.

Spring 1990 officers were: Stephen Hirsch, GP; Garth Sanders, VGP; Stephen Gilbert, P; Michael Nomoto, AG; Jeff Bobrosky, BG; Justin Wall, SG; Louis Geller, Hod; Rick Foley, Phu; Richard Bush, Hi. Enlightening our pledges was up to Robby Sostman.

We wish all of you an exciting yet safe summer. SEE-YA.

Michael Nomoto, *Correspondent*

Case Western

Ohio Epsilon is faced with a lot of challenges this semester. We are continuing to grow, having initiated seven new Brothers this year, but we have found that more Brothers means more responsibilities. The Brothers have put a lot of time into newsletters, charity events and social events that we were unable to hold before. Six of our 20 Brothers were on the Honors List. We are seeking to do better this semester by having the older Brothers help the freshmen so that they continue our strong academic tradition.

We are holding a charity event during Greek Week to benefit Alcoholism Services of Cleveland. After this event, we hope to have

the experience to organize a Phi Psi 500 for next fall. Other fraternities are becoming inactive as the Greek community shrinks, but we are branching out to new things.

We are also active in sports this semester. Although we have only two varsity athletes, the Chapter is very active in intramurals. We are organizing a softball team, and our basketball team is about to go into the playoffs. Our volleyball and cross country teams also placed high. Our Brothers have shown that we are a force to be reckoned with.

Thomas E. Zak, *Correspondent*

Chicago 125 Years and Going Strong

Our Chapter at the University of Chicago is as strong as it's ever been as we celebrate our 125th anniversary on campus and our fifth anniversary since reactivation. We still have a great deal of work ahead of us in our acquisition of a new Chapter house, but we feel we are up to the task with our strong Brotherhood.

In February, we gathered with our alumni and other Chapters from the area to celebrate Founders Day at the Chicago Union League Club. It was a festive occasion in which Brothers separated by years and miles came together once again to pay tribute to our Founding Fathers.

As the bitter Chicago winter drew to a close, we began preparations for a busy Spring Quarter on the Midway. We are currently organizing the 4th Annual Phi Psi 500 Trike Race. In the past, the trike race has raised thousands of dollars for Chicago-area charities. We anticipate an equally successful race this year.

Among our notable winter activities, the Phi Psi intramural basketball team made a strong showing. We are confident that in the spring we will dominate in intra-mural softball.

Also in the winter, we elected new Chapter officers: Chris Jones, GP; Cary Fletcher, VGP; Graham Ackerman, P; Ron Lee, AG; Chris Ackerman, BG; Jim Kenney, SG; Alok Kale, Phu; Greg Dombrowski, Hi; Pat Patterson, Hod; Mike Benedetti, Social Chairman; Matt Berzok, Rush Chairman. Congratulations to all new officers.

In addition, we would like to congratulate all new Brothers of the Kappa Pledge Class who were initiated in January: Pat Patterson, Springfield; Chris Ackerman, Washington, D.C.; Brett Schweid, Fairlawn, NJ; Greg Dombrowski, Barrington; Matt Berzok, Stamford, CT; and Chris Houlihan, Omaha, NE.

Our most important concern continues to be our search for and acquisition of a new Chapter house. We are working diligently to find a house in Hyde Park to accommodate our growing Chapter. In the meantime, any Brother who wishes to contact us may write me at the following address: 5454 South Shore Drive #301, Chicago, Illinois 60615.

Ron Lee, *Correspondent*

Colorado

Greetings to all from Colorado Alpha. We hope everyone's Spring Semester is going in full force. The 1990s look to be very promising for us. No sooner had we initiated our

Zeta pledge class than our Rush Chairman Chris Hedberg unveiled our spring rush program during a series of weekend workshops. Enthusiasm and excitement ran rampant during this fast paced week of spring rush.

This semester also welcomed the return of Brother Andy Bauer to the house. Andy had spent the Fall Semester working as an intern for the United Nations in Vienna, Austria. The Colorado Chapter also celebrated its 75th year on the Boulder campus with a ceremony at the Scanticon Hotel. This ceremony took place February 17-18. Keynote speakers included J. Robert Meserve and Kent Yowell. The ceremony was coordinated by Alex Montoya.

The Brothers of Colorado Alpha anticipate continued growth over the upcoming years and welcome any visitors to stop by, meet everyone and see the house.

The new initiates of Colorado Alpha are: Christopher Scott Sitler, Monte Vista; Kaykhosrow Hooshmand-Parsi, Boulder; Richard Scott Mogull, Ridgewood, NJ; Scott Jeffrey Whitaker, San Jose, CA; Gregory Scott Segler, Littleton; Colin Patrick Moran, Boston, MA; and Darren James Kyle, Twin Falls, ID.

A. Craig Mackinnon, *Correspondent*

Columbia

Finally, the spring thaw has arrived, and the New York Gamma begins our second semester in Columbia with renewed enthusiasm and determination. Last semester, under the supervision of Fraternity Educator Bill Helmke, we initiated our newest class of pledges: Marc Schwartz of Stamford, CT, and Leo Chen of Flushing, NY. Their limitless abundance of spirit and dedication have been valuable assets for our fledgling Fraternity. Also, Brother Jarrod Friedman has come back from a semester hiatus and is ready and willing to go where no Brother has ever gone before.

In December, our second elections were held. This semester, we elected new Brothers to five positions: president, Jonathan Kim; vice president, Jhan Umali; recording secretary, Jarrod Friedman; treasurer, Leo Chen; corresponding secretary, Jason Weber.

We are still looking forward to the day when we can finally occupy our house. The Housing Corporation is facing many problems, especially raising funds for renovation. Hopefully, we can help in solving these matters as quickly as possible. Also, we have begun a fund-raising/acquaintance campaign to alert the alumni of our goals, ambitions and other matters. With the increased alumni and Brothers' participation, we hope to make our Chapter a proud and distinguished part of Phi Kappa Psi.

Jason Weber, *Correspondent*

Cornell Rolling into Spring

The Brothers here at New York Alpha returned in January to begin another semester at Cornell. We have continued to demonstrate outstanding scholastic prowess on the campus as Dave O'Leary and Jason Arnold will serve as TA's for FI 365. We hope they will maintain the high standards that previous

Brothers have shown.

A special congratulation goes out to Andrew Hovet, winner of the Thomas Daniel Rabin Memorial Scholarship given to a senior demonstrating outstanding scholarship and leadership.

On the athletic fields, we are trying to continue our success as Fraternity Intramural All-Sports Champions. Currently, we are in second place; however, still remaining are ice hockey, swimming, lacrosse and inner-tube water polo. Historically, we have had strong showings in all of these sports. Dennis Edwards captains the ice hockey team, which will be looking for its fourth consecutive championship.

The new officers were elected in December and are trying to maintain the standards set by the previous semester's officers. They are: Matt Battistella, GP; Mike Koopman, VGP; Paul Goldstein, P; Doug Jacobstein, AG; and Craig Miles, BG.

Doug Jacobstein, *Correspondent*

Creighton Continued Success

We, the Brothers of Nebraska Beta, have reached yet another milestone—our Silver Anniversary. Phi Kappa Psi, like any other organization, finds its strength in its members, the Brothers. Some 797 men have shared in the fraternal bonds of Phi Kappa Psi. The weekend of April 6-8 will give all the Brothers of Phi Kappa Psi the opportunity to reunite and recount the great memories of years past.

Matthew Morrison and countless other Brothers have put together quite an impressive anniversary celebration. On Friday, our alumni will be treated to an evening of fine dining. The next morning, tours of Creighton's campus will be given. A class against class softball tournament will follow. That day will conclude with dinner. On Sunday, a special travelers mass will be said for all our alumni.

It will be clear to our alumni that, from old to new, Phi Kappa Psi has remained strong. The Fraternity is on firm emotional and spiritual ground under the guidance of David Roshak, Hi. Furthermore, in intramurals, four basketball teams have been fielded and are to perform at the same level as those warriors of the gridiron—The Death Squad.

Daniel Vincent Cordoba, *Correspondent*

Delaware

The Brothers of Delaware Alpha are once again attacking the Spring Semester with a vengeance. This past fall, we initiated four fine men as Brothers: Cliff Nickerson, Newark; Chris Anderson, Camden; Mark Miller, Brooklyn, NY; and Brad Shuts, Mt. Laurel, NJ.

We would also like to mention valuable new additions from other Chapters—Eric Dudley from Temple and John Bailey from Gettysburg. They both have contributed a great deal in the short time they've been here.

Socially, we've once again proved that we are the cream of the Delaware crop. Brothers Bush, Wutka and Dastin have once again showed how far a little ingenuity and creativity can go. Our annual Founder's Day Formal was a harrowing experience as always.

Real estate mogul Bob Rosenberg heads up the eternal search for a Chapter house, and prospects look promising. We, of course, welcome support from other Chapters and alumni.

We look forward to a strong showing at Greek Games again this year and our Phi Psi 500. We'd also like to show what a typical Delaware weekend can be to any and all Brothers with a sense of adventure and the courage to conquer uncharted lands.

Dave Oliver, *Correspondent*

DePauw Back in the Swing of Things

Indiana Alpha is in the midst of recovering from what revealed to be an exciting Winter Term. After a month of internships in New York and Chicago, mission trips to Peru, Guatemala, Florida and the Virgin Islands, and cultural trips to New York and Moscow, it has been difficult adjusting to college life and studies.

Indiana Alpha had its officer elections a few weeks prior to Winter Term. Our new president, Stewart Lumsden, looks to be a very promising leader for Phi Psi. Other officers elected were Dave Trudgen as vice president, Pierre Fox as treasurer, Jason Turner as corresponding secretary, Anthony Kehoe as intramural representative, and Chad Hollingsworth and Dave Whetzel as social chairmen. We are looking forward to a fantastic semester.

Once again, Indiana Alpha has climbed to the top of the "Intramural Ladder." Finishing second in football, volleyball and tennis, and finishing third in swimming and first in ping pong has put Phi Psi in first place overall. With continuing success and much Chapter support, we hope to finish first for the second year in a row.

Brother Matt Fox, the winner of the John Burkhart Scholarship, met with Pat Buchanan, a CNN news anchor in Washington. Matt spent the day with Pat, watching and observing the taping of his show "Crossfire."

The pledges of Indiana Alpha have proven to be a class of fine young men. The freshmen spent their Winter Term on campus. They involved themselves with two community service projects which proved to be quite successful. We are proud of all our pledges and believe they will be a great asset for Indiana Alpha.

"United by friendship, sustained by honor, and led by truth, we live and flourish." May we be ever mindful of this creed as we continue to honor the name of Phi Kappa Psi.

Jason Turner, *Correspondent*

Dickinson

The Penn Zeta Chapter of Phi Kappa Psi wishes to extend a hardy "High! High! High!" to all fellow Chapters and associates. The Brothers began the Spring 1990 Semester with a renewed exuberance after a most successful fall semester. We hope to continue our excellence in academics and athletics.

This past semester, Penn Zeta earned the distinction of "most improved" GPA of any Greek organization on campus. This accomplishment was chiefly due to the performances of Derek Hopper, Eddie McAlenney

and Gavin Corn, who each posted a 3.33 or better.

The Brotherhood also exhibited its prowess in the athletic arena. The soccer team, spearheaded by field-savvy veterans Ian Grant and Scot Mackey soared to new-found heights and enjoyed its most successful season ever. Likewise, the basketball team performed well in the pre-holiday tournament. Led by player/coach/alumnus Tom Mowad, the senior nucleus of Steve Hussey, Gunther Schulty, Rob Haladay and Todd Kramer tore up opposing teams with a dazzling display of offensive firepower. We wish them great success.

The Brotherhood also applauds the efforts of social chairman Tony Stanton. This year's annual Tennessee Farm Night proved to be the social event of the semester. Brother Stanton was able to procure the services of the down-South music of Rosie and the Naturals, who were, fortunately, accompanied by the much-heralded Irish jig of Jeff Penner. We wish Brothers everywhere good will and good luck.

Kevin Hart, *Correspondent*

Duke

The Brotherhood of NC Alpha is basking in the warmth of a successful first semester yet looking forward to a productive spring term.

This past fall, Duke Phi Psi's 16th Annual Celebrity Auction raised a record \$7,000 for Children's Cancer Research at Duke. A successful semester of rush reaped a tremendous pledge class for the spring—one that should put our Chapter rolls at exactly 1000! Our new pledges are: Peter Bakes of Northvale, NJ; Scott Barber of Yerona, NJ; Evan Berg of Woodcliff Lakes, NJ; Scott Collins of Vero Beach, FL; George Dunn of Short Hills, NJ; Jeff Feldstein of New City, NY; Mike Fritz of Solon, OH; Ivan Gaviria of Hinsdale, IL; Craig Girvan of Shippensburg, PA; John Gowdy of Tampa, FL; Mike Guhl of Haymarket, VA; Noble Hendrix of Tampa, FL; Derek Lachman of Woodmere, NY; Mike Lesick of Goshen, NY; David Morro and Christopher O'Reilly of Old Tappan, NJ; Alan Mothner of Ft. Lauderdale, FL; Christopher Todd of Tulsa, OK; Jim Tully of North Syracuse, NY; Brett Wasserlauf of Morganville, NJ; and Jon Wry of Ho-Ho-Kus, NJ. These 21 men will sign the book in April, which will bring NC Alpha's membership total to 1000, exactly. A celebration of this event is scheduled for the early fall of 1990.

In January, Brother Paul Levinsohn '87 was chosen by the Duke student government to be a Young Trustee. He will serve as a voting member on Duke University's powerful Board of Trustees for a three year term. Brother Levinsohn is currently Senior Class President and the host of two sports shows on Duke's Cable 13 television station.

Rob Patton, *Correspondent*

Eastern New Mexico Spring Greetings

Spring is here and already one-third of the new year has passed. This only means that graduation is right around the corner. So remember to hit the books and keep up the good grades. Moving on, the Brothers of NM

Alpha would like to thank the following alumni for their correspondence and donations to the Chapter: Brothers Kenneth McDaniel, David Thelen and Andrew Berg.

"And now, the rest of the story" as reported from NM Alpha. The Interfraternity Council on campus has adopted a mile of highway, and we are all proud to be doing our part for the environment. Eastern is building a new theater to replace the old one that is falling behind in the times.

Now, on to sports. In intramurals, members participated in tennis, racquetball, bowling and basketball. In bowling, Phi Psi teams placed second and third. In basketball, we put together two teams, a first in over ten years. Neither team won its division, but fun was had by all. Once again, our improvement in Greek Week was well noted by the powerhouses on campus, and they see that we are on the move.

NM Alpha would like to thank Brother Alex Romero and his staff for a wonderful Founders Day. We thank all the alumni and family members who attended. All in attendance enjoyed the evening.

The Spring Semester officers are: Rich Lopez, GP; Alex Romero, VGP; Dave Butler, P; David Catanzaro, AG; Lewis Bejcek, BG; Leigh Rothkopf, SG; Daniel Hornaday, HD; Bryant Cleland, PHU; Mike Otto, HI.

So as the semester continues, don't forget to drop in if you are passing by. Hope to see everyone at GAC this August.

David Catanzaro, *Correspondent*

Edinboro

Back in the Game

We regret not being able to meet our last deadline, but as far as this semester goes, everything is coming together. We were very busy last semester getting back on track. We had a very successful fund raiser and have another one planned for the spring that will be accompanied by other activities. Our outlook for the future is good. We are now improving our pledge program and are looking forward to a very successful semester for pledges. We are looking to increase our size because we presently have 20 Brothers. Even at this size, though, we ran alone for Homecoming and managed to take fourth and third on our float in the fall. With this enthusiasm and newly-elected officers, we are looking forward to Greek Week victory and excelling into the '90s.

Also, our alumni group has gotten sizeable lately, and we are revising our alumni list to keep up on their ever-changing addresses. We ask our alumni to drop us a line with their new addresses or just drop in so we can put them back on our list. Our address hasn't changed, and we would like to hear from you.

Daniel Murawski, *Correspondent*

Florida

Moving Forward

Greetings from sunny Florida! The Chapter had a most successful Fall Semester. We had our best Homecoming in recent memory. As the semester drew to a close, academic pressures increased as did our activities. On December 7, eight young men became Brothers. In badge order, they are: Brian Stark, Eric

Friedman, Mike Padgett, Christopher Nash, Walter Ruiz, Daniel Brainerd, Bradley Good and Taigne Hammock. The following night, they attended their first social function as Brothers—the Christmas Date Party.

The Fraternity returned to Gainesville after a break that for many went by too quickly. So far, we have become more involved in philanthropy events. The intramurals program shows improvement. Our mighty basketball team will be tough to beat. Robert Kinports has a full weekend of festivities planned for Founders Day Weekend, coming up on February 16–18.

Through our spring rush efforts, we gained a quality pledge: Alex Blanchard (legacy, father, Ohio Zeta) from Brandon. The Chapter is led by: Thomas Jacobson, GP; Kevin Rosen, VGP; Mark Green, P; Nicholas Baric, AG; Christopher Nash, BG; Brian Jones, SG; Paul Ghougasian, HD; Tommy Gonzalez, PHU; and Shey Lawrence, HI. We wish graduated Brothers Grove and Eisenberg good luck in their endeavors. Florida Beta wishes all Chapters a successful spring semester and another decade of excellence!

Nicholas P. Baric, *Correspondent*

Florida State

A Positive Semester

Greetings from Florida Alpha. Spring has once again brought new life to the Tallahassee area, and our Chapter is caught up in the vigor and enthusiasm of this new semester. We ended last semester on several high notes with a successful Christmas party Initiation, an excellent grade point average and a first place ranking in our intramural division. This semester promises to be equally prosperous.

Florida Alphans remain active in the community as well as on campus. We have more Brothers active in honoraries and student government. Our activities in the community include participation in fund raisers for the Tallahassee Symphony, a local public television station and a drive for a computer for a local elementary school.

This promises to be a positive semester for Florida Alpha with our new officers: Brad Waterman, GP; Mark Vinger, VGP; Robert C. Runge, AG; Carl Caramanna, BG; Scott Cielo, P; Glen Goodman, HD; Steve Binkley, HI; Brian Forrester, PHU; and Steve Madden, SG. Our new Brothers include: Paul Sprunger, Roy Clement, Eric Lloyd, Stephen Jarrells, Daryl Nathanson, Wayne Crawford, Robert Abutel, Stephen Bartow Jr., Edward Kleid IV, Sean Forman, Gerald Gill, Douglas Tucci and Stephen Groves. Our 17 new pledges include Thomas Baran, Eugene Bardakjy, Gerald Bragg, Douglas Foley, Christopher Godwin, Judson Gregory, Stephen Howard, Jason Joseph, Jack Leung, Brian Neafsey, Robert Gerencser, Jeffrey Nimer, Tim O'Connor, Brett Semback, Kirk Veazey, Robert Waters and Guy Weideman.

On a more solemn note, Florida Alpha wishes to recognize one of our outstanding alumni—Brother Bob Foss. Brother Foss has been one of the cornerstones of our alumni program, as well as a never-ending source of advice, encouragement and praise. Recently, Brother Foss has undergone treatment for tumors in his brain. We want to take this time to return some of the support that he has

shown our Chapter and let him know that our thoughts and prayers are with him.

Robert C. Runge, *Correspondent*

Franklin and Marshall

The Growth Continues

Greetings to all from the Brothers of Pennsylvania Eta at Franklin and Marshall College. We have brought in the new year with a spirit of enthusiasm that has invigorated everyone. We all are getting ready for a very successful year. Work continues on our new Chapter house, and we are very pleased with the progress. We have redone the dance floor along with the ping pong table and alumnus Scott Spellman, '86, has generously donated a beautiful old English dart board to complement the recreation room. We also extend our congratulations to Brother Muir on receiving a scholarship for the study of law at Kings College in England, and we wish him the best.

The Greeks get stronger every year at F&M. This is highly visible in the Penn Eta Chapter. We are very pleased to announce a pledge class of nine young gentlemen. They are Marc Chalpin, Scarsdale, NY; Jonathan Gilman, Carmel, NY; Donald Herbst, Colorado Springs, CO; Edward Kay, Camp Hill; Jason Martinez, Albuquerque, NM; Ricardo Rivers, New York, NY; Bruce Seltzer, Wilmington, DE; John Stevens, Brooklyn, NY; and Rahul Wadhawaw, Queens, NY. The Brothers of Penn Eta would like to extend a hearty congratulations to these fine young men.

A warm welcome is extended to the four new Brothers we initiated at the beginning of the year. They are Nils Gokemeijer, Netherlands; Daniel Hoff, New Windsor, MD; Daniel Kessler, Kings Park, NY; and Joseph Klinger, Abington.

Our Chapter would also like to present our new officers: Richard Faust, GP; Todd Thorson, VGP; Jim Workinger, P; Thomas Maccagnan, AG; Doug Levine, BG; Joel Berg, SG; John Porges, HD; Gary Spinrad, PHU; and Geoff Ottens, HI.

An alumni newsletter will be sent out this spring in response to several inquiries by alumni concerning a constant link to the Chapter. If any alumni wish to publish something in the newsletter or contribute to it in any other way please contact the AG at (717) 295-3466 or at the Chapter address. Thank you.

We wish the best to all Phi Kappa Psi Chapters. Have a great year.

Thomas J. Maccagnan, *Correspondent*

Georgia

Continued Growth

The Brotherhood of Georgia Alpha is enjoying the rapid change of our ever-growing Chapter. Seventeen men were recently initiated into the mysteries of Phi Kappa Psi, bringing our active membership just a few members shy of that magic number sixty. The new initiate class consists of George Bennett, Neil Misra, Pete Malloy, Barton Kimsey, Steve Quarles (legacy), John Hopkins, Don Beatty, Troy Smith, Tom Granger, Burke Bland, Cliff Ramsdell, Greg Augthum, Eric Strumpf, Andy Kain, Andy Loftis, Kevin Baer and Craig Carmean. These men are already proving to be a worthy asset to Georgia Alpha.

Winter Quarter also brought two enthusiastic pledges. They are Jeff Chesser and Robby Lawhon.

On the social scene, Winter Quarter brought many activities which kept the actives in warm spirits. Our annual ski trip in the snow-capped mountains of North Carolina was once again a fervent festivity. Our second annual Jacqueminot Rose Formal was held in the Radisson Hotel in downtown Atlanta.

Plans are already underway for our big spring weekend, ARAB. Under the organization of social chairman Kevin Lewis, we are confident that it will be a success.

Elections were recently held at Georgia Alpha. The new executive board consists of Jody Flemming, GP; Duane Hunter, VGP; Chris Wick, P; Tim Mitchell, AG; and Ted Jaeger, BG.

Phi Psis at the University of Georgia are continuing their involvement in campus leadership activities. Richard Sheffield is resuming his office as treasurer of the IFC. Mike Augustine is hard at work completing his graduate assistant post in the Student Affairs Department. Brother Augustine's responsibilities include being the advisor for UGA's yearbook, *The Pandora*. Also, Tim Mitchell was recently elected vice president of the International Association of Business Communicators (IABC).

Georgia Alpha welcomes all undergraduates and alumni who wish to participate in Chapter activities.

Rees T. Mitchell, *Correspondent*

Gettysburg Still Alive

Although controversy still abounds, the Greeks at Gettysburg now have a solid foundation with which to forge a new existence in the 1990s, and Penn Epsilon is again the base of that foundation.

Phi Psi Brothers have remained prominent in Greek politics. IFC elections rolled around, and William Caruso and Robert Keltie were elected to the executive board as president and treasurer, respectively. In school politics, David Savitz is the junior class president, and Jason Blavatt is a senior senator.

Our own Chapter officers for the spring are: Theodore Heiser, GP; John Colladay, VGP; Robert Keltie, AG; David Kerney, BG; Christopher Hamilton, P; Joseph Varady, SG; James Hilton, Hod; Salvatore Catalano, Phu; William Caruso, Hi; Scott St. Angel, House Manager; Joseph Werner, Steward; Sean McGrath, Asst. Steward; Nicholas LaVerghetta, Asst. P; and Kenneth Banner, Asst. House Manager.

The diversity of Penn Epsilon can be seen through our participation in athletics. On the Varsity level, Brian Towns is captain of the basketball team, and Chris Lebold is captain of the swim team. David Fippinger is a top swimmer as well. Jim Bena, Greg Kavanagh, Tim Luing and Ken Banner represent Phi Psi on the track team. Chris Blume wrestles and Vince Anderson, Brian Groff and Matt Yeingst are members of the baseball team. And, the dynasty continued as the Phi Psi softball team again won the intramural championship.

Penn Epsilon gladly welcomes back Brothers Groff, Thompson, Bleakley and Blume

who spent the fall term abroad.

Alumni Weekend was the largest in recent history thanks to the tireless effort of Joseph Werner, and the enthusiastic response from all who revisited our beloved home.

After a wonderfully successful Fall Rush program designed by Phil Magliochetti, the Brothers of Penn Epsilon welcome 19 new pledges. They are: Ed Breheny, Stuart Brereton, Tom Caldwell, John Forde, Tom Harrison, Brad Hensey, Ronald Keillor, Doug Kimmel, Tim Kovacs, Rocco Luisi, Jim McConnell, Mike O'Mahony, Dave Pike, John Scott, Martin Szostak, John Tripp, Paul Versace, George Walker, and Tim Walsh.

We have come a long way here at G'burg, and hopes for the future look even brighter. To all other Phi Psis, have a great Spring and know that the doors of Penn Epsilon are always open.

Robert Keltie, *Correspondent*

Illinois Excelling Through Growth

As the Illinois Delta Chapter progresses through its 86th year, we wish to extend our best to all Phi Psis throughout the country. We're looking forward to yet another busy and exciting semester at the home of the Fighting Illini.

A congratulations and hearty welcome are given to our sixteen newest members: John Calahan, LaGrange; Chris Harmon, Utica; Matt Heidkamp, Chicago; Tim Hogan, Palatine; Jim Jacobucci, Park Ridge; Bill Lewan, McHenry; Andy Lynch, Buffalo Grove; Heath Miller, Bloomington; Tony Nowak, Chicago; Dan O'Conner, Naperville; Rod O'Conner, Lombard; Steve Podracky, Leonardo, NJ; Carl Scafidi, Oak Park; Paul Snowwhite, Elgin; Brett Stadler, Quincy; and Sean Tansey, Chicago. We would also like to

thank Kurt Marunde, their Fraternity Educator.

The conclusion of last semester marked the election of our fall officers: Brian Blockovich, GP; Brian O'Connell, VGP; Mark Lanzotti, external vice president; Peter Schlegel, AG; Frank Stone, BG; Dave Carlson, Fraternity Educator; John MacNamara, informal rush; Will Austin, formal rush; Dan Zurek, Phu; Dan Baroni, Hod; and Matt Langhenry, Hi. These men have just begun their duties and have already proven that they are worthy of their duties.

A distinctive charity Illinois Delta participated in this semester was the cleanup at the Beckwith Living Center for the handicapped. We are also looking forward to our annual Phi Psi 500 Bike Race philanthropy for Multiple Sclerosis and a food drive for the Humane Society. Socially, many changes have occurred at the University that promote responsibility.

Illinois Delta has brought credit to itself by being very active on campus. Fall semester saw John Davis quarterback the intramural team to a number one finish in the Fraternity League. Also in athletics, Chris Lynn is leading the Illini Hockey Team in points. We would also like to congratulate Dave Smith on his recent selection as a chairman on the Social Responsibility Committee. Our deepest congratulations go to Eric Wilson who will soon be attending Harvard Law School. Good Luck to all and have a great year.

Peter Schlegel, *Correspondent*

Illinois State A Growing Brotherhood

As the Spring Semester began here at Illinois Epsilon, we celebrated our five-year anniversary as a Chapter on the I.S.U. campus. We were joined in the celebration by many distinguished alumni, including some of our



No, they're not hailing a taxi; these men from Illinois Delta are revelling their capture of the University of Illinois Intramural Championship.

prominent founding fathers.

At the beginning of the semester, we initiated 17 new members into our Brotherhood. They all have proven to be worthy Brothers, and they all are ambitious to start their first active semester. The new initiates are: Tom Kupetis, Willowbrook; Jay Schunk, Peoria; Mike McClelland, Richton Park; Matt Kastor, Batavia; Dan Spillman, Paris; Bill Scheidt, Joliet; Todd Weinholtz, Mchenry; Neil Schwan, Crystal Lake; Steve Kozak and Andy Spurrison, Darien; John Heuser (legacy), Flossmoor; Kurt Erickson (legacy), Elburn; Tim Reckard, Moline; Scot Porento, Dorton; Matt Van Acker, Moline; Dan Sheehy, Chicago; and Jeff Lewis, Edwardsville.

On February 24, Founders Day was held in Springfield. A good time was had by all the Brothers and alumni who attended. As the semester continues, the 6th annual Phi Psi 500 will be held in late April. Once again, the Arthritis Foundation will be the recipient of our donations.

In November, we elected new officers for the Spring Semester. They are: Scott Bowman, GP; Rich Sullivan, VGP; Chad Hunter, P; Bill Seddon, AG; Todd Lowery, BG; Jay Geiger, SG; Scott Ronnebeck, Phu; Chris Winter, Hod; Frank Russo, Hi; and Jay Burgess, Fraternity Educator.

Our Brotherhood has been clearly evident on campus and in Greek activities this semester. Brother Tim Schurman is running for Student Body president and Brother Jerry O'Connor is running for Academic Senate. We wish them both the best of luck in the upcoming election. Also, we want to congratulate Brother Steve Roegge for saving a little girl's life by using the Heimlich Maneuver.

We would like to extend a warm welcome to any other Chapters who wish to visit the Illinois State campus, and we hope every Chapter has a successful academic semester.

Bill Seddon, *Correspondent*

Indiana

Phi Psis Prepare for Busy Second Semester

Classes are back in session, and the men of Indiana Beta are looking forward to a successful and busy second semester. With the new semester, the Chapter's newly elected officers are: William Bowser, GP; James Kaese, VGP; Peter Landgraff, P; Doug Harlan, BG; Jason Ferrara, Hi; Bradley Emond, Phu; and Doug Harlan, SG.

Out of 33 campus chapters, Indiana Beta was chosen the runner up for Indiana's Outstanding Chapter Award. This award is based on such criteria as campus leadership, scholarship, philanthropy and intramural performance. Also, Phi Psis can boast of having the most Brothers on campus achieve a 4.0 G.P.A. These brothers are: Adam Spielman, Daniel Johnson and Michael Speedy. Congratulations to these Brothers on their academic success.

This year, Phi Psi has paired with the women of Alpha Chi Omega for the annual "I.U. Sing." Song Leaders Tony Montesano and Kevin Knapp are working hard to make this year's show a rousing success.

Phi Psis are once again represented very well across campus in some major organiza-

tions. Some Brothers holding prominent positions are: David Gard, Mike Flynn and Mike Mariotti for IUSF Steering Committee; Walter Bielefeld, Scott Cassell and Adam Spielman, Interfraternity Council vice presidents; and Chris Laychak, SAB Director. Bradley Ness will be running for the Indiana varsity Cross-Country team, and Robert Soderstrom is a member of the varsity debate team. Congratulations to these Brothers and continued success in their respective endeavors.

The social highpoint of the semester will come on April 21, which is this year's scheduled date for the running of the "Little 500" race. Phi Psi will once again field a strong veteran team and should be one of the pre-race favorites. With the help and direction of trainer Todd Larson, veteran riders Brad Serf, Peter Landgraff and Matt McKenzie, along with newcomer Todd Cloud, promise to make a run at the checkered flag. It should also be noted that Phi Psi still leads all other chapters on campus in total "Little 500" points.

Phi Kappa Psi recently welcomed into its Brotherhood 20 new initiates. Under the leadership of Fraternity Educator Brad Serf, these fine men were initiated on February 24, 1990, with a morning ceremony. Our newly initiated Brothers are: James Hunnicut and C. J. McClanahan, Indianapolis; Scott Field and Justin Rickard, Buffalo Grove, IL; Thomas Auer, Park Ridge, IL; Gregory Quakinbush and Steven Cassell, West Lafayette; Kevin Daley, Lincolnshire, IL; Chad Gretzma, Libertyville, IL; Andrew Herman, Long Valley, NJ; Ryan Knapp, Brecksville, OH; Richard Michael, Fremont; Thomas Rodelli, Itasca, IL; Eric Russell, Richmond; Stephen Garard, Plymouth, MI; James Schmelzer, Louisville, KY; Daniel Funk, Kentland; Reid Trego, Hoopeston, IL; and Scott Jordan, Bloomington. Phi Kappa Psi welcomes these new Brothers and wishes them success in the future.

Patrick A. Baumgartner, *Correspondent*

Indiana State

After two semesters in our new dormitory, we have almost finished the additions to the Chapter room. The walls are covered with the Phi Psi emblem, former Chapter composites and various awards. Furniture has also been ordered that will complete the room.

Our lodge is currently undergoing some renovations. A new bathroom is in the works and hopefully will be completed before tandem.

Tandemfest is scheduled for the week of April 18. On April 19, all classes will be cancelled. In the afternoon, Tandem Games will be held to boost enthusiasm for the big race on April 21. We have been training hard and are looking forward to the competition this brings each year.

Newly elected officers have assumed the leadership of Phi Psi: Eugene Beard, GP; Leigh Evans, VGP; David Theile, P; William Johnston, AG; Brian Perisho, BG; Glen Welling, SG; Matthew Niper, Hod; William Hayes, Phu; and Joel Thatcher, Hi.

On January 7, eight new members were initiated into Indiana Eta: Kevin Anderson, Jonathan Krajnak, Timothy Lukes, Crown Point; Brett Capouch, Arlington Heights, IL;

Matthew Freeman, Indianapolis; David Wilson, Muncie; and Ron Wilson, Santa Claus.

On behalf of all the men at Indiana Eta, we would like to extend an invitation to any Brother to stop by and visit.

William Johnston, *Correspondent*

IUP

Twenty Years Strong

Morale is stronger than ever at PA Nu as we begin our 20th year on campus. During this semester, we have continued to improve in all areas, from Chapter grade point average to house renovations. House manager Brother Wood has initiated several projects including new paint in several rooms and improvements to Chapter house bathrooms. We are confident that our house will look its best for our 20th anniversary celebration in April.

PA Nu continues to be active in the various academic clubs and societies offered at IUP—and in the Indiana community as well. This spring, we will hold our first "Rock Against Rape" battle of the bands contest to support our newest philanthropy, the Alice Paul House. The Alice Paul House is a local shelter for battered women and rape victims.

As was previously mentioned, we have put a lot of time and effort into preparing and organizing our 20th Anniversary Celebration which will be held on April 21. Twentieth Anniversary chairman Brother McNeil has worked hard all semester to assure a successful event commemorating our 20 prosperous years at IUP.

The Spring Semester officers are as follows: Bill Gray, GP; Kelly Kover, VGP; Darren Dunsey, P; Bill Nigro, AG; Al Bartron, BG; Ivor Wood, SG; Rob Weber, Hod; Scott Weller, Phu; Steve Grube, Hi; and Ray Saselli, assistant P. The new Brothers of PA Nu are Mike Gaas, Dave Hart, Kevin Kunselman and Bret Thompson. We at PA Nu would like to wish all Phi Psis good luck for the remainder of the Spring Semester.

William A. Nigro, *Correspondent*

Iowa

Continuing the Tradition

As spring falls upon Iowa Alpha, we are proud to welcome the addition of 12 new initiates to the Chapter. They are: Kevin May, Felton Barber, Lee Kearney, Joel Jackman, Andy Grohe and Reed Deal, all of Des Moines; Layne Van Houten, Ames; Cameron Bemus and Arlan Wiese, Cedar Rapids; Justin Chapman, Springfield, IL; Alfred Selfridge, Meadowbrook, MN; and Brook Wanzenburg of Lake Forest, IL.

The birth of a new decade came upon us and so did the birth of new Chapter leadership. Tim Pitner took over the reigns of GP held so responsively the past year by Morgan Sackett. Other newly elected executive officers for the current semester are Hobart Summy, VGP; Owen Kloster, P; J. Michael Kearney, AG; Steven Wiseman, BG; and Tim Hoil, Scholarship Chairman.

Preparations are currently being made for our annual volleyball philanthropy to be held April 20-21. The tournament is run with the cooperation of the Gamma Phi Beta Sorority with all proceeds going to Systems, a university association that provides housing for the

mentally retarded.

The Chapter house is currently in the second stage of a four-stage renovation process. The entertainment room has been recarpeted, and a big screen television has replaced the older set.

The Brothers are very active on campus as well as in the Greek system. Matt Garrett was named executive host of New Sounds Productions, which is in charge of bringing such acts as The New Kids On The Block to campus. Garrett's duties include escorting the groups around campus and showing them various sites such as fine dining establishments.

J. Michael Kearney, *Correspondent*

Iowa State Iowa Beta News

The Iowa Beta Chapter house was beaming with activity during Christmas break. Although all the Brothers were gone, the workers were busy replacing the doors of the house and dry-walling the halls. In addition, the dining room's been given a face lift and a new floor, and the stairway leading downstairs has been redone.

Now that school is back in full swing, campus activities are numerous and so are the Phi Psis involved in them. Brothers Kuhn, Enrico, Stoll and Biefeldt were all involved in the planning and now in the operation of the campus' Greek Week. Steve Hubbard is still an active Cyclone Guide and is currently performing in a theatrical production of *Jesus Christ Superstar*.

At the end of last semester, soccer team captain Mark Geronime led the Phi Psi soccer team to an intramural championship. Our 5'9" and under basketball team also won their championship game.

Our Founders Day activities, consisting of a special dinner and a Brotherhood function, took place on February 16. The week after (on the 24th of Feb.) was our Spring Formal. Formal again this year was a Jefferson Duo Formal with the Phi Psis and FIJIs. And finally, the Brothers of the Iowa Beta Chapter would like to express their appreciation to Dick Mason and Lee Backsen—two alumni whose efforts and contributions are most appreciated . . . Thank You!

Russell Kuhn, *Correspondent*

Johns Hopkins Springing with Verve

We, the Brothers of Maryland Alpha, look forward to the second semester here at Johns Hopkins with our feet on the ground and our heads in the stars. We were pleasantly surprised last semester when sophomore Jason Heth pounded out a 4.0 grade point average and when senior Barlow Savidge amassed enough credit to graduate early. Meanwhile, Brothers Seth Hettana and Scott Costello are still plugging away in the respective foreign institutes of Edinburgh and Lancaster in Great Britain, striving to pursue their own inner peace and fulfillment.

Financially, the situation continues to improve. The second year of a three-year plan to fill our Chapter house in order to pay off our mortgage has gone swimmingly, with the place once again crammed with 27 Brothers. Brothers Paul S. Robinson and Stephen

Chong were in charge of a vending contract at Baltimore Memorial Stadium, which earned us money and helped to nourish many baseball fans during the games. Brother Robinson has shown commanding prowess as vice president of the Interfraternity Council.

Brother Steven Grantham was noted in the campus newsletter for his supreme skill in varsity football. Other Brothers occupying their time in the first semester were peer counselling juniors Chong, Christopher Johnson and Matthew Jerram. This semester, Brothers Andrew Donnally and Jorge Gana will fence for the school, and Sean Graham will play tennis.

Rush events, scheduled by chairmen Randall Reich, Marc LeBeau and John McGready, were held from January 24 to February 2, with activities including a football game, bowling, movies, card games and food that spanned the cultural spectrum.

The officers are: Michael Cormack, GP; Andrew Cressman, VGP; Sean Graham, P; Robert Grofe, AG; Todd Mancini, BG; Philip Kim, SG; Scott Strauss, Hod; Jason Heth, Phu; and Christopher Johnson, Hi. Brothers Grantham and Heth are the Fraternity Educators.

For now, what the future holds in store for us remains a formless, ghostly entity. Nevertheless, in all likelihood, it will be smashing—a twist of the road to enormously good things.

Robert Grofe, *Correspondent*

Kansas A Continuing Tradition

After a relaxing winter break, it is business as usual at Kansas Alpha. We began the new semester with the joining of 19 fine men into our Brotherhood. The new initiates are Mark Button, Matt LaPoint, Lawrence; Paul Clendenning, Chris McCune, Todd Shugart, Overland Park; Robert Beck, Pittsburgh, PA; Dan Couch, Lee Summit; Lee Day, Chris Nobrega, Lenexa; Chris Hillman, Jeff Napshin, Prairie Village; Chris McCann, Mission Hills; Paul Mikelson, Minneapolis, MN; Steve Miles, Tulsa, OK; Todd Morrison, Parsons; Alan Reeves, Manhattan; John Shaw, Silver Lake; Don Volansky, St. Louis; and Jason Stabnow, Independence. Along with our new Brothers we have five new men who have pledged the Chapter for this semester. They are Chris Bieker, Hays; Todd Pipia, Lawrence; Ray Hill, Leavenworth; Andrew Thornhill, Barrington, IL; and Jorge Paradelo, Leawood.

The busy semester is full of several activities. Our upcoming Phi Psi 500 was a great success last year. Expectations are high as the bike race associated with the philanthropy has grown. It should be a great success this year as it is headed by Brothers Jon Cohn, Scott Mars and Nick Eschenheimer. Similar to the Kansas Jayhawks, the "Green Wave" of Kansas Alpha are enjoying a fruitful and prosperous season. After playing in the city league, hopes are high as we attempt to conquer "the hill" championship.

Much of our time is being devoted to the Rock Chalk Revue. The show, staged with original script and music, is the largest philanthropy on campus. We are performing our show with the Chi Omegas with the help of

our directors, Brothers John Zuniga and Greg Shaw while Brother Bob Hinrichs composed the score. Best regards to all Phi Psi Chapters.

Eric Nelson, *Correspondent*

Kentucky Stretching the Limits

Kentucky Beta has entered the new decade by stretching the limits of the Greek community at UK, both in scholarship and leadership. Phi Psi ranks fifth overall in fraternity scholarship, with over a third of the Chapter scoring above a 3.0 on a 4.0 scale.

Brother Sean Lohman is running for Student Government Association President reelection. Brothers Chris Payne, Eric Lohman, Bill Mahan and Steve Mott are running for the Senate, while Brother Ted Supulski continues as Student Organizations Assistance Council Chairman (SGA) and one of seven GASC members, and Brother Rob Lohman continues as Fine Arts Senator. Pledge Jason Vandiver is the Freshman Representative Council Director (SGA), while pledges Tom Bloom and Mike Fitzpatrick are FRC members. Pledge Allen Corbett is the president of Kirwan Tower dormitory. These young men, as well as several other Brothers, hold other positions of leadership both in and out of the Greek community.

Phi Psi is currently one of the community service leaders on UK's campus. Brother Rob Lohman is also chairing a campus-wide Hunger Cleanup committee through SGA, along with Brothers Glenn Lanham and Ted Supulski.

Kentucky Beta's first weekend formal in Gatlinburg, TN was a great success, and the Founders Day reception was well attended. We would like to thank Brother John Stempel for his devotion as faculty advisor and Brother Rick Weisberg for his positive reinforcement of our Chapter's goals.

The officers for spring 1990 are: Steve Mott, GP; Glenn Lanham, VGP; Rob Lohman, AG; Thomas Norvell, P; Eric Lohman, BG; Brian Johnson, SG; John Spalding, Hod; Jerry Petrosino, Phu; and Brent Cobb, Hi.

Congratulations to our newest Brothers: Johnny O. Bolton, Lancaster; Jackie A. Jackson, Danville; Christopher A. Porter, Raceland; James J. Gower, Henderson; Christopher D. Payne, Fort Knox; Patrick B. Shirley, Lexington; William H. Nash, Shelbyville; David J. Goottee, Louisville; and Jack T. Roberts, Pikeville.

Thanks to Brother Eric Lohman and his committee for an outstanding pledge class: Thomas Allen Bloom, Shayne Leo Dunn and Alan Joseph Corbett Jr., Versailles; Sean Michael Brooke, Shelbyville; Timothy Graham Del Bosco and Nathan Thomas Dennison, Lexington; Michael Boone Fitzpatrick, Bards-

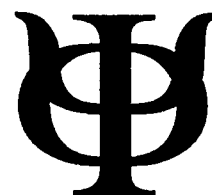

The Shield of Phi Kappa Psi

town; and Jason Kyle Vandiver, Frankfort. Kentucky Beta has also just adopted a new associate program, membership pending.

The Brothers wish all Phi Psis a most successful year and decade. Until next time—Hi! Hi! Hi!

Robert G. Lohman III, *Correspondent*

Lafayette Handling Adversity

We here at the Lafayette College Penn Theta Chapter are under considerable stress from the administration and deans of social activity who watch our every move. Although we are complying with the restrictions imposed on us and feel that we operate within the bounds of good social behavior, there seems to be a lot of unnecessary tension and uneasiness between us and the college as a whole. This tension also extends to other fraternities and sororities here and at other Pennsylvania schools as well. Some fraternities are under close inspection and probation, and as this 1990 Spring Semester begins, another fraternity, Chi Phi, is in the process of dissolution. We are also watching the Greek system fall all around us at nearby colleges and universities. Franklin and Marshall College in Lancaster, Pa., has already abolished its Greek system, and Bucknell and Dickinson are in the process of this abolition of fraternities.

Although this tension seems to be a heavy burden, we are successfully going about our regular business, operating as usual. Our rush program proved to be strong with expectations of 15 to 20 new initiates into the pledge education. At the helm of the rush program for the past fall semester was Michael Coolsen, Jonathan Kopschik and Keith Ogelsby. Our new Spring Semester President David Dauenheimer seems aptly-suited to take on his responsibilities as mediator of the house. Wish him all the best to deal with the restrictive administration of Lafayette College. Our social committee—Matt, Mark, and John—are busy at work, trying to get the Brotherhood back into action with various, interesting activities. Mike Pecker is busy as IFC rush chairman. Kopschik serves as president of the crew team, and Brother George Haines helps him as vice president. Brothers Mike Eddo and Ken Martens are on the track team once again, and Phil Caswell had a championship season with the golf team.

I would like to remind our Lafayette College alumni that Cherry Alley will be held on April 7, 1990, so I hope to see you all there!

Michael Coolsen, *Correspondent*

Lehigh Looking Toward Next Five Years

Greetings from Lehigh University. Welcome back from a well-deserved winter break. The Brothers here at Penn Omicron are well rested and ready for a productive semester.

We remain active in intramural sports this semester by participating in activities such as bowling and squash. We used our intramural bowling as practice for our fourth annual Bowl-a-Thon, which turned out to be successful. It once again raised money for the American Lung Association of the Lehigh Valley.

The Spring Semester began with a two week intensive rush schedule. Events included mov-

ie nights, ice skating and dinners. The events proved both successful and entertaining. Periodic rush events are scheduled the rest of the semester in preparation for next semester. This semester marks our fifth year since chartering. We held our annual semi-formal on April 28. This date was also Greek Week weekend, which is always a fun time here at Lehigh.

The new officers for spring 1990 are: Paul Sholette, GP; Rob Lentini, VGP; Mike Gujda, P; Tom Coursen, BG; Pete Geiger, SG; John LaBonte, Hod; Rob Johnson, Phu; Matt Koff, Hi; Brian Sanders, Thu; and Fred Cost, Fraternity Educator.

Best wishes to all for a successful year from the Brothers at Penn Omicron. Please feel free to visit us. We would especially like to hear from any of our alumni and to express appreciation to those alumni that give us their support.

Rob Johnson, *Correspondent*

Louisiana State Five Years and Counting

The Brothers of Louisiana Alpha returned rested and ready for the first semester of a new decade and began it all with a lock-in/planning session for the new year. It's our intention to hit the ground running this semester!

We're especially proud of our participation in the El Chico Tex-Mex Challenge, held on November 17, 1989. Brothers Russ Mitchell, Lindsey Smith and Shad Griffin were Phi Psi's contestants in the "almost anything goes"-type charity event, which was held to raise money for the Children's Hospital of Baton Rouge and New Orleans. Phi Kappa Psi was chosen by LSU to be the university's sole representative in the event.

In intramurals, the Phi Psi soccer team ad-

vanced to the final four of the LSU tournament and was one of the top two fraternity teams. Phi Psi, undefeated in the regular season, overcame Alpha Tau Omega, Delta Kappa Epsilon and Theta Xi in the tournament before losing to Acacia in the finals of the fraternity bracket. In flag football, Phi Psi finished second in the fraternity White League behind Sigma Pi.

Louisiana Alpha also wishes to thank all those alumni who stopped by the house for Homecoming 1989. We hope to see more of them and also wish to remind those most recent alumni that March 20, 1990, marks the five year anniversary of the reorganization of the LSU Chapter.

Congratulations are in order for our new officers and chairmen: Tim Caboni, GP; Brett Landry, VGP; Lindsey Smith, P; John Harper, AG; Jeff Blackman, BG; Jim Odom, SG; Shad Griffin, Hod; Keith Lee, Hi; Don Harvey, Phu; Brett Landry, A/PR; Shad Griffin, membership; Matt McGlothlin, scholarship/Fraternity Education; Jean Doguet, social.

All Phi Psis—alumni, undergraduates, whoever—have a standing invitation to visit us in beautiful Baton Rouge. High! High! High!

John R. Harper, *Correspondent*

Mankato State Forever Growing

Phi Psis at Mankato State are growing at a rapid rate. At the start of the new quarter, we welcomed 14 new Brothers into the bond of Phi Kappa Psi. They are: Abraham Geisness, St. Paul; Jeff Haas, Gibbon; Stan Hanson, Paul Hesli, Dave Hoffman, Anoka; Chris Hasselman, Iowa Falls, IA; Derrick Johnson, Mike Mahoney, Sean Simpson, Mason City, IA; Kevin Kerstein, Dassel; Todd Lundgren,

Endowment Fund Announces Leadership Award Winner

The Scholarship Committee and Trustees of the Endowment Fund of Phi Kappa Psi recently named the 1990 recipient of the Endowment Fund Leadership Award. The grant is made to an undergraduate Brother who has displayed outstanding leadership skills in his Phi Psi Chapter, on his campus and in his community.

The 1990 winner is Derek R. Hopper, Dickinson '87. He is a political science major and has served Pennsylvania Zeta as president, Interfraternity Council representative and house manager. He has served on the Dickinson Freshmen Orientation Steering Committee, as a college tour guide and student recruiter, and as a career assistant with the campus placement office. He also assisted in planning the "Sit-In for Student Voice," which responded to decisions concerning the Greek community made by the administration.



The \$4,000 award is made possible by a grant from an anonymous donor who values the leadership skills he acquired through Phi Kappa Psi and wishes to reward the promising leaders of tomorrow.

Emmetsburg, IA; Doug Roseth, Lakeville; Scott Swenson, Duluth; and Todd Vanorsdel, Little Falls.

We have also made some more house renovations to our beloved house. Over break, the basement was painted, and we had a new boiler installed, too. We would like to thank Brothers Mark Gruss, *Mankato '68*, and Greg Olson, *Mankato '71*, for their donations to the house. We are also in need of an Advisor for our Alumni Newsletter. If any alumnus would like to take this position, please contact us at our 227 Lincoln address in Mankato, MN 56001.

Our 21st annual Founders Day Formal was a great success and was enjoyed by all who attended. We thank all of our alumni who attended and hope to see them more in the future.

Congratulations also go out to the new officers. They are: Gary M. Thompson, GP; Eric Rethemeier, VGP; Brian Rosenberger, AG; Matt Hussung, BG; Dave Snidarich, Hod; Jean LaPlace, Hi; and Brian Hanson, Phu. In closing, we welcome any Phi Psis to stop in and visit us. We enjoy meeting Brothers from around the country.

Brian C. Rosenberger, *Correspondent*

UMBC

Champs in Everything!

Greetings from Maryland Beta!!! Everything is proceeding smoothly here. This spring's pledge class has done very well, and we look forward to the day that we can call them our Brothers. A new fraternity education program initiated by Brother Iric Wexler has proved to be the best in our young history.

The IFC, headed by Brother Joe Hovermill, has recently revamped the rush program on campus and should prove to be successful. The university recently began construction on a new engineering and computer science building. The Brothers should have a lot of fun when we play a local TV station in basketball with all of the proceeds going to charity. Also, as usual, JELLOMANIA should prove to be a huge success.

In intramurals, last semester, "Coach" Ben Standig led Phi Psi to championships in both soccer and football. Clutch victories were the story in football as we won the semi-finals and the championship on the last play of both games.

We look forward to road trips to both Delaware and IUP this spring. Also, the semi-annual Tour de Phi Psi in May should be a blast.

New initiates include: Eric Cicmanec, Gill Gawthrop, John Kaboski, Chris Kallini, Steve Sankovich, Roger Schultz and John Stokes. Neophytes include Kevin Afshar, Matt Hyle and Andrew Smith.

W. Lance Miller, *Correspondent*

Miami

Great Expectations

Ohio Lambda begins the '90s with optimism as we welcome a new pledge class and swear in a new group of officers. Congratulations go to the following elected Brothers: Matthew Craner, GP; Mark Barnhart and Greg Coffman, VGP; and Michael Todd, P. The Chapter is confident that we will main-

tain the lofty standards set by previous administrations. Brothers Watt and Crane also deserve recognition for a smooth, successful rush. The officers assume the helm of a Chapter that improved from the bottom 10 to the fourth position among fraternity grade point averages and is currently third in sports. Capital improvements have occurred as well. The TV room has a new television and carpeting, the apartment landings have been repainted and wallpapered, and a new trophy case now stands in the living room. Thanks go to Brothers Mackay, Vredevel, Crane, Ullman, Barnhart and Kime for their exceptional efforts in these projects. The trophy case was a donation from a generous alumnus, and the television was a gift from the class of 1989.

We look forward to activities including an Easter Egg Hunt philanthropy and the annual Spring Break exodus to Key West, Florida.

Two inadvertent omissions from the last newsletter have been brought to my attention: Brothers Clarke and Lundgren, both swimmers, were left off the list of varsity athletes, and Doug Mackay's efforts in the creation of the perpetual scholarship were not mentioned.

In closing, we would like to extend a belated welcome to our new Chapter Advisor, Keith Holley, *Miami '86*. His presence in the long-vacant position is much appreciated.

Matthew Buss, *Correspondent*

Michigan

Rise to the Top

The Brothers of Michigan Alpha are currently enjoying the start of another semester here in Ann Arbor. Our rise to the top of the Greek system at Michigan is in full swing with plenty of grand social activities, philanthropic events and many other Brotherhood activities.

In intramural sports, our water polo team—champions five out of the last eight years—is charged up to defend its title under the tutelage of alumnus coach Ray Brennan. The B-football team fought its way to a second place finish recently, and our ice hockey team won its opening game 8-2 against ATO thanks largely to Brother Rick Roberts' four goals.

Brothers Bill Orlowski and Chris Chen head the philanthropy committee, which also has much planned for the semester. Visits to Mott's Children's Hospital and the running of the Phi Psi 500—run by Brothers Jamie Plaisted, Andy Fang and Andy Beaudry—will follow the highly successful Halloween Haunted House held in coordination with Alpha Xi Delta for underprivileged children.

The large number of December initiates indicate just how highly successful our rush and pledge programs have been. The new initiates are Jeffrey Bankowski, Brighton; Kevin Banks, Taylor; William Diehl, Rochester; Dennis Devine, Berea, OH; David Duke, Woodhaven; Richard Fanning, Canton; Jason Gunder, Buchanan; Derek Helenberger, St. Louis, MO; Gregg Hooth, Bloomfield; Joseph Hsu, Woodhaven; Alan Huddy, Woodhaven; Frederick Kim, Berkeley; Eric Reed, Charlotte; Richard Roberts, Grosse Pointe; Michael Rosloniec, Grand Rapids; Adhir Shroff, Lincoln Park; and Gerard

Weiner, Royal Oak.

Mark Kalinowski, *Correspondent*

Michigan State

The temperature outside may be reaching record lows, but spirit and morale are at an all-time high as the Brothers welcome three new initiates: Andrew McCaw, Andre Harris and Lawrence Carter. We are also pleased to announce eight pledges for winter term: Erik Acker, Mike Bennett, Mark Bougher, Jeff Danko, John Gotwald, Dudley Marvin, Marcellus Rabina and Chris Toupin. There has also been a slight changing of the guard on our executive board at Michigan Beta with William Ranta, P; Eric Brott, AG; Loren Penney, BG; and Keith Alexander, Hod.

We would like to thank the Brothers of Indiana Epsilon at Valparaiso for coming up for their pledge walk-out. At first, the sheer number of Brothers in the house was scary, but it ended up being a great weekend. We would just like to say that you are welcome to come visit any time.

We would also like to congratulate our recent graduates of Michigan State, Joseph Carion and Joseph Spitz. Good luck and drop in and say hello anytime you are in town and remember, we like to see our alumni and keep in touch with them.

Eric M. Brott, *Correspondent*

Minnesota

After a strong Fall Quarter in which the Brothers at Minnesota Beta took third overall in homecoming events, we are now looking forward to being involved in campus carnivals in the spring. Pat Olson is the one who was the most responsible for our success, and all the Brothers thank him for his hard work during homecoming.

We would like to congratulate our newest pledges: Jeff Hill, Marc North and Robert Havlik. Our new rush chair Marc Houser was the one responsible for coming up with those new, quality men. Also, congratulations to our six newest initiates: Bryce Miller, Marc Orr, Eric Henderson, Rusty Ehlers, Mike Yellen and Brian Delmonte. Way to go, Brother Todd Jenning on being named the head clerk at the student bookstore. A special thanks to house janitor Blaine Iffert for his hard work in getting the Chapter house ready for Founders Day. The Phi Psi hockey team is currently undefeated and captain Bryce Miller is now leading the intramural league in goals.

In closing we would like to wish Phi Psis everywhere the best.

Charles F. O'Rourke, *Correspondent*

Mississippi

Hello again from Mississippi Alpha and Ole Miss! We all had a great Christmas vacation and are looking forward to an exciting Spring Semester. We have many plans for the new decade—many good things to come!

New officers for this semester are: Eric Boling, GP; Bill Stewart, VGP; Michael Crane, P; Scott Matlock, assistant treasurer; Mike Strayer, AG; Justin Flaherty, BG; Brian Hallum, SG; John Lewis, Hod; Roger Williams, Hi; and Geno Lucas, Phu. Also, re-

The Shield of Phi Kappa Psi

cently elected as Interfraternity Council officers were Bill Stewart, vice president for rush, and Tripp Dyer, treasurer. With this leadership, Phi Psi is on the move.

On campus, we have been very active during the past few months. In intramural sports, we walked away with both the volleyball and soccer championships. Our most recent philanthropy was a lip sync contest sponsored in part by MTV and local establishments. Proceeds went to Students Against Multiple Sclerosis, S.A.M.S. It was a great time for everyone and supported a worthy cause. We have a lot more in the "works" for the remainder of the semester to keep Phi Psi on the ball at Ole Miss.

In social news, there is not going to be a dull moment. Our Founder's Day Banquet was a wonderful time. Spring Break sent Brothers different directions, but we all had an awesome time no matter where we were. But the most important news is new members!

Initiation was set on February 3. We initiated 17 fine men. We are proud to have them join the Brotherhood and good times here at Ole Miss! The new initiates are: Wilson Perry Barton III, Michael Earhardt, Stephen Craig Hallum, Wyatt Christian Lee, and Michael Weldon Stubbs of Memphis, TN; Charles Hugh Brewer Jr. and Philip John McGee of Lawrenceburg, TN; Michael Anthony Broussard and Paul Bradley Storey of Helena, AR; Kevin Patrick Asaro of Barthalto, IL; Robert James Barcelona Jr. of Sussex Co., NJ; Scott Michael Buchanan of San Diego, CA; Bobby Joe Canup of Tremant; Stephen Blake Greenhaw of Amory; James Fero Holmes of Washington, D.C.; Michael Scott Huffines of Millington, TN; and Neil Patrick Quirk of St. Louis, MO.

With all that is going on here at MS Alpha, we are hoping for the best spring yet! This is a great time, and things are looking good with plenty of Ole Miss tradition to carry on! Until then—have a good one!

Michael Strayer, *Correspondent*

Missouri

Building up Steam

We at Missouri Alpha are anticipating a very fine semester here at Ol' Mizzou. We warmly welcome our new house mom, Sandy Patrick, and look forward to her stay with us. But we will also miss Brothers Brad Lambert, Mike Anderson and Edwin Edwards, who are studying in London, England, for the semester.

Formal Rush will be heating up here at Missouri, which means time for our annual Spring Luau. Formal Rush will be headed by co-chairmen Eric Veltrop and Roy Ramey and rush guides Gordon Prinster and Tom Jensen.

Coming off a very strong rush, Missouri Alpha hopes to follow through with a strong fall rush, which will put us over 100 men on campus.

Our spring rush brought us a fine ten-man pledge class. Our pledge class is Brian Heiberger, Jefferson City; Mike Davis, Naperville, IL; Rick Gilbert, Palm Coast, FL; Jim Copeland, Harrisonville; Jason Helton, Galatin; Mike Samuel, Columbia; Matt Rose, Alton, IL; Gerard Griesbaum, St. Louis; Nick McMullen, Harrisonville; Steve Rocka-

brand, Sikeston.

At the beginning of the semester, Missouri Alpha initiated 17 new Brothers into Phi Kappa Psi: Bill Raney, Steve Carter, Jason Bud, Kansas City; Bill Filer, Jon Miciano, Harrisonville; Jesse Allen, Matt Cole, Danny Green, Jefferson City; James Thomas, Columbia; Jeff Lupardus, Independence; Trey Nolan, Brian Kimzey, Jim Deutsch, Rob Ormont, Don Fitzgerald, St. Louis; Brian Riley, Kirksville; and Justin Jones, Marshall.

Our current officers are Mark Deadwyler, GP; Scott Swihart, VGP; Kyle Veltrop, P; Eric Veltrop, AG; Larry Denayer, BG; David Cho, SG; Robb Winiecki, Hod; Doug Conway, Phu; and Dan Harrison, Hi.

We would also like to congratulate Jeff Harrison, Mike Hall, and Mark Deadwyler on their graduations this semester and would like to thank them sincerely for their endless contributions to the Brotherhood of Phi Kappa Psi.

In closing we would like to thank all the alumni who attended Chapter Day and made it so special. We hope all of you are able to visit again soon, and we would also like to extend a sincere invitation to all those not able to attend to come by the house or drop a line. We would like to hear from you, and your visits are always enjoyed.

Eric Veltrop, *Correspondent*

Nebraska

The Brothers of Nebraska Alpha start the Spring Semester off with a sense of much academic achievement. The outstanding pledge class of 1989-90 has proven its academic ability by completing the Fall Semester with an average GPA of 3.1. This should prove to be one of the highest on campus. Brother Tony Griess has set an outstanding example by successfully completing his sixth semester with a 4.0 GPA in pre-med. Congratulations also go out to alumnus Mike Pallesen, '85, on his acceptance into law school and his selection as the new Chapter Advisor.

Campus activities continue to inspire the men of Nebraska Alpha. Brother Scott Hatfield has proven his interest in UNL by becoming a student body senator. Our intramural program is shaping up for the upcoming events and should prove to be one of UNL's finest.

Nebraska Alpha has elected the new officers for spring of 1990. They are: John Hogan, GP; Doug Korth, VGP; Tom Sestak, AG; Cory Firesen, BG; Brian Borer, P; Phillip Dean, SG; Jeff Robison, Phu; Ted Walz, Hi. Additionally, rush chairman Mark Quinlan welcomed four new pledges this semester. They are: Shaun McDonnell, Scranton, IA; Peter Becker, Norfolk; Brett Gaye, Columbus; and Christopher Nielson, Valley.

In closing, we would like to extend our wishes of good luck in the coming year along with an open welcome to all Brothers to stop by Nebraska Alpha.

Tom Sestak, *Correspondent*

Northwestern

New Faces, New Ideas

The second half of our academic year holds much promise due to new faces and new ideas. On Jan. 20, the Brothers of our Chapter all gathered for a retreat. The discussion

of many new ideas was very stimulating. A fund-raising program to rebuild our Chapter home also will begin this winter.

The start of the second half of the year also saw the initiation of eight new actives from all over the world. They included Harry Coifman, Bogota, Colombia; Eric VanDerkolk, New Canaan, CT; Peter Kunkle, Phoenix, AZ; Drew Merrill, Madison, NJ; Andy Pasternak, Watchung, NJ; Gary Schick, Pittsburgh, PA; Jody Marcon, Allentown, PA; and Todd Reimer, Grosse Pointe, MI.

We will hopefully build on our success of last quarter. Our Chapter extended its streak of highest fraternity GPA on campus to four straight quarters. Brother John Hall ended his Northwestern soccer career by becoming the school's all-time leading scorer. We continued our annual holiday party for the Cambodian Children's Transitional Program of Chicago. A fun time was had by all the participants. And lastly, we had a very successful fall formal at the Palmer House in downtown Chicago.

Currently, we are engaged in formal winter rush. Less than half way through, we have two fine pledges. Great pressure will be put on our rush program for the winter and spring due to a change in Northwestern policy. A transition to deferred winter rush will result in a great loss of finances for fall quarter and may shut down other fraternities on campus.

The Chapter has many new ideas and is motivated for a great second half under its new officers. They are: Brian Elliott, GP; Paul Stumbo, VGP; Peter Schoenke, AG; Jeff Osterkamp, BG; Eric VanDerkolk, Phu; Jay Kapp, Hi; and Philanthropy chairs Eric VanDerkolk and Todd Reimer. Elections were still in process at the time of this writing.

Peter Schoenke, *Correspondent*

Ohio State

Proud Past . . . Promising Future

With the close of a decade and the beginning of a new era, the Brothers of Ohio Delta are looking forward to what will inevitably be an extremely successful future.

Leading the Chapter through this first year of the Nineties is a very enthusiastic executive board: Jeff Haskett, GP; Neal Bell, VGP; Jim Gwin, P; Eric Weissmann, AG; Rick Cumbo, BG; Brian Hannahs, SG; Matt Andres, Hod; Eric Kaiser, Phu; Aaron Schrein, Hi; Shawn McAllister, Social Chairman; John Vallo, House Manager; and Jeff Fletcher, Out-of-House Liaison. Congratulations to these energetic and promising leaders.

Initiated this winter were 21 fine young men whom we will look upon to continue the excellence established at Ohio Delta: Chris Allred, Cincinnati; Tyler Boston, Canton; Brandon Dupler and Randall Dupler, Galena; Mark Downey, Delphos; Daryn Fair, Millersburg; Brad Geier, Beavercreek; Brad Harsch, Stow; Tim Haskett, Stow; Joe Haskett, Chagrin Falls; Jay Miller, South Bend, IN; Bill Morris, Youngstown; Pete Nessif, Toledo; Mark Pfingstag, Cincinnati; Jay Rosenbusch, Upper Arlington; Rusty Schillinger, Tulsa, OK; Matt Steele, Lima; Eric Thompson, Bellbrook; Jim Wallace, Stow; Ernie Wu, Parma; and Chris Zeigler, Celina. We congratulate these men on their hard work and per-



Four Oklahoma Alpha Brothers talk pre-game tactics with Oklahoma Sooners head coach Billy Tubbs, UNLV head coach Jerry Tarkanian and NBC's Al McGuire.

severance.

In other aspects of our Chapter, intramural athletics have become an increasing strong point. On the gridiron, the Phi Psi football team, led into battle by veteran pigskinners Brian Fulton and Doug Oleson and cheered on by many ardent fans, demolished the Evans Scholars to bring home a championship trophy. The bowling team, captained by our ever-competent Brother John Vallo, also won a first place trophy after a long dry spell.

The spirit in the Chapter is definitely up as we look forward to a successful (and winning) Greek Week this spring with the ladies of Alpha Gamma Delta. Thanks to our Alumni Board for their assistance with some much needed and appreciated repairs in and around the house.

Eric A. Weissmann, *Correspondent*

Ohio Wesleyan Continued Success

Heading into our second semester, Ohio Alpha continues to enjoy prosperity and success here at Ohio Wesleyan. Since you heard from us last, we have striven to maintain our excellent status here on campus.

The highlight of the second semester so far has been our Second Annual Phi Psi Academic Banquet. The Banquet, presided over by Scholarship Chairman Jeff Weeman, honored our achievement of receiving the Most Improved G.P.A. for fraternities, as well as the individual achievements of those in the Chapter. The top prize of the evening, a weekend trip to the NBA All-Star Weekend, went to the four members of the Chapter with the highest G.P.A.s, Brothers Todd Knezovic, Pete Pak, Tony Romanelli and pledge Brendan McCarthy.

President John Miller has done a superior job in maintaining our solid relationship with the University. Social Service Chairman Davis Clark has kept us busy helping others out when they need us.

Many of the Brothers are active in athletics here at OWU, with several gearing up for the spring varsity baseball season, and many oth-

ers already preparing for next year's football and soccer seasons.

We would like to congratulate our other new officers at this time: Adam Walker at vice president, Jim Burton at recording secretary, and Reed Welch remains as treasurer.

Finally, we would like to thank our alumni for their help and support, and we extend an invitation to all Phi Psis to come and visit us anytime.

Jason Schott, *Correspondent*

Oklahoma

The Phi Psis of Oklahoma Alpha are anticipating the arrival of spring as we enthusiastically head into formal rush. After the remodeling and repair of the house's second floor bathroom, the Chapter was prepared to take on the 75 rushees that attended spring rush. After one day of rushing, 33 percent returned to evaluate old Phi Psi after choosing from over 20 other fraternities.

The University of Oklahoma's Interfraternity Council has decided to dissolve all Little Sister programs campus-wide, realizing the difficulties of these organizations. IFC has also proposed new and more stringent rules on sorority and fraternity functions.

Once again, Phi Psi has become a leading force in intramurals. After placing second in All-Campus tennis and nearing the playoffs in basketball, Phi Psi is currently placed sixth overall.

Expectations are high for our upcoming Valentine's Formal and Founders Day banquet. Letters have been sent to nearly 750 Phi Psi alumni who live in Oklahoma. Randy Splainguard has been voted Outstanding Alumnus for his assistance and support in gaining alumni patronage. Randy is currently Chapter Advisor and editor of the *Oklahoma Gazette*. Thanks go out to our alumni who have helped us considerably in the past.

Chapter elections ended the Fall Semester at OU. Those elected include: Darin Davis, GP; Britt Spencer, VGP; James Holcomb, AG; Rick Lake, BG; Thad Moore, Phu; Tyler Gist, Hod; and Ashley Altsweeler, Hi. We are

confident that these newly elected members will guide us with their leadership and direction.

James Holcomb, *Correspondent*

Oklahoma State Foundations for the Future

As the new year quickly sets in, Oklahoma Beta is rolling forth with plans for a supreme effort in fall rush. We have signed three people so far and have a wealth of prospects with six months left to rush. Working on rush hasn't stopped our local Brothers from helping the community. Over 20 members and pledges participated in the annual Special Olympics Volleyball Tournament in December. Currently, we have teamed up with Phi Beta Sigma, a new colony on campus, to play basketball against Oklahoma City's Channel 4 News Team to raise money for charity.

In athletics, our Brothers had an outstanding 1989, and we plan to continue our success into 1990. We made it to the finals in three sports—volleyball, soccer and 2-ball indoor soccer. Our floor hockey team is itching to get back on the field after a 7-0 regular season last year, and softball is right around the corner.

A special thanks goes to alumni Roger Johnson, Harry Robertson, Gary McCune, Mitch Ulery and their families for donating their time and money in support of Oklahoma Beta.

In closing, I am proud to announce our new initiates and officers for 1990. The initiates are: Robert R. Wilson, Fairland; Perry E. Hewitt IV, Muskogee; and Christopher D. Hicks, Tulsa. The officers are: Stephen Caldwell, GP; Robert R. Wilson, VGP; Jay Crabb, P; Patrick Costain, AG; Eric Taupman, BG; Cem Yildirim, SG; John Stratton, Phu; Perry Hewitt, Hi; and Christopher Hicks, Hod.

Patrick Costain, *Correspondent*

Oregon

Greetings from the Brothers of Oregon Alpha! As always, Phi Psi continues to set the standard on the University of Oregon campus. Along with an excellent finish in grades fall term, we also captured a first place finish in the intramurals program and are hoping to hold our strong lead throughout the year. In April, we say goodbye to Brother Jonathan Berry who will be spending spring term and the summer in Siena, Italy. We wish the best of luck to our departing Brother.

Winter term began with a wonderful and much awaited surprise, that was the purchase of a new mascot. After waiting an entire term this, our 11th St. Bernard puppy, has brought a lot of excitement to 729 E. 11th. A special thanks goes out to Brother Scott Paskill for his hard work and dedication that resulted in the purchase of our new puppy. The term was also highlighted by the installation of a new fire alarm system in the Chapter house and the rewriting of the Oregon Alpha by-laws. Founders Day was held on February 24 at the Portland Golf Club and was a huge success. There was an exceptional turn out of alumni and undergraduate Brothers. We all had a wonderful time.

Winter term also brought several campus

The Shield of Phi Kappa Psi

leadership positions to the Brothers. Craig Thomas was appointed to represent Phi Psi on the IFC Alcohol Policy Committee while Jon Wollmuth gained a seat on the IFC Rush Council. Brothers Greg Brown and Kurt Brunswick were selected to the ASUO Student-Faculty Committee on Scholastic Review and the Foreign Study Committee, respectively. Congratulations to Brother Scott Brown on the gaining of club sports status for the U of O hockey team, which he formed.

We welcome the newest members into the Oregon Alpha Chapter: Brett Bauer, Beaverton; Greg Brown, Corvallis; Chris Grady, Tualatin; Travis Green, Ashland; David Henry, Lake Oswego; John Herron, Riverbank, CA; Nate Lowe, Salem; Brian Smith, Salem. I'll close with a special thanks to House Corporation President George Hosfield for his help and advice the past few terms and an invitation to any and all Brothers to come by—the door is always open.

Jon Wollmuth, *Correspondent*

Oregon State

Oregon Beta is climbing the intramural ladder at OSU. After a "building year" last academic year, we are again placing ourselves on the top, rather than the bottom. At time of writing, we have six intramural victories, 4-1 in flag football and 2-0 so far in hoops. We look forward to winning seasons both in basketball and softball.

After a "building year" in the academic setting, Oregon Beta has instituted a creative studies program that has met with enthusiastic applause. The plan, which is administered under our scholarship chair, Matt Roth, has two main points. The scholarship chair assigns an undergrad to a specific study group based on the student's grade point, class schedule and academic major. Then, the study groups exercise their autonomy by deciding how long and when they will study. In this way, there is no set study table night with a bunch of pledges sweating it out in the dining room. Members and pledges participate in the program, studying when the group meets. Each group leader then submits a report at the Chapter meeting detailing meeting attendance and good test results, etc. We are confident that this program will put us in the top 10 in grades in the fraternity system.

Also, we initiated six new members into the Brotherhood: Doug Hosie, Newport; Chris Rouch, Eugene; Chad Rawlins, Salem; Victor Kaiser, Pendleton; Jason Blair, Junction City; and Jeff Bellingham, WA. Additionally, we would like to thank the Housing Corporation for their continued and future support. The result of our increasing growth and needs prompted Steve Finn, *Oregon Beta '77*, to spearhead a 10-year plan. This "blueprint of priorities" is intended to improve the condition of the structure itself, not only the livability of the building but also its economy, i.e., better windows, insulation, etc. The guys at Oregon Beta appreciate this renewed interest in the Chapter. Finally, the Beavers send condolences to the other NCAA Division I basketball teams who belong to our Fraternity's colleges and universities for a hard fought season, maybe next year.

Tim E. Wood, *Correspondent*

Pennsylvania

The Brothers and pledges returned from a holiday break that was too short to new officers and the rigors of spring rush. As this newsletter goes out, rushees, Brothers and pledges are enjoying Seafood Night 1990. This event is sponsored both by rush and our newly resurrected meal plan. After our cook quit in November, we were stuck starving until Steward Geoff Greene found us a "new and improved" cook.

Interfraternity sports have been successful as well. Our football team had a season good enough to get us into the playoffs. We were eliminated by the eventual champions.

Scholarship has been improving within the Chapter. Two Brothers had perfect averages for the fall, and several others were close. The house computer is in the process of a comprehensive purge and update of our software and files.

Late in the fall, a cadre of pledges from Brown descended on the house. Outnumbering the Brothers living in the house, they completed several projects in the Philadelphia area as well as cleaning up so thoroughly that we hardly knew they had been there. Two newly initiated Brothers visited us last week and told us how much their pledge class had enjoyed their stay.

David T. Allen, *Correspondent*

Penn State

As the Spring Semester starts the new decade, Penn Lambda is in a smooth transition process. With eight seniors graduating in December, we are looking forward to a big spring rush for our upcoming pledge class. This is also an important year for the Phi Psi 500. After many changes have been faded into the race, the chapter has been busy thinking of new ideas for Penn State's main philanthropic event. Nonetheless, the 500 will again be the homecoming of the spring. With the help of the Chi Omega Sorority, 500 chairman Matt Swartley heads the cause to help the homeless in State College. A "Mardi Gras" festival has been the most popular idea in the Chapter. Dancing, singing and parading will comprise the afternoon's activities. The paraders will perform skits to be judged for prizes while bands play throughout the afternoon as people come out and celebrate spring with us.

Penn Lambda proudly announces its new initiates: Gil Crystle, Ridley; Joseph Stallone and Joby Luff, Washington's Crossing; Edward Moore, Mars; Michael Bauch and Scott Mackenzie, Upper St. Clair. Joseph Stallone and Michael Bauch received G.P.A.s over 3.5 while pledging, re-emphasizing our commitment to academics in the pledge program.

Recently elected officers include: Robert Gormley, GP; Robert Kauffman, VGP; Matt Kase, P; Sam Sheckman, AG; Ron Guerriri, BG; Ben Johnson, SG; Paul Kutufaris, Hi; Jim Schulz, Hod; and Max Richel, Phu.

After Penn State beat B.Y.U. in one of the most exciting bowl games in history, Penn Lambda is ready to continue the winning tradition going into spring intramurals. A strong basketball team led by Dave Gehris and Bob Kauffman is currently undefeated. Racquetball, volleyball, and soccer are also key sports

that make us legitimate contenders for the intramural crown.

Up and coming events include the annual I.F.C. Dance Marathon, where we will team up with the Delta Gamma Sorority. Brad LaTour is the chairman for the event. Spring Week also looks to be as fun as last year's. The lodge has seen some great improvements lately. With addition of new furniture, dinner tables and chairs, the house has taken on a new look.

Pennsylvania Lambda would like to wish all the Phi Psis across the country a happy new year and good luck in the semester.

Sam Sheckman, *Correspondent*

Purdue

Continued Success

With the new semester under way, the Brothers of Indiana Delta are looking forward to yet another triumphant semester. Along with increasing campus involvement by the Brotherhood, one of our biggest goals this semester is to elevate our academic standing into the top 10 on campus. Consequently, the library seems to be a second home for many of the Brothers. James Rischar is enjoying a change of atmosphere by studying in London for the semester.

Preparations for the annual Phi Psi-Phi Mu Dribble are well under way as once again we plan to dribble a basketball from IU to Purdue. The money raised will be given to the Spinal Cord Society. Special recognition goes to Brothers Sumrak and Tsudis for their hard work in making Dribble once again one of the most successful philanthropies on campus.

In the athletic department, intramural basketball is once again one of our strongest sports; hopefully a final four appearance will come from one of the teams. On February 3, Brother Brian "the House" Francis competed in the "Mr. Purdue" body building contest. Hopefully by this printing all his hard work and determination will have paid off in the form of a first place finish.

This year's University Sing Contest will be held on Saturday, April 7. The women of Alpha Phi sorority have asked us to sing with them, and hopefully our team will make the finals for the second year in a row. "The Greatest Spectacle in College Racing," the Purdue Grand Prix, is just around the corner. The Phi Psi winning tradition is sure to continue, as driver Tom Hall and his crew plan to bring home the biggest trophy once again. Grand Prix Week starts Monday, April 16 and will end with the actual race on Saturday, April 21.

The Chapter wants to invite all alumni and any Brothers wanting to road trip to visit us for what will prove to be a very social week and exciting race.

Congratulations to our new Brothers, the Alpha Gamma pledge class: David Brown, Mike Bonewitz, Beelo Saboura, Paul Oblon, Mike Armbrust, Mark Wrzeszcz, Steve Pribyl, Dan Hume, Adam Yoder, Paul Bieniek, Charles Panchev, Tim Howard, Tim Farley, Vince Campiti, Kevin Neuhooff, Doug Croxall and Eric McMullen. Brothers McDevitt and Zimmaro were responsible for another successful rush as 13 bids were extended and all 13 were accepted.

On behalf of the Chapter, I would like to wish all Chapters the best of luck and hope that your year has been as successful as ours.

Todd Grice, *Correspondent*

Rider

Greetings from the Brothers of N.J. Alpha. We are looking forward to another successful Spring Semester with a new president and executive board. Our new GP is Scott Rothbart; VGP, Jim Carroll; P, Nick Seminario; AG, Jeff Sopko; and BG, Thomas Molineux. We are hoping to see great accomplishments from these Brothers in the coming year.

We are happy to say that we had a very successful semester with academics, claiming the highest GPA for the Rider Greek system. The house also received an award for the highest grades for a pledge class in the Spring of '88. Phi Psi at Rider is setting new Academic standards for the other Greeks here on campus.

Phi Psis were also a standout on the basketball court this semester, claiming the intramural championship this fall. As a Chapter, we also participated in the Greek assassin game. Phi Psi claimed this as a victory as well. We are looking forward to a strong showing in spring on the intramural fields.

New Jersey Alpha is also celebrating its 25th anniversary this spring. We are looking for much support from alumni and are planning a big day at the house to celebrate.

We would also like to say that two fine young men completed pledging this fall, Jason Wiseberg, Parcipany, NJ, and Tim MacEneny, Homdel, NJ.

Jeff Sopko, *Correspondent*

Rutgers

O Dude, You Know We're Back

It's only the very beginning of the Spring Semester, but things are already starting to heat up at New Jersey Gamma. The addition of a temporary house right on campus started the school year off with a bang. Rush week is only days away and final preparations are being made by the Brotherhood under the supervision of our capable Rush chairmen, Alex Spiezio and Tim Sarkisian. Keller points await the ready Phi Psis in softball, volleyball and track and field.

The new officers for our Chapter include: Steve Cenziper, GP; Adam Robinson, VGP; Rick Vath, P; Allen Thomas, AG; Mike Carr, BG; Paul Foulkes, SG; Ben Hershkowitz, Hod; Glenn Garmont, Phu; and Ron Angner, Hi.

We would also like to introduce the newest members of the Fraternity: Tim Sarkisian, Paul Foulkes, Ron Angner, Barry Belsky, Mark Rodriguez, Marc Haynes, Ed Chao, Kent Diamond, Rob Martinez and Jeff Mason, a Syracuse transfer.

Socially things are booming. With three mixers and our soon-to-be famous "lock-in" looming on the horizon, the future has never looked brighter. We are also preparing for our big philanthropy project, the Keg Roll, to benefit the New Jersey Chapter of the National Committee for the Prevention of Child Abuse. Last year, under the direction of Adam Robinson, thousands of dollars were

raised. Now, led by Marc Haynes, the goal is even high, high, higher!

Allen Thomas, *Correspondent*

South Carolina

The South Rises Again

With the brief southern winter coming to a close, the Brothers of South Carolina Alpha are preparing a wide assortment of activities that will help to further enhance our image on campus. Most notable of these is the academic recognition bestowed upon the Chapter for having achieved a first place ranking in both active and pledge grade point average. Indeed, for the third year in a row, our Chapter has made the most significant improvement in overall grading among all USC fraternities. Although we are proud of our achievement, we are still forging ahead toward instituting a program to ensure not only our continued premiere standing, but also to increase academic improvement.

This year's "Tigerburn" was also a tremendous success. Brother David Harper chaired our organizational committee, which was responsible for bringing together an audience of over 10,000 strong. Such large crowds have made this pep rally the largest of all Carolina events, and one of the most outstanding in the Southeast. The Sisters of Delta Gamma provided us with immense assistance, and we look forward to working with them in the future.

In December, two more additions were made to our expanding roster of initiates: Christopher Joseph Hammond, Tukerton, NJ; and Forest Kent Funderburke, Summerville. This, along with the insightful visit of our Educational Leadership Consultant, Victor Napolitano, is helping us to establish a continuously operating rush schedule.

Coming up is our annual Easter egg hunt for orphaned children in the Columbia area. Both the United Methodist Church and the Sisters of Delta Zeta will be assisting us in raising needed funds for this worthy cause. A tentative date has been set for April 11.

We are looking forward to a productive year, and we hope to continue the Phi Psi tradition of excellence as it enters yet a new decade.

Casey N. Smith, *Correspondent*

Southern Methodist Texas Delta

The Brothers of Texas Delta enjoyed a very successful semester last fall. After initiating our largest upperclass pledge class, we had more success with our biggest freshman pledge class from formal rush. Members of this class include: Rob Salinas, Anthony Pumilia, Sean Smith, Michael Craver, Alan Kirkpatrick and Dale Gillham. We are hoping to continue this pattern through open rush.

In academics, we achieved the highest organizational GPA at SMU. We were the only fraternity to exceed a 3.0 as a Chapter. This included a 3.3 from our pledges. Also, Brothers Brad Kaisersatt and Greg Bruce were inducted into the Order of Omega, the Greek honor society.

We were also busy with philanthropies. We've done several projects for a homeless shelter, the most recent being a Halloween

party for the children. The pledge class tutored Asian youth in English and math. We also participated in a football tournament to help the Marc Buoniconti/U.S.F.&G. drive to cure paralysis. Finally, we won the Delta Gamma Anchor Splash philanthropy.

In other news, we enjoyed the visit from Eric Hume, Educational Leadership Consultant, and we are eagerly awaiting the arrival of Ralph "Dud" Daniel, former Executive Director, to help us celebrate Founders Day.

Eric Smuda, *Correspondent*

Southwest Texas What Goes Around

First, we have a new house located outside San Marcos, but it includes the use of eight acres and a lake. Visitors have gone away in awe, our mailing address is Rt. 1 Bx. 11, Martindale, TX 78755, and our phone number is (512) 357-2482.

We would like to thank Brother Eric Hume, *Purdue '85*, for his visit Jan. 27-31. We held many constructive meetings, which have set our achievable goal higher than ever.

Several alumni have visited the house in recent months preceding and following our most successful Founders Day on Feb. 24. It was certainly good to see all the Brothers together again. We extend special thanks to Brothers Lee Wilcox, '83, Steve Schnider, '74, Curtis Wendler, '74, and Bill Taylor, '69, for their frequent visits and overwhelming moral support.

Recently, we have initiated six new Brothers and will soon initiate four more. One of our best achievements has been our dedicated 11-member pledge class. This is in the light of some fraternities on campus being very happy in getting six pledges. Once again, one step ahead of the rest!

Stephen J. Kubezka, *Correspondent*

Southwestern Louisiana Here We Go Again

Louisiana Beta welcomes all her Brothers back and hopes that you all enjoyed a happy holiday season. Last semester, due to a technical error, we fell to third in the all-fraternity G.P.A. While this was still well ahead of the all-men's average, it is an error we are bent on correcting.

Other events from this past semester include a fond farewell to Brother Michael Martin, a barbeque, several philanthropic projects and our biggest effort, Homecoming.

With a minute budget compared to the larger fraternities, who allocated several thousand each, we finished fifth overall. Hard work, resourcefulness and a great deal of ingenuity overcame money and manpower to prove that dynamite does come in small packages. Special thanks go to Brother Ford who dreamed up a banner that finished second but was the overwhelming favorite among those Greeks who weren't judging.

This semester will see no less effort as we prepare for Founders Day on February 17, formal later this Spring, a social with Chi Omega on March 23 and a road trip to New Orleans for Mardi Gras. All of these things will be more than enough to keep us busy this semester.

Stuart Campbell, *Correspondent*

The Shield of Phi Kappa Psi

Stanford You Want to Read This

Hello, Brothers! I'll try to keep this concise, and perhaps interesting as well.

Here at Stanford, there are still a few reminders of the earthquake that struck on October 17. In particular, many alumni may be distressed to learn that the old Phi Psi house remains closed, after being heavily damaged. The Brothers of the Fraternity were not directly affected by the closure, however, since California Beta has survived (and thrived, I might add) without a Chapter house since the mid-1970s.

Thanks to Brother David Dowhan, we are pleased to be the first Greek organization in the country to utilize a voice-mail system. We have been maintaining our campus profile in other ways, as well. We are currently expanding our public service base and are looking at potential charities to assist on a continuing basis.

Socially, we have been keeping our calendar thoroughly packed with events ranging from the winter formal, to the Valentine's Day party, to the occasional Friday Rock-and-Bowl. We are currently supporting intramural teams in both basketball and soccer and keep our own fraternity games going on the side.

We are proud to announce the election of our new fraternity officers, and I know that we are all honored to serve, especially those of us who are newly initiated. The new governing committee is made up of Whit Rappole, GP; Stephen Lai, VGP; James Grove, AG; Julius Paras, BG; and Gregory Stout, P.

So, if you hadn't guessed, California Beta Chapter is alive and doing fabulously well! We welcome all the new initiates—well into our 98th year. Our prospects for the future are going nowhere but upward. Our proud new Brothers are: Shane Albright, Camp Hill, PA; Raphe Beck, Deerfield, IL; Peter Chang, Holmdel, NJ; Steve Cummer, Los Altos; Mario Escamilla, Chesaning, MI; David Grijalva, Los Angeles; James Grove, St. Louis, MO; Ed Gutierrez, Lusk, TX; Jim Hsu, Newport Beach; Chris La Puma, Palm Springs; Andrew List (legacy), Lovelock, NV; Jim Loftin, Monroe, LA; Greg Ludington, Wayne, IL; David McGee, Tiburon; Greg Nagler (legacy), Los Gatos; Julius Paras, Redwood City; Eddie Serna, Porterville; Udai Shekawat, Jaipur, India; Andrew von Nordenflycht, Rancho Palos Verdes.

And finally, a note to all our Cal Beta alumni: if you haven't yet received your copy of the alumni directory, please drop us a line. We have rather a handful of them that were returned with no forwarding address, and we would hate to lose track of you. Send your mailing address to: Phi Kappa Psi Fraternity, P.O. Box 9989, Stanford CA, 94309.

So was it an interesting article? Well, I tried.

James H. Grove III, *Correspondent*

S.U.N.Y. Buffalo A New Enthusiasm

The initiation of seven new Brothers has positively changed the outlook of the Chapter. The spirit of the new Brothers has brought about many changes. The renovation

of our house are progressing steadily. We have been able to make a game and activities room in the basement. Special thanks goes to Educational Leadership Consultant Chris Brown, who helped us implement a more successful committee system.

Along with three other Greek organizations from UB, we participated in the American Diabetes Association Phone-a-Thon and helped raise over \$3,000 for their local chapter. Once again, we were active on Kids Day, where we raised funds for Children's Hospital.

Brother Cioffi has been very active on the ski team. The lacrosse team is also fortunate to have Brothers Bruffett, DeBole and Schneider on it. In addition, Brother Gothgen is participating on the UB crew team.

Our annual Founders Day celebration was a success thanks to alumni, especially Ron Doleman and Bob Morrow. At this time, many Brothers will be receiving the first issue of the NY Eta newsletter. Thank-you to all those alumni who responded to our recent mailing. There was an overwhelming response, and we hope this enthusiasm continues.

Finally, the officers for Spring Semester 1990: Marc E. Bruffett, GP; Michael D. Makarainen, VGP; Marc V. Gurreri, P; James D. Lockett, AG; Kyle H. Post, BG; Dean J. Guarnaschelli, Hod; and John Sullivan, Hi.

All alumni who have not received our newsletter, please contact us ASAP at: AG, Phi Kappa Psi Fraternity NY Eta, 169 Highgate Avenue, Buffalo, NY 14215.

James D. Lockett, *Correspondent*

Syracuse Brotherhood Going Beyond College Years

The Brothers here at N.Y. Beta are gearing up for what promises to be another phenomenal semester, in all aspects. Although socially this past semester will be difficult to top, our new social schedule may, in fact, do it one better. Under the supervision of Brothers Cohan, Bausman, and Weller we seem to have . . . believe it or not . . . too much to handle.

While we are attempting to survive socially, intramurals will also be dealt with. Presently, Phi Psi is in second place with our two strongest sports ahead of us, basketball and volleyball. The Brothers are planning to repeat as Intramural All-Points Champions.

The annual Dance Marathon, held here at S.U. is only a month away. This year we are teamed up with AEPsi for the weekend festivities. Once again, we will be using our successful "Casino Phi Psi" stand in order to raise funds for the Muscular Dystrophy Association.

At the present, rush is taking place at S.U. We have many promising prospects coming through our doors, and we plan to hold pledge induction on February 1, 1990.

Here at N.Y. Beta, we feel it is time to inform everyone about the outstanding job our alumni have been doing. Besides successfully completing the move to our new Chapter house, the alumni have recently purchased furniture for the house and a computer for our soon to be redecorated Archives Room. Our

alumni are always willing to assist us in any way possible, and we want to take this chance to say thanks. They are proof to the statement, "Brotherhood goes beyond our college years." We would like to especially thank alumni Brothers Dick Driscoll, Joe Kearny, Herschel Gornbein and Joe Catalano.

Our newly elected officers are: Steve LaPierre, GP; Jack Bortz, VGP; Chris Delorenzo, BG; Steve Dolben, Hi; Ian Factor, SG; Tim Cawley, Hod; and Jason Mittleman, Phu.

John Palumbo, *Correspondent*

Temple Spring Madness

Hello, Brothers! The Brothers of the Penn Pi Chapter would like to extend a hearty welcome and high, high, high to all. The Brothers at Temple have had a busy Fall Semester. It has been both a successful and productive half of a year.

This fall, our pledge class consisted of six fine young gentlemen. Although the class was small, they were and are definitely quality Brothers. In November, the pledge class took second place in the Pledge Pandemonium. They also won an award for most original skit. We initiated our fall pledge class in December and welcomed our new Brothers. We were fortunate enough to have Brother Walter Lee Shepard present at the initiation.

In other events this fall, we brought back our "Phi Psi Fridays," which made it possible for students to relax and unwind after a long week of classes. Our intramural football team had a winning record and our basketball team tied for first place.

We finished off our semester with our annual Christmas social with the sisters of the Alpha Epsilon Phi sorority.

This spring we are looking forward to having a strong rush program. We are also going to be very involved with such events as Founders Day, Spring Fling, Phi Psi 500 and our annual end of the year banquet.

Our Brotherhood would like to congratulate our new Brothers and officers. The new Brothers are as follows: Stan Cherian, Northeast Philly; Nicholas Spadea-Anello, Lancaster; Matthew Brady, Blue Bell; Randall Gaborialt, Blue Bell; James Edwards, Port Republic, NJ; and Derek Guiley, Richboro.

Our new officers are: Ed Harron, GP; Jeff Burdick, VGP; Chris Fleischmann, AG; Brian Conallen, BG; Tom Lloyd, SG; Felix Raimondo, Hod; Derek Guiley, Hi; Mike Denubio, Phu; and Mike Morrow, P.

Chris Fleischmann, *Correspondent*

Tennessee

Once again the shaggy AG of Tennessee Epsilon is reporting. Well, we definitely must have been good Brothers for the past year because Santa Claus brought us 11 new Brothers whom we are proud to have—our largest initiation class. Their names, as follows: Kevin Hammonds, Richard Keith Vaughn, John David Ferguson, Timothy John Curry, Eric James Cannon, Matt McQuide, John Martin Rawle, Sidney Scot Setzer, Erik Streight, Bri-

an Edward Tippitt, Ed Wadhams.

We were not just on the receiving end of the holidays. Before we left for break, Brothers and pledges raised \$250 out of their own pockets to give to a needy family in the Knoxville area. We are currently raising a mile of pennies, from which the money will go to a philanthropic organization of our choice. Plans for the upcoming semester include an Easter Egg Hunt for the Tennessee School for the Deaf and tentative plans for a Phi Psi 500.

Projects around the house have kept us busy. We have finished the back fence, painted the upstairs hallways and done some landscaping in the back. But manual labor is not all we have done, we are currently starting up a Housing Corporation and are trying to get local alumni interested in starting an alumni association. Our Founders Day celebration was set for February 17, 1990, and a tentative alumni weekend is set for a mid-April weekend.

Once again, I'll sign off with High, High, High for the spirit of our Fraternity.

Charles E. Tiebout, *Correspondent*

Texas Going Strong

This spring, Texas Alpha hit the ground running full steam ahead into a new year and a new decade. We are pleased to announce the initiation of 32 fine young men: Jason Albrecht, Corpus Christi; Alex Andrade, Dallas; Scott Arnold, Dallas; Paul Cox, Arlington; Steve Cronin, Dallas; Brian Crow, Klein; Joe Cunningham, New Braunfels; Mike Deathrage, Nieder Roden, West Germany; Marty De Los Santos, Corpus Christi; Farrell Farhoudi, Kerrville; Chip Faykus, El Campo; Brad Fisher, Richardson; Bryan Fisher, Dallas; John Gann, Snyder; Brookes Howell, Dallas; Jason Jarrett, Dallas; Mark Mayer, El Campo; Doug McWilliams, Austin; Mike Miller, Dallas; Mark Moeller, El Paso; Joel Montfort, Dallas; Tom Palmer, Dallas; Billy Rioux, El Campo; Steve Rives, Corpus Christi; Matt Shaunty, Bryan; Eric Smith, Dallas; Paul Taylor, Dallas; Todd Varnell, Richardson; Rick Wilke, Cleveland; Terry Wood, Colleyville; Trent Wood, Dallas; and Tony Zavala, Austin.

In the department of house renovations, we would like to extend our great appreciation to our alumni and to the Mothers' Club. With alumni support, the house received new doors for every room, a new wood and tile deck for the front, and a foundation in the backyard for the future BBQ pit so we can have real Texas hoedowns. A big thanks goes to the Mothers' Club for buying gleaming new deadbolts for all the new doors. There are no words to describe how much these two organizations have helped us.

In the sports arena, we just can't help having winning teams. Last fall, our football team finished second in the IFC tournament and our soccer team made it to the 1M playoffs. This spring, our four basketball teams have gotten off to an amazing start with D team just blazing down the court.

Well, that's about all the news we have down here in Austin. We are looking to this new year with so much enthusiasm that we can't help yelling "Yee-Haw" from the roof-

tops. We've made so much progress in the past year that we can only keep going strong.

Joseph H. Hall, *Correspondent*

Texas Tech Full Speed Ahead

Never say "it can't be done." This is the feeling and motto that has come to represent Texas Beta. In our first semester of operation, we surpassed everyone's expectations and reentered the Greek system with all the enthusiasm and momentum that our Red Raiders had in their All American Bowl win against Duke University back in December. The positive energy put out by our great university and its achievements were matched by our young Chapter in our quest for the top.

Last fall, we dove in head first participating in all intramural sports as well as community service events such as All Saints Episcopal School's Carnival and IFC's Christmas Canned Food Drive to benefit the Lubbock Food Bank. In this event, Phi Psis placed first in pounds-per-member with a donation of 780 pounds. We shared this victory with Theta Chi and Delta Gamma in a huge party sponsored by IFC and KCBT-TV. This spring, we are not slowing down with entries in ATO's Lubbock Cup and Pikefest as well as the annual Lubbock Lion's Club Pancake Dinner. Perhaps our greatest achievement as a Chapter came with the acquisition of our new lodge. It took a lot of hard work to make it presentable, but now we call it home.

Texas Beta's alumni came out in force for the 60th Anniversary Celebration, where Phi Psis from the past met the brand new members and received awards for dedication to the Chapter. Bill Collins received the highest award for dedication from 1929 to 1989, and he still gives all he has for the Fraternity. Another Brother who deserves recognition is our Senior Advisor, Jim Ratliff who through his advice and support has helped to make us the ones to look up to.

We have initiated eight new outstanding men into our Brotherhood. They are: Chris Black, Keller; Jerry Cazares, Post; Jeff Franklin, Snyder; Rick Johnson, Burnet; Steve Kauffman, Richardson; Jim Lane, San Angelo; Neal Murphy, Brazoria; and Mike Rubin, Stamford, CT. As of press time, we have three pledges: Carl McClurg and Brett Merritt, Snyder; and Allen Tetrault, Southlake. The new officers for the rest of the year are: Eric Lide, GP; Randall Zandonatti, VGP; Allan Harvan, P; Doug Taylor, AG; and Craig Crawford, BG.

Texas Beta would like to wish all Phi Psi Chapters the best of luck in everything. Take it from us, it can be done!

Douglas G. Taylor, *Correspondent*

Toledo

Ohio Eta is proud to welcome 10 new initiates into our Brotherhood. Congratulations to Gary Bukwaz, Jerrod Clark, Chris Clement, Bryan Fern, P. J. Hartranft, Doug Hotmer, Bruce Knowlton, Kyle McQuillen, Sean Murphy and Brian Robinson. We would like to further recognize two of these initiates. Clement and Hartranft, as legacies; their fathers being from Toledo and Ashland, respectively. They will be a significant addition to

our continuous, steady growth.

Not much has happened since the last newsletter. However as before, we are preparing for a move onto campus. The University of Toledo is under some serious construction, including the new Glass Bowl football stadium, an incredible recreation center, and, more importantly, on-campus Greek Housing. A decision as far as which Toledo chapters will receive a house on campus is being made this quarter. We are confident that we will be rewarded a house and that it will consequently lead to improvements in communications, involvement and membership with respect to both alumni and the University.

The 3rd annual Phi Psi-Kappa Delta Ski Trip was once again a huge success. We traveled to Boyne in Northern Michigan and had a safe and fun weekend. Of course, we are looking forward to our next roadtrip, Florida, for Spring Break. We will be staying in Daytona for any Brothers who want to look us up.

Well, until next time, we wish all our Brothers the best of luck with grades, membership and everything as Phi Kappa Psi enters the '90s.

Stephen J. Manley, *Correspondent*

Valparaiso Turning the Corner

Well, it's that time of the year here at Indiana Epsilon when organization is turned on its ear. This doesn't necessarily constitute a problem because it will only be a few weeks until order is restored. It's the annual changing of the guard here with the election of new officers, a new pledge class and a renewed pledge to academics.

The new officers for Indiana Epsilon 1990-1991 are: Michael Bell, GP; Neal Armstrong, VGP; Kevin Vannucci, P; Michael Verseman, AG; and Robert DeLora, BG. Good luck to these new officers and a big thanks to Matt Hagar, Michael Bell, Todd Lighty, Brian Jirak and Dan Kovac for carrying on the tradition of fine officers over the past year.

In January, Indiana Epsilon took a pledge class of 25 fine men. The 1990 Pledge class of Indiana Epsilon is composed of Scott Anderson, Eric Kallstrand, Arlington Heights, IL; Eric Bardenhagen, Racine, WI; Tod Binkowski, Green Bay, WI; Cameron Bobbett, Cleveland, OH; Matthew Fenske, Wheaton, IL; Tom Heine, Rolling Meadows, IL; Don Jones, Kim Long, Warsaw; Wade Jones, Plymouth; Randy Kaltenmark, Wabash; Michael Kretzman, Napa Valley, CA; Paul Melsness, Peter Melsness, Mound MN; John Mueller, South Bend; Dave Neumann, Chicago, IL; Eric Olson, Laona, WI; David Page, Elmhurst, IL; Phil Rickus, Blytheville, AR; John Schaefer, Buffalo, NY; David Schlup, Denver, CO; Kurt Spaletto, Palatine, IL; Jeff St. John, Park Ridge, IL; David Wiegert, Amery, WI; and John Krueger, Albany, NY. Congratulations and good luck, the future of Indiana Epsilon is in your hands.

At this point, we are in the lead of the point standings as we attempt to win our sixth consecutive campus sports award. Good luck to our Phi Psi I bowling team which will be representing Valparaiso University at the inter-collegiate bowling tournament at Purdue

University.

Last semester our Chapter's grade point average increased, but unfortunately, we dropped to third place overall. We hope to change this trend with the upcoming semesters. Congratulations to Steve Poppe who had the largest GPA turnaround with a .9 increase. Also, congratulations to Dave Groth who lead our Chapter with a 3.85 GPA, and to Matt Hagar, Tim Gatz, Howie Lobb and Pete Dull, who had the highest room GPA with a 3.55.

With the upcoming semester, we have high hopes for our sports teams including basketball, water basketball, volleyball, track and field, and the bicycle race. We also have some big community events upcoming with the Phi Psi 500 road race and our dance for the American Cancer Society, which is co-sponsored with a campus sorority.

Indiana Epsilon would like to thank the Brothers of the Michigan Beta Chapter for being very hospitable and showing our Brothers a great time while we were there earlier in the semester.

Brian M. Jirak, *Correspondent*

Vanderbilt Looking Ahead

Following a great Fall Semester, the Brothers began the spring with great expectations of fun and fellowship. The Chapter was led by the excellent GP John Talbott, who worked hard to make sure all aspects of the Fraternity were in good running order. Our fall pledge class joined the Brotherhood on Dec. 4, 1989. The new Brothers are: Scott Mastley of Atlanta, GA; Terrell Joseph of Baton Rouge, LA; Tim Stewart of Barrington, IL; and Brad Wiemer of Houston, TX.

Following very hard work by Rush Chairman Chip Skowron and other Brothers, the Chapter pledged 17 outstanding men. The spring class consists of John Brooks of Pasadena, CA; Doug Davis of Irving, TX; Julian Eldridge of Valdosta, GA; John Evans of New York, NY; Jay Falls of Louisville, KY; Baird Fogel of Kansas City, MO; Bryan Fredrickson of Atlanta, GA; John Harrison of St. Louis, MO; Jeff Hollon of Hazard, KY; Ryan Howsan of Denver, CO; Dan Korb of Morristown, NJ; Brandon Linn of Winnetka, IL; Brent McDade of Chattanooga, TN; Mike Milling of New Orleans, LA; Jeff Porter of Grand Rapids, MI; Morgan Reynolds of Denver, CO; and Andy Stern of Philadelphia, PA. Brother Paul Wagenbach served in the role of Fraternity Educator, making sure that no pledge would join the ranks of Phi Kappa Psi without the proper knowledge of its history and values.

Founders Day weekend was the highlight of the Alumni reception this spring. The Brothers hosted a brunch on Sunday, Feb. 18. Many local alumni returned for the weekend festivities, which included the casino party hosted by this year's pledge class on the night prior to the alumni reception.

The other Chapter officers include house manager Mike Blair, who served in a second term and kept the house in amazing shape; kitchen manager Matt Heiden, who kept the Brothers' appetites satisfied; and the P, Lonny Krasnow, who oversaw all monies to keep the Chapter within the projected budget.

The spring offered great strides in the realization of the great future that lies ahead. Please stop by and see us anytime you are in the Nashville area. Best wishes from the Brothers of Tennessee Delta.

Jack L. Oliver III, *Correspondent*

Virginia Tech

Happy New Year and hello to Phi Psis everywhere. Virginia Zeta is looking forward to a prosperous new year and great start for the '90s.

This past semester, we enjoyed the spacious luxuries of our new house. It is looking great, thanks to the hard work of the Brothers and the alumni who took time out of their busy schedules to come by and lend a hand—the Cheshire cat lives! We would also like to thank the members of the Phi Psi colony at East Carolina University for stopping by and paying us a visit. We wish them good luck in their quest for Brotherhood.

Our annual Christmas party, the first one in the new house, was a great success. The alumni turnout was outstanding, and we hope to see you and more for semi's (February 3) and formals (March 31) this year. Speaking of social events, our calendar this semester is packed with good times: Smith Mountain Lake—Brotherhood retreat; Thursday nights at Pedro's; the 2nd annual case-race; Spankfest '90 and more! It's sure to be fun for the whole family—come on down and enjoy the festivities.

Donald G. Shannon, *Correspondent*

Wabash Looking Good For 1990

It is the beginning of another year, and we at Indiana Gamma are looking forward to it with great anticipation. Once again this year, we are currently in the lead for the intramural championship. At the end of this semester, we are looking forward to the return of Brothers George Valaika and Chris Schrepferman who have been studying in Aberdeen, Scotland—see you soon. Also, the men of Indiana Gamma would like to extend our warmest welcome to the new President of Wabash, Sheldon F. Wettack.

The Phi Psis at Wabash are involved in several activities around campus this winter. Brothers Mark Wachendorf, Bryon Sego and pledges Andy Lucky and Eric Smith are members of the sixth best swim team in the nation for division three. Brother Sego is a co-captain of the squad and, later in the spring, will be in charge of the water polo club. For the Little Giant track team, Brothers Jim Kerr, Jeff Lampert and pledge John Sturgill are giving it their all. In basketball, Brother Brad Moss and pledge Corey Caldemeyer are both seeing varsity action. And in baseball, Brothers John Deck, Mike Gaby and pledge John Goodridge are gearing up for a great season. Others are involved in the radio station, volleyball club and theater.

The new officers for this semester are: Brett Caldwell, GP; John Moore, VGP; Andy Rodabough, P; Chris Miller, BG; Darren Dale, Hod; Mike Gaby, Phu; and Kim Sheley, Hi. Congratulations, guys.

We would like to wish all Phi Psis and their families a prosperous and happy new year!

Matthew Hanson, *Correspondent*

Washington

Hello from Washington Alpha. Winter Quarter proved to be an eventful time for us. Once again, the Phi Psi football team fought hard for a play-off berth in the Mardi Gras Football Tournament. The basketball team finished the season with a heartbreaking loss in the second game of the play-offs. The two volleyball teams both posted play-off appearances but were uprooted.

We would like to welcome the newest initiates to Washington Alpha: Chad Lepper, Todd King, Kyle Morkert, Paul Thompson, Mike Machula, Randy Lundeen, Mark Jonson, Matt Anglin, Ben Hazelwood, Russ Norman, Rich Burkhardt, Mike Silva and Mark Medzegian. Jimbo Harris is our newest pledge. Congratulations to these outstanding gentlemen.

The Chapter was very active socially. The pinnacle of the quarter was the Red Rose Ball, which once again proved to be an outstanding event.

New officers at Washington Alpha are: Bob Garretson, GP; Ty Thorsen, VGP; Shawn McDevitt, P; Roger Bolin, Hod; Krut Olson, Phu; and Greg Cattera, Hi.

Founders Day was Feb. 15 and was enjoyed by all who were in attendance. The Chapter would like to extend a thank you to all who could make it. The event once again commemorated the life-long Brotherhood of Phi Kappa Psi.

Chuck Bleth, *Correspondent*

Washington and Jefferson

J-term is over. January brings the end of W&J's intersession, and many of the Brothers have returned from studying abroad. Brothers Angell and Osborn studied political science in Russia. Brother Lentz returned from a wild time down under in Australia, and Brother Kenna spent three weeks in Cancun, Mexico.

The Brotherhood of Penn. Alpha will bid two Brothers farewell after the spring term. Brother Boni, the Solon E. Summerfield award winner, was accepted into the Pittsburgh Dental School a year early. Brother Smith, who also studied in Australia, was accepted to the highly-accredited Pennsylvania University's School of Optometry.

Upon return from J-term, the Brotherhood will be preparing for spring rush. A lot of work will be put into this year's rush. We are confident that this year's pledge class will be the cream of the crop.

Finally, congratulations are extended to our first year alumni for their success in the real world. Paris Construction Corporation is booming under the leadership of Jeff Paris, '86. Todd Ussack, '86, landed a job as sales representative for a major insurance firm in the Pittsburgh area. Brother Richard France, '86, is actively seeking employment.

Garrett Skindell, *Correspondent*

Washington and Lee

Greetings from Washington and Lee—home of the Generals. We are proud to announce our 19 new Brothers, a group adding enthusiasm, diversity and Brotherhood to the Sacred Halls of Virginia Beta. Our new initiates and their hometowns are: Bryan Brading,

Winston-Salem, NC; Jeff Brooks, Weston, CT; Keith Camp, Sugarland, TX; Chris Cox, Wilmington, DE; Jay Cross, Weston, CT; Randy Devere, Darien, CT; David DeMilt, Rockville Center, NY; Scott Eden, York, PA; Dennis Gambow, Cincinnati, OH; Kevin Gorman, Glen Rock, NJ; Stephen Johnson, Leawood, KS; Josh MacFarland, Baltimore, MD; Dave Mahoney, Wilton, CT; John Neumann, Califon, NJ; Allen Rustay, Houston, TX; Chris Shelton, Acton, MA; Mike Steinbrook, Philadelphia, PA; Jay West, Baltimore, MD; Andrew Woodring, Short Hills, NJ.

Washington and Lee's \$10 million fraternity renovation program will begin this year. Our Chapter officers have begun meeting with the project architects. A date to begin work on the Phi Psi house has not yet been set, but it is estimated that the costs of renovating the house to the university standards will be approximately \$400,000.

A group of 13 Virginia Betas traveled to Killington, VT for 5 days of skiing and fun over the Christmas break. The Brothers formed "Team Phi Psi" and took first place in the overall team competition in a 2-day downhill event.

In sports, the Generals soccer team, with three Virginia Betas, capped off a fine season with a 1-0 victory over Virginia Wesleyan in the final game of the O.D.A.C. tournament. The win lifted the team to a 12-5-2 record and a conference championship. As spring arrives, the Generals lacrosse team, under new head coach Mike Stagnita, hopes to turn around last season's 4-9 record.

We wish to remind our alumni that Washington and Lee Alumni Weekend is May 11-12. Saturday morning is the House Corporation meeting, followed by a lacrosse game and then a band party at the house. We hope to see you here.

Robert B. Weisgerber, *Correspondent*

West Virginia Summer Centennial

This past winter was quite a successful one for West Virginia Alpha. On February 17, we celebrated Founders Day. Thirty-three gentlemen were initiated into the Chapter, and our house was rededicated in memory of Harlan B. Selby '18, long-time Chapter Advisor and past National President. Officiating at the rededication were Brad Laidley '11, Bob Brock Jr., '40 and Tom Rogers '53. Several other alumni were present for the day's activities.

This spring holds a lot in the way of different events. Phi Psi will be participating in the Adopt-a-Highway fund-raiser for leukemia research. Also planned is our second annual Undergraduate-Alumni Golf Tournament, which we are holding due to last year's success.

With Dave Wolley at the helm of intramurals, the teams are currently hanging strong in third place, with a shot at the "Blue Cup." West Virginia's football team was successful enough this fall to be invited to play in the Gator Bowl, in which they unfortunately lost to Clemson.

A number of new officers have been elected and are presently serving in office. They include: Bill Nusser, GP; Dale Dominick, VGP; Trevor Crocker, BG; Marty Sowers, Phu; Chris Bucklin, Hi; Mike Jamgochian, Social

Chairman; and James Smith, Hod.

Finally, I would like to remind all of this summer's West Virginia Alpha Centennial Celebration. Get your room reservations NOW for this gala 100th Anniversary, scheduled for 29-30 July 1990. The old days of coming to town and easily finding a room are long gone.

Headquarters will be at the Lakeview Resort and Conference Center, telephone (304) 598-1111 or (800) 624-8300. Activities are planned for Phi Psis and their families for Friday, Saturday, and Sunday at Lakeview. Buses will be available at Lakeview to visit the Harlan B. Selby House of the James Cochran House Association which coincidentally will be the house's 50th anniversary.

If you come early (Thursday, 26 of July) and/or stay over (Monday, 30 of July), there will be additional time for more golf, more tennis, more swimming, etc., plus more fraternal fellowship.

Joel Neumann, *Correspondent*

Colony

Brandeis Moving Forward Fast

Greetings from the Massachusetts Beta Colony. We happily announce that the end of April will be bringing the initiation of our largest pledge class ever. This pledge class, under the direction of fraternity educator Neil Spindel, included the following undergraduates: David Bandell, Richard Belkin, Aaron Binder, Adam Fetterman, Steven Gorelick, Scott Hammer, Kevin Josel, Craig Lipset, Gregory Marks, Peter Paretsky, Anthony Roberson, Jeremy Shore, Douglas Soloman and Robert Zoland.

With the departure of Larry Luftig, GP,

and Matt Bremmen, VGP, to study abroad, we also welcome a new executive board including: Marc Appel, GP; David Shay, VGP; Michael Wolf, AG; and Steven Silverman, P.

Michael Wolf, *Correspondent*

UC Irvine We're on the Move

Although still green, our Brothers have dedicated great efforts toward producing the momentum necessary for ensuring strength and longevity in our Colony. Our Brethren distinguished themselves Fall Quarter in a creative feat bound for tradition. The *Light My Phire* '60s theme put us in an enviable position with Sisters of Gamma Phi Beta, while establishing an honorable campus reputation for Phi Psi.

To propagate our reputation, the Phi Psis did a terrific job with Safe Rides, a university service that escorts intoxicated students home from parties. In addition, Brother Mai has done an excellent job working with the Associated Students' Association as Representative for the School of Biological Sciences. Academically, we've set up a scholarship award which currently has Brothers Matt Dugan and Alex Kim, both on Dean's list Fall Quarter, competing for the purse.

Our athletic prowess placed us fourth in a tennis tournament to benefit the National Wheelchair Tennis Foundation. We are confident that our diverse abilities will again shine through during the competition of Greek Week.

Brothers hope to captivate alumni enthusiasm in a smashing celebration of Founders Day, February 9. On the 14th, we've planned a *Wear Your Boxers and Have A Heart* fund-raiser to celebrate Valentine's Day while benefitting the American Heart Association.

Our alumni support has been phenomenal thanks to the continuous efforts and guidance of Alumni President Dan Boyd, former President Larry Deane and Bob Warmington.



Taking UC-Irvine by storm, the men of the California Kappa Colony performed various community service and philanthropic projects, including a Valentine's Day bash benefitting the American Heart Association.

Currently, the Orange County Alumni Association is working to secure housing at UCI for Phi Psi. The alumni association recently afforded Brothers an opportunity to support a record-breaking helicopter flight, which raised \$250,000 for the Lestonnac Free Medical Clinic and Mother Theresa.

With much to learn, we look to the future with high hopes, continuing to strive for the honor and achievement for which we proudly display the Phi Psi name. New Brothers: Mike Abraham, Sam Alkass, Mike Barsky, Mike Becker, John Bowler, Brian Bronson, Kurt Busch, Kai Chao, Paul Davidson, Matt Dugan, Jozef Finneran, Jeremy Frost, Darin Karpel, Rashid Kassir, Alex Kim, Dan Kim, James Kim, Kevin Land, John Leonard, Bryan Macy, Robert Mai, Payam Manavi, Drew McCullough, Dave Mosen, Chad Narkchareon, Brett Nemeth, Phil Nguyen, Eric Norquist, Dan Oakland, Mike Padilla, Ali Rafatjoo, Hamid Rafatjoo, John Roersma, John Rogozinski, Gene Ruckh, Todd Sawyer, Aaron Shaffer, Pat Stevens, Ray Swan, Paul Tu, Mike Vaardahl, Juan Valenzuela, James Wilson, Sung Yang. Congratulations to the 44 Founding Fathers at UC Irvine and all other new Brothers!

Gene Ruckh, *Correspondent*



The newly-recruited Brothers of the Louisiana Gamma Colony at Loyola University in New Orleans pose after their Founders Day installation with various visiting dignitaries.

East Carolina On the Rise

As the decade comes to an end, Phi Kappa Psi at North Carolina Beta is striving diligently forward. With the times changing and days going by in the new decade, the Colony with tenacious workers and positive attitudes will enable this group of men to become a Chapter in the near future.

With the start of the new era, we have obtained new power in office. Beginning with the leader Jimmy D. Pulley, president; his right hand man, Edward M. Wescott, vice president; followed by William J. Starnes, correspondent; Steven R. Aires, treasurer; and James D. Rustic, secretary. In the world of athletics, we are participating and enjoying the wrath of competition.

In the early part of the year, Phi Psi celebrated Founders Day on February 16. Our achievements not only occurred in the Colony during competition but in academics, too. We would like to congratulate those members who excelled in their studies—Kevin Kenny, James Weaver, Edward M. Wescott and James D. Rustic. We would like to thank those alumni who have shown an interest in our growth. We especially thank Colonel William S. Crumlish, Jeffrey Burr Evans and Larry Osborne.

The colony is proud to announce the biggest rush class ever. These worthy men of N.C. Beta are: Larry Unferth from Charlotte; Anthony D. Hoomani from Raleigh; Lee Mowery from Lexington; Keith Boyd from Pinetown; Robert Thomas from Rocky Mount; Henry J. Swartout III from Parkton; Jay L. Cable from Richmond, VA; and LaMont Price from Raleigh.

William J. Starnes, *Correspondent*

George Washington In the Right Direction

We're moving right along here at D.C. Alpha Colony as we usher in the new decade.

The Brotherhood is pulling together to put the final touches on our petition for a Charter and has high hopes for the future. It's an exciting time for us, and when added to the initiation of 15 new Brothers, our numbers and confidence are growing.

February saw the beginning of the Spring Semester intramural season with the Phi Psis forming teams in soccer, basketball and volleyball. We hope to repeat the successes of our fall teams. Special notice goes to Dave Cohen, our treasurer, who, after a valiant effort on the defensive line of our football team, injured his knee, requiring surgery in November of last year.

But by no means have sports been our sole activity. We are continuing our work in community service. Phi Psis are again working for the student escort service, assisting the homeless at a local shelter and treating underprivileged D. C. children to dinner and basketball games. We want to do our part to make the nation's capital a safer, happier place to live.

GWU had its first-ever official event-filled Homecoming the first weekend in February with a basketball game, parade and dance. Phi Psi involvement in the activities, our own Brother Adam Lubkin nominated for king, and banners hanging in the sports center showed our school spirit and pride; a feeling we plan on carrying into Greek Week later this spring.

D.C. would like to thank the Phi Psi alumni for their continued support and guidance. Special gratitude to Ron Richard, *Minnesota '84*, Mark Gordon, *Purdue '84*, and Dave Boersma, *Kansas '84*, for all their help this past year. Thanks also to New York Beta for their hospitality during a visit by our fall pledge class and to Cal Delta for their welcoming Chris Abraham during his visit to sunny California in January.

Best wishes go out to the following Brothers:

December graduate Darren Bakst and our soon to be graduated seniors Eric Brown, David Bungard, Charles Galligan, Jon Klee, Adam Lubkin, Steven Russell and Paul Venuto. Here's hoping the last semester is a great one for them, D.C. Alpha as a whole and for graduating Brothers nationwide.

Daniel Mortier, *Correspondent*

Loyola

Phi Psi has planted a new seed in Louisiana! Educational Leadership Consultants Victor Napolitano and Rick Weisberg toiled dutifully in February through the height of Mardi Gras to select men qualified to be Founding Fathers of the Louisiana Gamma Colony at Loyola University.

These men are: Christopher Axberg, Dallas, TX; Gerry M. Blaker II, Long Beach, MS; John D. Butler, Fort Smith, AR; Philip A. Ciriaco, Sarasota, FL; Todd Brandon Cross, Westport, CT; Jose Cuervo, Houston, TX; John Delavan, Plano, TX; John Dellacorte, Smithtown, NY; Elias Gabriel Flores, El Paso, TX; Patrick Frazier, Brentwood, TN; Erwin R. Gonzales, New York, NY; Andreas Gottschalk, Cork, Ireland; Clay Hellner, Tampa, FL; Mark Hennen, Metairie; Matthew M. Lambert, New Orleans; George McGowan, Tampa, FL; Xavier A. Rivera, Fajardo, Puerto Rico; Edward Sachnik, Houston, TX; L. J. Sosa, Tampa, FL; Wayne Traina, Frankfurt, Germany; David L. Vandersand, Burleson, TX.

The Colony is fortunate to be under the guidance of O. C. "Bud" Russell, *Alabama '65*, who is serving as Colony Advisor.

Louisiana Gamma was formally installed on Saturday, February 17, and coincided with the New Orleans area Founders Day celebration. Dr. David F. Hull, *Louisiana State '66*, Endowment Fund Trustee and immediate past president of the Fraternity, presided over

the banquet, which was attended by local alumni, undergraduate members of Louisiana Alpha and Acting Executive Director Terry Harper, *Oklahoma State '85*.

David R. McAtee, *Archon, District IV*

Trenton State Charter Bound

Greetings from NJ Delta Colony! We are working harder than ever here in our quest for our Charter, which we can now almost see in our grasp. Anticipation is running high among the Brothers, and we look forward to becoming New Jersey's fourth Chapter. Our tentative chartering date has been set for April 21, and all interested alumni are invited.

The last semester was a good one for our Colony. Our intramural teams have become a force to be reckoned with, as evidenced by the Co-Rec softball team's appearance in the finals and our flag football team's strong showing, which took them to the semis. In addition to our sports prowess, Mark Danna's fund raising efforts were successful in not only raising money but also improving Phi Psi's relations with the campus and surrounding community. Our first annual Walk-A-Thon for Special Olympics, in conjunction with Alpha Sigma Alpha Sorority, was a resounding success with more than \$400 raised for that group. We would also like to welcome new Brothers William DiPietro, Mark Ganter, Mark Kadetsky and Scot Pirozzi to our Colony.

New officers for the upcoming academic year are: Michael McDermott, GP; Mark Danna, VGP; Steven Bucaro, BG; William Garbarini, P; Robert Bridgman, AG; Craig Grybowski, SG; Norbert Star, Hod; Michael Laudien, Hi; and Scott Jones, Phu.

Finally, Brothers Rick Christ, *Arizona '77*, and Thomas Meisner, *Lafayette '68*, are organizing an Alumni Club for our area. Interested alumni can call (201) 367-6254.

Robert Bridgeman, *Correspondent*

Wisconsin

As the school year moves into the spring months, the men of the Wisconsin Alpha Colony have undertaken many important ventures in its quest to receive a national charter. Most recently, the colony is making a transition to a fraternity house, with expectations that the house will be ready for Fall Semester. A home for the Brothers will be a significant step in the process of maintaining a tradition of Phi Kappa Psi at UW-Madison. In conjunction with this move, a housing corporation has been established to handle the newly created business of a fraternity house and the expected donations that will ease the financial burden placed on its members.

In addition to the work that is being applied internally to the fraternity, such as by-laws and a continual rush, a conscious effort has been made externally. During the Christmas season, holiday cards were mailed to members of our alumni association. Our fraternity newsletter was also revived and mailed to alumni in Wisconsin and around the country.

On the weekend of February 3, Wisconsin Alphans had a retreat to a nearby lodge off campus where there was time to rejuvenate

friendships and establish ones with new members. We all came away with strong goals and ideals, as well as closer relationships.

Lastly, on February 23, Beloit College (Wisconsin Gamma) hosted a Founders Day banquet for all Phi Kappa Psis in Wisconsin. The national mystagogue, Kent Owen, was the speaker for the occasion. This was our third annual banquet. The program for the 1989 dinner was heralded by our Fraternity's Executive Council as a model for Founders Day ceremonies nationwide.

It is our hope that your semesters are going well, and we wish you the best of luck in the future.

Jeffrey Bland, *Correspondent*

Alumni

Chicago

It was a tremendous surprise to receive a letter recently from our national president, J. Robert Meserve, informing us that Gary Angstadt, the Executive Director of our fraternity had resigned. A search is now under way for a replacement, and any help you can afford will be welcome. Dud Daniel will fill the position until a new permanent director is selected.

We should be proud of our sponsorship of the Gold and Silver Councils of Phi Kappa Psi. The fraternity recognizes 25 years of membership in good standing with the award of a silver lapel pin. It also recognizes 50 years of membership in good standing with a gold lapel pin and a certificate. Over the years, the Chicago Alumni Association has awarded over 130 Silver Council memberships and more than 40 memberships in the Golden Council. You might be eligible yourself. Calculate from the day that you were initiated. If it was before 1965, inform us—time flies.

Your defending golf champion, George Hendrick, Illinois Beta, has selected Cantigny as the battleground for the defense of his title. We are endeavouring to obtain a starting time in late July.

Frank S. Whiting, *Correspondent*

Cincinnati

The Cincinnati Alumni Association celebrated Founders Day on February 22 at the Grille on Galbraith Road. Dave McNeil was our guest speaker, giving us a look back on history with his topic, "Railways of the Past in Cincinnati." It was quite interesting and, combined with the good food and the great fellowship of the attending Brothers, made for an enjoyable evening. Thanks again to Dave for an outstanding program.

September 8 is the date for the annual Cincinnati Alumni Association Golf Outing. Once again, it will be held at Fairfield Golf Course with the first tee time being 11:30. Approximate cost will be \$25, which includes greens fees, cart and prizes. All alumni are welcome, regardless of your golfing ability. Mark the date on your calendar, and plan to be there!

The Cincinnati Alumni Association is always looking for alumni who are new to the

area or who are just interested in joining us. If you do not receive the mailings and are interested in doing so, please contact either Jim Cryder, 525 Chisholm Trail, Cincinnati, OH 45215, 513-729-2162, or Ken Saunders, 727 Barney Avenue, Cincinnati, OH 45215, 513-821-5297. We look forward to hearing from you.

Columbus

Central Ohio Phi Psis see each other more frequently as activities in the area proliferate, about 100 (including spouses) attending the Homecoming Banquet and more than a score present at each of two recent "Special Luncheons."

Doug Warmolts, Curator of Aquariums, Columbus Zoo, fascinated us with his illustrated presentation in October, and Buzz Young, professor emeritus at Ohio State, captivated us in January recounting experiences teaching for nearly a decade in Brazil, Uganda, Kenya and the Caribbean. He regaled us with a fast-paced series of amusing anecdotes about an affable, agreeable, yet adroit academician adapting to achieve what he went abroad to accomplish. His assorted adventures amazed and astonished us and afforded awareness of unconventional attributes of these cultures.

Founders Day celebration at the OSU Faculty Club February 17 featured free-lance commercial voice Bill Hamilton, *Ohio State '57*, heard daily by millions of listeners nationwide. Another "Special Luncheon" is planned for April and a golf outing for June.

Meanwhile, attendance has grown to more than a dozen at regular Friday lunches. Join us, main dining room, Fawcett Center for Tomorrow. If you're not a "regular" or need directions, phone prexy Roger Williams (486-2383) or the undersigned (451-3528).

Norm Spain, *Correspondent*

Mid-Mississippi

Greetings from Phi Kappa Psi's newest Alumni Association, the Mid-Mississippi Alumni Association. Our association was organized last fall and chartered late in the year with fifteen members but has grown as mailouts continue in the Jackson-metro area. So far, all of our members are alums of the Mississippi Alpha Chapter at Ole Miss, but our mailing list includes Brothers from around the nation who we hope will soon become active.

Old friendships have been renewed at our meetings, which have been very informal, social gatherings so far. We have bridged several years of Fraternity membership as we have shared stories about being in school and the fraternity during different periods of time. We hope to have occasional programs from local Chapters to keep us informed about the Fraternity, and we plan to stay in touch with local Chapters in an attempt to give help in a positive manner.

Our officers this year are Steve Lee, president, Brad Mallow, vice president, Eric Donahoe, secretary, Bill Mendenhall, treasurer, Walter Ketchings, governing committee chairman, Rush Mosby, social/activities chairman, and Bob Germany, by-laws/legal. We want to encourage anyone living in the Jackson, MS, area to participate in this asso-

ciation. Anyone having questions or an interest in joining should call Steve Lee at (601) 969-2650 or (601) 372-0282.

Steve Lee, *President*

Morgantown Centennial Round-Up

LAST CHANCE!!! Get your room reservations NOW for the gala West Virginia Alpha 100th Anniversary Celebration scheduled for July 26-30, 1990.

Headquarters will be at the Lakeview Resort and Conference Center, telephone (304) 594-1111 or (800) 624-8300. Activities are planned for Phi Psis and their families for Friday, Saturday and Sunday at Lakeview. There will be a ladies program, plus much fun for the children. Buses will be available at Lakeview to visit the Harlan B. Selby House of the James Cochran House Association, which coincidentally will be the house's 50th anniversary.

If you come early (Thursday, July 26) and/or stay over (Monday, July 30), there will be additional time for more golf, more tennis, more swimming, more boating, etc., etc., etc., plus more fraternal fellowship.

Note: Dress will be Phi Psi informal for activities, i.e. no black ties, no long gowns.

More 100th Anniversary information will be forthcoming from the "committee," which welcomes input and money from Phi Psis everywhere. Address: Phi Kappa Psi, P.O. Box 631, Morgantown, WV 26505.

We also want to give a fraternal round of good cheer to Brad Laidley, *West Virginia '11*, who is purported to be the oldest living Phi Psi! He continues to be very active in Morgantown community affairs as well as being a member of the board of directors of the James Cochran House Association.

Bob Lazzell, *Correspondent*

North Texas

As the new year gets underway, we are planning for another successful Founders Day celebration. In previous years, we have enjoyed the company of a great deal of Dallas-area alumni at these events, and we look forward to another rewarding program this year. NTAA President Mike Rylee has been working diligently to insure that the banquet goes off as well as last year's, and we thank the SMU Chapter for helping once again with mailings and phone calls.

And speaking of the Chapter, we would like to congratulate these men for their most successful formal rush yet. January brought a great new class of pledges to the Chapter, and we are excited and optimistic about their contribution to the group. In past years, the Chapter has accomplished much with smaller pledge classes, so we expect great things from this crew. Most have made plans to be at Founders Day, and we look forward to their report.

In other news, young alumni events are taking place and seem to be quite popular. Upcoming happy hours and "nights out" should help to bring together many more of the new and young alumni in the area. This may become one of our more entertaining programs, and those young alumni in the area should contact Tom Pennington at 692-4400 to help plan and organize the events, or just to make

sure we have the correct address for you. Information on other NTAA activities should be directed to Mike Rylee at 631-4420 or 750-6003.

Finally, NTAA members are making plans to attend the summer GAC at the Grand Hotel on Mackinac Island. Brothers Rylee, Byron Cain and myself are currently trying to figure out how to get to this little island from any major airport. That challenge should not delay us, however, as we are all eager to experience the longest front porch in North America. We hope to see many of you there.

Tom Pennington, *Correspondent*

South Carolina

The South Carolina Alumni Association sponsored Founders Day 1990, and once again it was a resounding success. The Brothers of the S.C. Alpha Chapter once again joined Chapter and local alumni to celebrate at The Siebels House, February 24, in Columbia, only a few blocks from Woodrow Wilson's boyhood home. We had the pleasure and honor of the attendance of SWP, J. Smith "Smitty" Harrison Jr., and his lovely wife, Terri, as well as other honored guests.

We would like to congratulate the South Carolina Alpha Chapter for their outstanding academic achievements for Fall 1989. The pledge class and Chapter both received first place with cumulative GPR's of 3.144 and 2.827 respectively. This is well above the Fraternity average of 2.693 and trounced the all men's average of 2.410.

The South Carolina Alumni Association has grown rapidly over the past several years, but there is always room for new faces. Should you wish to become involved with the alumni association in any manner, please contact us at Post Office Box 12586, Columbia, South Carolina 29211-2586 or Mark Lee (803) 799-0078 during normal business hours.

Mark Lee, *Executive Director*

Southern Arizona

The weather is great and the Brotherhood fine. Come on down! We have a good old time at our Alumni meetings the first Thursday of every month. We now meet at Hutch's on 6th Street. Hutch's is on the south side of the street, between Campbell and Park. Hope to see you there. We previously met at J. J. Nickles, it closed; Big A, no waitresses, so . . . We hope Hutch's stays open and continues to wait on us. Hope all is well. We also are sad in the death of two of our active alumni, Dr. James Beach, *West Virginia '44*, and Dick Oswald, *Ohio State '42*. Hi Hi Hi.

Bryan R. Foulk, *Correspondent*

St. Louis

Gearing Up for a Great Summer

The St. Louis Alumni Association is looking forward to another great summer of fun in the Gateway City. On February 23, we celebrated Founders Day at the Cheshire Inn, where Edward Baur, Chairman of the St. Louis Sports Committee, spoke about the sporting scene in St. Louis. Our plans for this summer include attending a Cardinals baseball game, an evening of betting on the ponies at Fairmount Park and a trip to Hermann for their annual Oktoberfest activities. We are enthusiastic about the growing number of Phi Psis in the Metro area and look forward to their future involvement with our association. Anyone wishing to learn more about our planned events can contact Terry Nichols at 314-464-1537 or Steve Lochmoeller and Steve O'Rourke at 314-968-5035. We look forward to all brothers joining us at these fun times.

Terry W. Nichols, *President*

Washington, D.C.

The premier issue of the DCAA's revitalized newsletter, *The Alumnus*, has been well (Continued on page 91)



Missouri Alpha alumni Mike Shannahan '83, Dan Watts '83, Mark McIntyre '86, Jeff Harrison '85, Brian Moffett '85 and Jim Bowman '84 serenade Brother Watts' new bride with the Phi Psi Sweetheart Song.

Directory

Chapters

Institution, Chapter name, founding year, district, mailing address, Chapter Advisor, Advisor's address:

Akron—OH Iota (1970), II, 300 Spicer #2, Akron, OH 44304, Daniel R. Schwitzgable, 3881 Lake Run Blvd., Stow, OH 44224.

Alabama—AL Alpha (1964), IV, Drawer DS, University, AL 35486, Jay Masingill, 12925 Northwood Lake, Northport, AL 35476.

Allegheny—PA Beta (1855), II, 491 Highland Ave., Meadville, PA 16335, Rocco Richard Arcieri II, 754½ Baldwin St., Meadville, PA 16335.

Arizona—AZ Alpha (1947), VI, 645 E. 1st, Tucson, AZ 85705, Dr. Bryan R. Foulk, 5221 N. Tigua, Tucson, AZ 85704.

Arizona State—AZ Beta (1962), VI, 418 Adelphi Dr., Tempe, AZ 85281, Efem Pulat Yildirim, 7729 E. 106 St., Tulsa, OK 74133.

Arkansas—AR Alpha (1979), V, 360 Arkansas Ave., Fayetteville, AR 72701, David J. Evans, 15 Hartsfield Lane, Belle Vista, AR 72714.

Ashland—OH Theta (1966), III, 642 Broad St., Ashland, OH 44805, Robert G. Houska, 2648 Abington Rd., Fairlawn, OH 44133.

Beloit—WI Gamma (1881), III, Beloit College, Box 193, Beloit, WI 53511, Karl L. Curtis Jr., 451 S. Main St. #2D, Verona, WI 53593.

Bowling Green—OH Zeta (1950), III, New Fraternity Row, Unit C, Bowling Green, OH 43403, Dallas Horvath, 300 Village Square Rd., Centerville, OH 45458.

Brown—RI Alpha (1902), I, Brown University, Box 1166, Providence, RI 02912, John S. McMahon, 77 Vancouver Ave., Warwick, RI 02886.

Bucknell—PA Gamma (1855), II, c/o Stephen Sweet, 41 South St., Clinton, NY 13323.

Butler—IN Zeta (1971), III, 810 Hampton Dr., Indianapolis, IN 46208, Raymond E. Volpe, 6116 Georgetown Rd., Indianapolis, IN 46254.

California—Berkeley—CA Gamma (1899), VI, 2430 Piedmont Ave., Berkeley, CA 94704, Terry R. Horn, 405 Primrose Rd. #300, Burlingame, CA 94010.

California—Davis—CA Iota (1979), VI, 411 E. 8th St., Davis, CA 95616, Anthony Winckowski, 301 Parnassus #303, San Francisco, CA 94117.

UCLA—CA Epsilon (1931), VI, 613 Gayley Ave., West Los Angeles, CA 90024, Lloyd W. Talbert, 11788 Shoshone Ave., Granada Hills, CA 91344.

California—Santa Barbara—CA Zeta (1964), VI, 6522 Sabado Tarde Rd., Goleta, CA 93117, Robert Fatch, 5012 La Gama Way, Santa Barbara, CA 93111.

Cal Poly—CA Eta (1966), VI, 1439 Phillips Lane, San Luis Obispo, CA 93401, R. George Rosenberger, 2444 Sendero Ct., San Luis Obispo, CA 93401.

Cal State-Northridge—CA Theta (1967), VI, 9420 Reseda Blvd. # 523, Northridge, CA 91324, John Ciccarelli, 21311 Dove Pl., Chatsworth, CA 91311.

Case Western Reserve—OH Epsilon (1906), II, 1615 Mistletoe Rm. 415, Cleveland, OH 44106, Charles E. Brandman, 14964 Sherwood Dr., Strongsville, OH 44136.

Chicago—IL Beta (1865), III, c/o Christopher Jones, 5454 S. Lakeshore Dr., Chicago, IL 60615, Robert Armstrong, 911 W. School St. #2N, Chicago, IL 60657.

Colorado—CO Alpha (1914), V, 1131 University Ave., Boulder, CO 80303, Joe Siebert, 952A Milo, Lafayette, CO 80026.

Columbia—NY Gamma (1872), I, 1816A E. Campus, Columbia University, New York, NY 10027, Jose Rodriguez, 1623 E. Third Ave., Bay Shore, NY 11706.

Cornell—NY Alpha (1869), I, 525 Stewart Ave., Ithaca, NY 14850, John F. Benjamin Jr., 2109 N. Triphammer Rd., Ithaca, NY 14850.

Creighton—NE Beta (1965), V, 618 North 19th St., Omaha, NE 68102, Mark A. Wever, 4719 Walnut St., Omaha, NE 68108.

Delaware—DE Alpha (1985), I, 107 Student Center, University of Delaware, Newark, DE 19711, Michael S. Bayliss, 51 Old Farm Rd., Newark, DE 19711.

DePaul—IN Alpha (1865), III, 502 S. College Ave., Greencastle, IN 46135, B. Thomas Boese, Rt. 3 Box 592, Greencastle, IN 46135.

Dickinson—PA Zeta (1859), II, HUB-Box 1128, Dickinson College, Carlisle, PA 17013, Ronald E. Doernbach, 2107 Circle Rd., Carlisle, PA 17013.

Duke—NC Alpha (1934), IV, Duke Station Box 4681, Durham, NC 27706, Douglas D. Arnold, 3 Berwick Ct., Durham, NC 27707.

Eastern New Mexico—NM Alpha (1969), V, 300 South Ave. J, Portales, NM 88130, Charles L. Abbott III, 1106 W. 14th, Portales, NM 88130.

Edinboro—PA Xi (1984), II, P.O. Box 411, Edinboro, PA 16412, William J. Gregg, Rt. 2 Box 105, Conneaut Lake, PA 16316.

Florida—FL Beta (1967), IV, 1000 S.W. 9th St., Gainesville, FL 32601, Stephen K. Beard, 12137 Dividing Oaks Tr. E., Jacksonville, FL 32223.

Florida State—FL Alpha (1962), IV, 318 S. Copeland St., Tallahassee, FL 32304, Robert Foss, 2501 Armistead Rd., Tallahassee, FL 32312.

Franklin & Marshall—PA Eta (1860), II, 743 Marietta Ave., Lancaster, PA 17603, Harry R. Rolfe, 100 Winding Hill Dr., Lancaster, PA 17601.

Georgia—GA Alpha (1976), IV, 398 S. Milledge Ave., Athens, GA 30609, John D. Mobley, 185 Windsor Ct., Athens, GA 30606.

Gettysburg—PA Epsilon (1855), II, 102 W. Water St., Gettysburg, PA 17325, Andrew Brian Katz, 1108 Creekside Dr., Altoona, PA 16601.

Illinois—IL Delta (1904), III, 911 S. Fourth St., Champaign, IL 61820, William T. Acheson, 2410 Melrose Dr., Champaign, IL 61821.

Illinois State—IL Epsilon (1985), III, 711 S. Kingsley, Bldg. #1, Normal, IL 61761, NO CHAPTER ADVISOR.

Indiana—IN Beta (1869), III, 1200 N. Jordan Ave., Bloomington, IN 47401, John F. Buck, 132 N. Parkridge Rd., Bloomington, IN 47401.

IUP—PA Nu (1970), II, 220 S. Seventh St., Indiana, PA 15701, Kenneth P. Almes, 290 Olive St., Indiana, PA 15701.

Indiana State—IN Eta (1987), III, Sandison Hall, Indiana State University, Terre Haute, IN 47809, Victor M. Manes, 6710 Barnwood Trace, Apt. A, Indianapolis, IN 46268.

Iowa—IA Alpha (1867), V, 363 N. Riverside Dr., Iowa City, IA 52240, Douglas E. Parsons, 18 East View Pl., Iowa City, IA 52240.

Iowa State—IA Beta (1913), V, 316 Lynn Ave., Ames, IA 50010, Sharm D. Sisler, 1035 F Ave., Nevada, IA 50201.

Johns Hopkins—MD Alpha (1879), I, 3906 Canterbury Rd., Baltimore, MD 21218, Gregg W. Hawes, 3896 View Top Rd., Ellicott City, MD 21043.

Kansas—KS Alpha (1876), V, 1602 W. 15th St., Lawrence, KS 66044, Stephen N. Edmonds, RR 2, Pine Hill Farm, Lawrence, KS 66046.

Kentucky—KY Beta (1988), IV, 447 Columbia Ave., Lexington, KY 40508, John D. Stempel, 431 Fayette Park, Lexington, KY 40508.

Lafayette—PA Theta (1869), I, P.O. Box 4011, College Station, Easton, PA 18042, Douglas Edward Hintz, 1509 Mine Lane Rd., Easton, PA 18042.

Lehigh—PA Omicron (1985), I, 432 Birkel Ave., Bethlehem, PA 18015, NO CHAPTER ADVISOR.

Louisiana—LA Alpha (1966), IV, P.O. Box 16096, Union Station, Baton Rouge, LA 70893, Dr. David F. Hull Jr., 6111 Stratford, Baton Rouge, LA 70808.

Mankato State—MN Gamma (1969), V, 227 Lincoln, Mankato, MN 56001, David M. Neve, 429 McKinley Ave., North Mankato, MN 56001.

Maryland—Baltimore County—MD Beta (1988), I, UMBC University Center, UC Box 40, 5401 Wilkons Ave., Catonsville, MD 21228, Scott Bialousz, 1636 Foolish Pleasure Ct., Annapolis, MD 21401.

Miami—OH Lambda (1972), III, 122 South Campus Ave., Oxford, OH 45056, Kevin S. Parker, 811 Holiday, Effingham, IL 62401.

Michigan—MI Alpha (1876), III, 1811 Washtenaw, Ann Arbor, MI 48104, NO CHAPTER ADVISOR.

Michigan State—MI Beta (1954), III, 522 Abbott Rd., East Lansing, MI 48823, Gerald J. Grossi, 1245 Lakeside Dr., East Lansing, MI 48823.

Minnesota—MN Beta (1888), V, 1609 University Ave. S.E., Minneapolis, MN 55414, NO CHAPTER ADVISOR.

Mississippi—MS Alpha (1857), IV, P.O. Box 8168, Fraternity Row, University, MS 38677, Timothy L. Walsh, Box 2062, University, MS 38677.

Missouri—MO Alpha (1869), V, 809 S. Providence Rd., Columbia, MO 65201, Stephen R. O'Rourke, 8577 Forest Dr., St. Louis, MO 63143.

Monmouth—NJ Beta (1967), I, Monmouth College, Box 59 College Center, West Long Branch, NJ 07764, Richard Liszanckie, 44 Meadowbrook Ave., Eatontown, NJ 07724.

Nebraska—NE Alpha (1895), V, 1548 S St., Lincoln, NE 68508, Michael C. Pallesen, 2727 Royal Court, Lincoln, NE 68502.

Northwestern—IL Alpha (1864), III, 2247 Sheridan, Evanston, IL 60201, Richard R. Nelson, 10 E. Ontario, Apt. 1101, Chicago, IL 60611.

Ohio State—OH Delta (1880), II, 124 East 14th St., Columbus, OH 43201, James R. Blazer II, 400 W. Wilson Bridge Rd. #122, Worthington, OH 43085.

Ohio Wesleyan—OH Alpha (1861), II, 15 Williams Dr., Delaware, OH 43015, NO CHAPTER ADVISOR.

Oklahoma—OK Alpha (1920), V, 720 Elm St., Norman, OK 73069, Randy A. Splaingard, 3612 Chestnut Ridge Rd., Oklahoma City, OK 73120.

Oklahoma State—OK Beta (1967), V, 308 S. Hester, Stillwater, OK 74074, Gary Watters, 12A Country East Estates, Ponca City, OK 74604.

Oregon—OR Alpha (1923), VI, 729 E. 11th, Eugene, OR 97401, Michael L. Wilson, PO Box 1139, Florence, OR 97439.

Oregon State—OR Beta (1948), VI, 140 N.W. 13th, Corvallis, OR 97330, Haldon C. Dick, P.O. Box Q, Corvallis, OR 97339.

Pennsylvania—PA Iota (1877), I, 3934 Spruce St., Philadelphia, PA 19104, William D. Staples Jr., 122 Dobbs Dr., Hi-Nella, NJ 08083.

Penn State—PA Lambda (1912), II, 403 Locust Lane, State College, PA 16801, Timothy J. Sommer, 2668 Monterey Dr., Pittsburgh, PA 15241.

Purdue—IN Delta (1901), III, 359 Northwestern Ave., West Lafayette, IN 47906, Alan R. Leewood, 30 Evergreen Ct., Lafayette, IN 47905.

Rider—NJ Alpha (1965), I, Rider College, 2083 Lawrence Rd., Lawrenceville, NJ 08648, NO CHAPTER ADVISOR.

Rutgers—NJ Gamma (1987), I, 15 Barlett St., New Brunswick, NJ 08903, Robert E. Carrillo, James A. Svarczkopf, 27½ Crossway Rd., Beacon, NY 12508.

South Carolina—SC Alpha (1857), IV, P.O. Box 85128, U.S.C., Columbia, SC 29225, Mark G. Lee, 6486 Bridgewood Rd., Columbia, SC 29206.

Southern Methodist—TX Delta (1988), IV, 3021 Dyer St., Dallas, TX 75205, John M. Rylee, 3450 Milton Ave., Dallas, TX 75204.

Southwest Texas State—TX Gamma (1969), IV, Rt. 1 Box 11, Martindale, TX 78655, NO CHAPTER ADVISOR.

Southwestern Louisiana—LA Beta (1969), IV, 111 Mildred, Lafayette, LA 70506, Scott J. Gordon, 111 Montgomery Dr., Lafayette, LA 70506.

Stanford—CA Beta (1891), VI, P.O. Box 9989, Stanford, CA 94309, Enrico Hernandez, 263 Brooklyn, San Jose, CA 95128.

SUNY-Buffalo—NY Eta (1950), I, 169 Highgate Ave., Buffalo, NY 14215, Robert L. Morrow, 150 Frankhauser Rd., Williamsville, NY 14221.

Syracuse—NY Beta (1884), I, 500 University Place, Syracuse, NY 13210, Harold F. Warren III, Box 101, Rainbow Lake, NY 12976.

Temple—PA Pi (1987), I, 2131 N. Broad St., Philadelphia, PA 19122, Robert Matthew Silverman, 210 Birch Dr., Lafayette Hill, PA 19444.

Tennessee—TN Epsilon (1967), IV, 1817 Melrose Ave., Knoxville, TN 37916, James E. Hagler, Rt. 4 Box 156, Kingston, TN 37763.

Texas—TX Alpha (1904), IV, 2401 Longview, Austin, TX 78705, NO CHAPTER ADVISOR.

Texas Tech—TX Beta (1953), V, 2220 Broadway, Lubbock, TX 79401, James R. Ratliff, PO Box 6460, Lubbock, TX 79493.

Toledo—OH Eta (1950), III, 3418 Gibraltar Heights, Toledo, OH 43609, David C. Potter, 9652 Minx, Temperance, MI 48182.

USC—CA Delta (1927), VI, 642 W. 28th St., Los Angeles, CA 90007, John L. McManus, 6748 Birchman Dr., Rancho Palos Verdes, CA 90274.

Valparaiso—IN Epsilon (1953), III, 801 Mount St., Valparaiso, IN 46383, William F. Eifrig, 1277 Brummit Rd., Chesterton, IN 46304.

Vanderbilt—TN Delta (1901), IV, Box 1730 Station B, Nashville, TN 37235, Frank T. Grant, 4409 Curtiswood Circle, Nashville, TN 37204.

Virginia—VA Alpha (1853), I, 159 Madison Lane, Charlottesville, VA 22903, James E. Kinard, Colanode Club, Pavilion VII West Lawn, Charlottesville, VA 22903.

Virginia Tech—VA Zeta (1973), II, Rt. 4 Box 84, Blacksburg, VA 24060, Robert J. Sismour, 35 Terrace View, Apt. D, Blacksburg, VA 24060.

Wabash—IN Gamma (1870), III, 602 W. Wabash Ave., Crawfordsville, IN 47933, Benjamin C. Kessler, Box 295, Ladoga, IN 47954.

Washington—WA Alpha (1914), VI, 2120 N.E. 47th St., Seattle, WA 98105, Blaine E. Davis, 5101 Ravenna Ave. N.E. #7, Seattle, WA 98105.

Washington & Jefferson—PA Alpha (1852), II, 241 E. Beau St., Box 627, Washington, PA 15301, William Thomas Krahe, 497 Marietta Pl., Pittsburgh, PA 15228.

Washington & Lee—VA Beta (1855), I, 301 E. Washington St., Lexington, VA 24450, NO CHAPTER ADVISOR.

West Virginia—WV Alpha (1890), II, 780 Spruce St., Morgantown, WV 26505, Robert E. Lazzell, 309 Grand St., Morgantown, WV 26505.

Wittenberg—OH Beta (1866), III, c/o R. Barry Hardy, 391 Fernwood, Lima, OH 45805.

Colonies

Brandeis—MA Beta (1988), I, c/o Mark Appel, Box 3144, Brandeis University, Waltham, MA 02254, NO COLONY ADVISOR.

UC Irvine—CA Kappa (1989), VI, PKP, Student Activities Office, UC Irvine, Irvine, CA 92717, NO CHAPTER ADVISOR.

George Washington—DC Alpha (1868, 1987), I, 736 22nd St. NW, Madison Hall Box 19, Washington, D.C. 20052, Mark A. Gordon, 949 S. Scott St., Arlington, VA 22204.

Trenton State—NJ Delta (1987), I, Campus Life, Hillwood Lakes CN4700, Trenton, NJ 08650, Thomas D. Meisner, 139 Flintlock Dr., Lakewood, NJ 08701.

Wisconsin—WI Alpha (1875, 1988), III, University of Wisconsin, Memorial Union Box 617, Madison, WI 53706, Michael McCoy, One Hiawatha Circle, Madison, WI 53711.

Alumni Associations

Association name, district, correspondent, mailing address:
 Akron—II, Gerald Michael Kesling, 1395 Gray Fox Dr., N. Canton, OH 44720.
 Arizona—VI, Maurice L. Lee, P.O. Box 10742, Scottsdale, AZ 85271.
 Atlanta—IV, David Cranmer Finney, 1655 Phoenix Blvd. Ste. 4, Atlanta, GA 30349.
 Baton Rouge—IV, Trebuel Glynn Gatte, 5055 Nicholson Dr. #D-102, Baton Rouge, LA 70820.
 Birmingham—IV, John F. Stakes, P.O. Box 59227, Homewood, AL 35209.
 Central New York—I, Richard W. Driscoll, 213 Sedgwick St., Syracuse, NY 13203.
 Charleston—II, A. Ross Tuckwiller, 4308 Kanawha Ave., Charleston, WV 25304.
 Chicago—III, Frank S. Whiting Jr., 206 Country Club Pl., Geneva, IL 60134.
 Clarksburg—II, James M. Wilson, Steptoe & Johnson Union Bank, Union National Center East, Clarksburg, WV 26301.
 Cleveland—II, David Martin Arter Jr., 4920 Sentinel Dr., Cleveland, OH 44141.
 Columbus—III, Norman M. Spain, 772 Lauraland Dr., Columbus, OH 43214.
 Detroit—III, Theodore M. Schafer, 1751 W. Lincoln, Birmingham, MI 48009.
 District of Columbia—I, David Ward Fenstermaker, 508 N. West St., Alexandria, VA 22314.
 Eastern Oklahoma—V, Stafford G. Davis, 2144 N. Elwood Ave., Tulsa, OK 74106.
 Findlay—III, John R. Murray Jr., 10472 TR 94, Findlay, OH 45840.
 Greater Orange County—VI, Lawrence E. Deane, 1451 Quail St. #105, Newport Beach, CA 92660.
 Indianapolis—III, David Alan Huffman, 580 E. Vermont, Indianapolis, IN 46202.
 Johnstown—II, Gary L. Costlow, 430 Main St., Johnstown, PA 15901.
 Kansas City—V, John Benton Gillis, 6927 Edgevale Rd., Kansas City, MO 64113.
 Lafayette—IV, Wayne P. Hyman, 312 Silverbell Pkwy., Lafayette, LA 70508.
 Mid-Mississippi—IV, Steven R. Lee, P.O. Box 1996, Jackson, MS 39215.
 Mid-South—IV, John R. Branson, 2000 First Tennessee Bldg., Memphis, TN 38103.
 Morgantown—II, Zachary Lee Mendelson, 124 Morgan Dr., Morgantown, WV 26505.

New York City—I, Ernest H. Garbe, 531 Third St., Brooklyn, NY 11215.
 North Central Ohio—III, Steven H. Pool, 1633 Linwood, Wooster, OH 44691.
 North Texas—V, John M. Rylee, 3450 Milton Ave., Dallas, TX 75205.
 Northern California—VI, Dennis L. Jones, 300 Ellenwood Way #260, Pleasant Hill, CA 94523.
 Oklahoma City—V, Morris L. Hatley, 620 American First Tower, 101 N. Robinson, Oklahoma City, OK 73102.
 Omaha—V, Dr. Thomas J. Bolt, 5156 N. 90th St., Omaha, NE 68134.
 Oxford—III, Thomas J. Ulrich, 408 Knob Ave., Reynoldsburg, OH 43068.
 Philadelphia—I, Richard J. Lobron, 1127 Edgewood Ave., Berwyn, PA 19312.
 Pittsburgh—II, Paul T. Straitiff, 503 Berlin Rd., Pittsburgh, PA 15221.
 Rhode Island—I, Glenn Stratton, 214 Fletcher Rd., North Kingstown, RI 02852.
 Rockford—III, Ralph C. Otis, 8510 Spring Brook Rd., Rockford, IL 61111.
 Rocky Mountain—V, Richard F. Little Jr., 892 E. Thames St., Highlands Rch., CO 80126.
 Seattle—VI, Richard Lee Clasen, 3516 N. 30th St., Tacoma, WA 98407.
 South Bay—VI, Enrico Angel Hernandez, 263 Brooklyn Ave., San Jose, CA 95128.
 South Carolina—IV, Mark G. Lee, PO Box 12586, Columbia, SC 29211-2586.
 South Texas—V, Daniel F. Flowers, 2001 Kirby Dr. #513, Houston, TX 77019.
 Southern Arizona—VI, Bryan Richard Foulk, 5221 N. Tigua, Tucson, AZ 85704.
 Southern California—VI, John Gordon Huber, 6030 Scott Way, Commerce, CA 90040.
 St. Louis—V, Terry W. Nichols, 7301 Wayles St., Barnhart, MO 63012.
 Texas Southern Plains—IV, Brian David Carr, 3006 Scott Mill, Carrollton, TX 75007.
 Twin Cities—V, Stephen James Wahl, P.O. Box 35711, Minneapolis, MN 55435.
 Western New York—I, Joseph Rich Jr., 199 Audubon Dr., Buffalo, NY 14226.
 Wichita—V, Walter F. Jones III, 421 S. Belmont, Wichita, KS 67218.
 Wisconsin—III, Mike McCoy, One Hiawatha Circle, Madison, WI 53711.

Alumni Clubs

Cedar Rapids—V, Robert D. Vernon, c/o R.D. Vernon Co., P.O. Box 713, Cedar Rapids, IA 52403.
 Charlottesville—II, Barry L. Marshall, 121 Quail Rd., Perrysburg, OH 43551.
 Cincinnati—III, James Robert Cryder Jr., 11315 Springfield Pike, Cincinnati, OH 45246.
 Durham—IV, Keith A. Upchurch, 200 Seven Oaks Rd. #13-C, Durham, NC 27704.
 Eastern New Mexico—V, Jack B. Secor, 1261 Willow, Las Cruces, NM 88001.
 Eugene—VI, Robert M. Glass, 2186 University St., Eugene, OR 97403.
 Fairmont—II, Harry R. Cronin Jr., Idlewyle Lane, Fairmont, WV 26554.
 Florida West Coast—IV, Edmund T. Shubrick, 33 Fourth St. N. Ste. 211, St. Petersburg, FL 33701.
 Greater Grays Harbor—VI, Thomas A. Brown, 711 8th Ave., Aberdeen, WA 98520.
 Hawaii—VI, John R. Pyles, 4721 Kahala Ave., Honolulu, HI 96816.
 Huntsville—IV, Herbert L. Woolf III, 3504 Mae Dr., Huntsville, AL 35801.
 Hutchinson—V, William M. Kline, 119 W. 19th, Hutchinson, KS 67502.
 Long Beach—VI, Norman W. Masterson, 510 Monrovia Ave., Long Beach, CA 90814.
 Orlando—IV, Errol L. Greene, 302 Cythia Court, Maitland, FL 32751.
 Peoria—III, Gordon S. Peters, 8222 N. University, Peoria, IL 61615.
 Portland—VI, Michael J. Garvey, 7068 S.W. Windmere Loop, Portland, OR 97225.
 Richmond—II, Lawrence A. Creeger, 3531 Buckhead Rd., Midlothian, VA 23113.
 San Antonio—IV, James H. Strauch, 7711 Callaghan #905, San Antonio, TX 78229.
 South Bend—III, Bruce J. Bon Durant, 209 E. Pokagon, South Bend, IN 46617.
 Southern Oregon—VI, David S. Drew, c/o Shaw Stationery, 729 Main St., Klamath Falls, OR 97601.
 Springfield—III, John S. Hall, 631 S. Fountain Ave., Springfield, OH 45506.
 Toledo—III, Richard P. Clement, 4243 Beverly Dr., Toledo, OH 43614.

In Chapter Eternal

THE SHIELD attempts to inform readers when a Brother joins the Chapter Eternal and lists below those who have been reported as deceased since this section last appeared. However, upon occasion, incomplete or inaccurate information is shared with THE SHIELD regarding a Phi Psi's demise. Therefore, please be encouraged to contact the Fraternity Headquarters for corrections or additions of Phi Psi obituaries as appropriate, by writing: THE SHIELD, Phi Kappa Psi Fraternity, 510 Lockerbie Street, Indianapolis, Indiana 46202.

ALLEGHENY

James H. King USA '37

ARIZONA

Thomas J. Johnston '50

BELOIT

Philip S. Mason '32, 12-9-89

BUCKNELL

Anthony J. Harlacher '25

Ralph G. Keller '27, 11-17-89

CALIFORNIA

Thomas J. Lawson '35, 7-20-89

Robert E. Plumb '46

CARNEGIE

John C. Harkness '27

Russell F. Hills '31

John Arthur Kennedy '34

CASE WESTERN

Ross L. McClelland '20, 12-10-89

CHICAGO

Paul D. Stephenson '29, 4-6-89

Milton E. Olin '31, 12-27-89

COLGATE

Alan R. Devine '24, 10-16-89

COLORADO

Harry F. Schwartz '33, 10-9-89

William R. Thomas '41

COLUMBIA

Arnold H. Redding '33, 10-1-88

Hamilton H. Howry Jr. '42, 9-28-88

DARTMOUTH

Harold C. Buell '20

Lester F. Stevens Jr. '20, 12-1-89

DEPAUW

Robert B. Royse '41, 7-16-89

DUKE

Elkins Read Jr. '38, 10-31-89

Irvine N. Donahue Jr. '40

EDINBORO STATE

Brian Frederick Aikins '85, 6-21-86

FRANKLIN & MARSHALL

George H. Hartman Jr. '37, 9-6-89

Benjamin R. Sheetz '37

Roger A. Michel '48, 1-7-89

GETTYSBURG

Jack W. Todd '48, 9-29-89

ILLINOIS

Vernon G. Larsen '24

INDIANA

J. Justin Schumann '17, 10-23-89

IOWA

Glenn H. Hope '44

Joe F. Cilek '48, 2-24-88

IOWA STATE

Dennis H. Wilson '69

Rodney Lee Ruddick '76, 8-19-89

JOHNS HOPKINS

George L. Sadtler '19, 8-26-89

KANSAS

Ralph T. Brigham '18, 11-27-89
Dolph W. Whitlow Jr. '46
Richard L. Ehrmann '46

LAFAYETTE

Edwin D. Boyce '11, 8-4-88
Allan M. Carson '21, 2-17-89
Leonard Young '52, 3-19-89

MICHIGAN

Howard H. Rich '20, 2-18-89
Gonzalo S. Samper '40
Hernando J. Samper '41

MINNESOTA

Clair J. Collins '35
Robert C. Gunderson '56, 8-31-89

MISSISSIPPI

William R. Lindsey '34

MISSOURI

Frederick B. Marbut '24, 11-20-89

MONMOUTH

John E. Hunt '67, 4-17-89

NEBRASKA

Harold C. Swenson '27, 4-26-89

NORTHWESTERN

Gordon Canning '23, 12-3-88
Dunreath L. Hawkins '32
Gerald A. Hanson '51, 1-29-89

OHIO STATE

John J. Turley '29, 12-3-88

OHIO WESLEYAN

Donald H. Schieber '37, 10-18-89
Eugene T. Brewster '47

OKLAHOMA

W. M. Canterbury '29, 10-2-89

OREGON

Cutler Webster '39
Clarence D. Johansen '50

PENN STATE

Robert SH Furst '18, 10-20-89
Robert Moore '18
Charles W. Hair '35, 11-1-89
Henry R. Fulton '36, 8-19-89

PENNSYLVANIA

Ralph V. H. Wood '23, 11-5-89

PURDUE

Leslie O. Parker Jr. '29
John L. Schaffner '31, 11-8-89
Robert H. Colter '48, 12-22-89
Donald Joseph Scheurich '79, 11-0-89

SWARTHMORE

John S. Worth '26, 12-6-89
James N. Rice III '32, 9-7-89

SYRACUSE

Allan S. Monie '19
William L. Johnston '24, 6-22-89
Charles K. Planer '38, 11-18-89

TEXAS

William R. Hampton '44, 10-21-89
William C. Schmidt Jr. '46
Wesley M. Warlen Jr. '51, 5-14-89

TOLEDO

Karl F. Radke '51, 6-14-89

USC

Curtis W. Barnes '27, 10-8-89
George J. Smith '27, 10-8-88
Robert J. Norton '34, 9-3-88

VIRGINIA

Robert L. Feind '40, 12-7-80

WASHINGTON

Arnold B. Lanning '18
Daniel L. McCaughan '30, 8-26-89
Albert S. Hart '35
James A. Wark '43

WASHINGTON & JEFFERSON

Donald E. Wright '28, 2-3-89
John W. Bryant Jr. '42, 5-15-88

WASHINGTON & LEE

Edmund M. Cameron '21
James W. Carskadon Jr. '22, 10-1-89
Chester P. Doullut '32, 11-22-85
Herbert M. Weed '39, 10-10-89

WEST VIRGINIA

Etley P. Smith Jr. '34, 10-29-89

WISCONSIN

John L. Thompson '29, 12-23-89
Edward N. DeGroot '37

WITTENBERG

Robert E. Bunnelle '22, 6-30-88
Elliott W. Arnholt '37, 11-21-89
Carl W. Siegwarth Jr. '48, 7-28-89
Frederick W. Hoffman '51, 1-7-90

DR. THEODORE J. URBAN, *Northwestern* '46, departed this life at Omaha, Neb., on February 13, 1990. Dr. Urban received his bachelors and masters degrees from Northwestern and his doctorate from Purdue. He served from 1954 until the time of his death on the faculty of Creighton University, first in the College of Arts and Sciences and since 1962 in the School of Dentistry. He served as both assistant dean and associate dean of the Dental School and as Chairman of the Oral Biology Department. Dr. Urban was presented with four Outstanding Teacher Awards as well as the Distinguished Faculty Service Award. He was also past president of the Nebraska Academy of Sciences and was elected to numerous honoraries including Alpha Sigma Nu.

Dr. Urban was the founder and at the time of his death served as the Joint Master of the North Hills Hunt. He was a patron of the Symphony, Opera and

Children's Theater and was past president of his local Kiwanis Club.

Dr. Urban's career in Phi Kappa Psi was distinguished. Previously, he had served as Director of Scholarship and as vice president of the Order of the S.C. He founded Nebraska Beta in 1965 and the Omaha Alumni Association in 1969 and was the secretary of both the Alumni Association and Nebraska Beta House Corporation from the time of chartering until the time of his death. At the 1986 GAC, he was presented with the Edward H. Knight Award of Merit recognizing him as the outstanding alumnus of the biennium. At the time of his death, Dr. Urban was a member of the Endowment Fund Scholarship Awards Committee and was the Dean of the Fraternity's Woodrow Wilson Leadership School.

Survivors of Dr. Urban include his wife, Susan, a son, James, *Iowa State* '75, *Creighton* '78, and three grandsons. As a memorial to Dr. Urban, Nebraska



Beta and the Nebraska Beta House Corporation have announced plans to dedicate the multi-purpose room of the Chapter house as Urban Hall. Contributions to the remodeling project may be made care of the Nebraska Beta House Corporation.

BEN R. BEISEL, *Allegheny '10*, Meadville, Pa., Aug. 4, 1989. He taught mathematics on the high school level and at the Indiana Normal School, Allegheny College, Cornell University and the University of Pittsburgh. He was also employed as secretary business manager for Meadville area schools from 1943 to 1959.

THEODORE G. GARFIELD, *Iowa '12*, Ames, Iowa, Nov. 3, 1989. He was elected to the Iowa Supreme Court in 1940 and served as Chief Justice in rotation for four years and continuously from 1961 until his retirement in 1969. During his undergraduate days, he served the Fraternity as Archon of District V from 1917 to 1919.

ALBERT W. DEMMLER, *Penn State '18*, New Kensington, Pa., Nov. 26, 1989. After graduating from Penn State, he earned his masters degree in electrochemical engineering at M.I.T. and had a year's American Scandinavian Foundation Fellowship in Stockholm, Sweden. He served as Director of Metallurgy and Research at Campbell, Wynant & Cannon Foundry until his retirement.

MYRON L. DAVIES, *Washington '19*, Bellevue, Wash., Jan. 4, 1990. Following service in World War I aboard the U.S.S. South Dakota, he founded M. L. Davies Co., a shipper and exporter of fruit and produce to Alaska and worldwide markets. He was a member of the Rainier Club and a charter member of the Washington Athletic Club.

VAN GORDON HARKRADER, *Ohio State '23*, Columbus, Ohio, Nov. 15, 1989. He was retired as a supervisor and auditor for City Loan and Savings Co. He was a member of the Elks, the City Club and the Columbus Country Club.

DONALD A. ROSS, *Missouri '25*, Midland, Texas, Aug. 16, 1989. After graduation, he entered the petroleum industry and became an independent oil operator in 1942. During the war, he served as an officer in the Navy Reserve.

EZRA K. BRYAN, *Ohio Wesleyan '28*, Chagrin Falls, Ohio. He joined the law firm of Baker & Hostetler in 1935 and was a partner when he retired in 1980. After retirement, he worked as a consultant to the personnel department of Ameritrust Co.

DONALD CARRE TURNER, *Swarthmore '28*, Kennett Square, Pa., Dec. 2, 1989. He spent 40 years in construction management for Turner Construction, a now-public corporation founded in 1920 by his uncle. He belonged to the St. Andrews Society of Philadelphia, the Historical Society of Philadelphia and the Sons of the Revolution.

WILLIAM G. PIERCE, *Pennsylvania '29*, Bryn Mawr, Pa., Oct. 31, 1989. He worked as a general agent for Fidelity Mutual Life Insurance Co. in Philadelphia from 1949 to 1960 and was then elected vice president of the company. He retired in 1963.

AXEL ELMER ANDERSON, *Nebraska '32*, Clay Center, Kan., Dec. 13, 1989. A lawyer, he also served as a probate judge in Clay County. He was active in the Masons, Elks, Lions and the American Legion, as well as the state and national bar associations.

WILLIAM C. GREENOUGH, *Indiana '32*, New York, N.Y., Dec. 20, 1989. He was the retired chief of the nation's largest pension fund, the Teachers Insurance and Annuity Association—College Retirement Equities Fund. He was an assistant dean in the I.U. business school, he served on President Jimmy Carter's Commission on Pension Policy and he was a member of the Rockefeller University Council and the Academy for Educational Development.

CLAUDE A. FISHER, *USC '33*, Hemet, Calif., Sept. 30, 1989. He was a heavy construction contractor from 1936 to 1970, doing numerous road and freeway projects and military base work during World War II. He was a past president of the Engineering and Grading Contractors Association.

ARTHUR KENNEDY, *Carnegie '34*, Branford, Conn., December 1989. He appeared in more than 70 Hollywood films and won a Tony Award on Broadway for creating the role of Biff in Arthur Miller's *Death of a Salesman*. He was nominated for Academy Awards for his performances in *Bright Victory*, *Trial*, *Peyton Place*, *Champion* and *Some Came Running*.

C. WARREN HAIR, *Penn State '35*, Harrisburg, Pa., Nov. 1, 1989. He was a retired salesperson for Champion International Paper Corporation.

DONALD JANELLI, *Columbia '38*, Salisbury, Conn., March 22, 1989. He was an emeritus chief in the Department of Surgery at Winthrop-University Hospital in Mineola, N.Y. and emeritus professor of clinical surgery at the State University of New York at Stony Brook.

JAMES NEWTON PECK, *Gettysburg '41*, North Augusta, S.C., Nov. 7, 1989. He retired from the Army as a lieutenant colonel after serving in World War II, the Korean War and in Vietnam.

FREDERIC R. LLOYD, *Purdue '42*, Indianapolis, Ind., Jan. 6, 1990. He was a retired vice president of pharmaceuti-

cal giant Eli Lilly and also served as an adjunct professor at Purdue University. He was named the first Shreve Distinguished Visiting Industrial Fellow at Purdue's chemical engineering school.

RICHARD P. OSWALD, *Ohio State '42*, Tucson, Ariz., A World War II veteran, he served as a camouflage instructor in desert training for the African Area Conflict. In 1955, he moved to Arizona, where he established an interior designing and decoration business that he operated until his retirement in 1986.

DON A. JOHNSON, *Missouri '46*, Bartlesville, Okla., July 21, 1989. A retired general sales manager for the Phillips Petroleum Company marketing division, he worked his way up to that position from wholesale clerk. Active in the Masons, he was a former director of the Bartlesville Hillcrest Country Club.

BEDFORD S. WYNNE, *Texas '47*, Dallas, Texas, Dec. 30, 1989. He and Clint Murchison established the Dallas Cowboys after receiving an NFL franchise in 1960. He also helped found several other businesses, including Family Recovery, Inc. and the Wynner's Group. He was involved in the Community Chest and the American Red Cross. Both his father and brother were initiates of the Texas Alpha Chapter.

WILFORD N. HAINES, *Oregon State '48*, Drain, Ore., Aug. 27, 1989. After military service in World War II and his studies, he spent many years surveying property and cruising timber for individuals as well as lumber firms.

ELMER ROSSMAN, *Oregon State '48*, Lansing, Mich., Nov. 16, 1989. A crop and soil science professor at Michigan State, he is credited with doubling the state's corn crop with a high-yield hybrid. He served Michigan Beta as Chapter Advisor, Faculty Advisor and House Corporation board member.

GERALD B. BREWER, *USC '49*, Fresno, Calif., Oct. 12, 1989. He was chairman of the St. Agnes Medical Center Board of Trustees and former president and chief executive officer of Producers Cotton Oil Co. He also served as president of the National Cotton Council, National Cottonseed Products Association and the National Institute of Oilseed Products.

ROBERT WILLIAM STICH, *Oregon State '50*, Oakland, Calif., Dec. 26, 1989. He had his own business as a consulting engineer for Railway Crossing Safety since his retirement as Supervising Transportation Engineer with the

(Continued on page 87)

Summer Rush: If You Have To, You Have To...

by Byron Cain, *Vanderbilt '70*,
Director of Membership

There is one sure fire way to conduct a successful summer rush program: work to abolish it. If you attend college at a campus that continues to allow this horrendously expensive, wasteful, archaic, counter-productive membership format, the best thing you can do is to work through your IFC and university administration to see that it is eliminated. For gosh sakes, let the poor incoming freshmen at least set foot on the campus and begin to get acclimated before you rush them—literally—into making an important lifelong decision. Schools that have no summer rush—and better yet, schools that have second semester freshman rush—see a far lower dropout rate among their pledges and a higher rate of continued activity by their members than schools where summer rush is practiced. Sadly, chapters that pursue freshmen before they reach the campus experience pledge dropout rates of 20–50%. That is unacceptably high.

Why do chapters that do not pursue summer rush achieve a lower dropout rate? Because both sides, rushees and members, make more informed choices based on seeing each other over a period of time on the campus, not on a few superficial summer rush parties.

Plus, summer rush budgets are notoriously easy to overspend. Some chapters become caught up in hosting elaborate all-expense paid trips or large come-one come-all pool parties. These amount to nothing more than the Chapter subsidizing summer entertainment for some of the Brothers. They are not membership recruitment vehicles. They are not opportunities for the actives to become well acquainted with potential Brothers.

So, as you can see, there are many major problems with summer rush and several compelling reasons why you should work to abolish it. But while you are lobbying diligently to get rid of it, you may have to conduct a summer recruitment program to remain competitive. What is the right way to conduct a summer rush program, if you have to have one?

Toward Freshmen

Summer membership recruitment—not “rush”—directed toward incoming freshmen should focus on orientation.

Run your own version of a campus orientation program. Offer freshmen help with scheduling, help with finding a place to live, advice on where to go and what to do on campus. In general, assist them to become acclimated to the school. Welcome them and answer their questions, just as you would a friend. If your university has a formal orientation program, be sure you are involved in it.

Remember, summer “rush”—darn that word—is friendmaking, as all good membership recruitment should be. Get to know the prospects as individuals through activities where one-on-one interaction is possible: go water skiing, sailing, swimming, play golf, tennis or go biking. Where do you obtain the names of freshmen whom you ask to join in these activities? From your high school, from friends and family back home, from alumni recommendations, from sororities.

Prospects whom you especially like and who are recs should be contacted in some manner at least once a month over the summer. All other freshmen should be contacted by letter or phone at least once prior to the start of school.

Follow strict budgetary procedures: limits on spending; guidelines as to what will and will not be reimbursed; receipts required for reimbursement. Forget the big summer rush parties. They cost way too much; all chapters are forbidden to serve alcohol to minors; and they have nothing to do with genuine membership recruitment anyway.

Toward Upperclassmen

Before you enter spring finals, accurate lists of upperclass prospects should be compiled from among those friends and acquaintances who have not already pledged elsewhere; from those who went through formal rush and dropped out; and from those transferring in to the university. Normally the Chapter should have met and begun a relationship with a prospect before the end of school. What you want to do over the summer is deepen that relationship and explain more of what fraternity life is all about so that both the prospect and the rusher can make more sound decisions.

You should find out where your prospects are going to be over the summer and how to reach them. Assign members to handle the prospects who will be in the same towns they will over the summer. What do they do with the pros-

pects? The same kinds of activities as mentioned above—miniature golf, baseball, going to a movie, and so on—any activity that allows for the two sides to get to know each other better. Prospects who do not live where any Brothers are located should be assigned to members who will write or call them about every three or four weeks. As with freshmen prospects, the Membership Chairman and his Committee should keep track of which Brothers are assigned to which prospects and should keep on top of the situation to make sure the contacts are being made. The Brothers should report to the Committee how their “friend-making” is going. Of course, the same tight budgetary procedures should be in force here as well.

Whether the prospects are freshmen or upperclassmen, showcase the full range of your product, the 24-hour living experience that a true fraternity is. Don't be just a party club. Be friendly, sincere and genuine as you carry out one-on-one friendmaking, while, of course, you are working through proper channels to abolish summer rush.

“There is no end to the Eagle Scout Trail.”

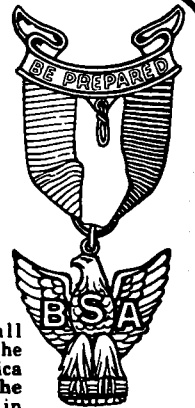

During 1990, all across the nation, the Boy Scouts of America will be celebrating The Year of the Eagle in honor of Scouting's highest rank.

As part of this year-long celebration, Scouting is looking for “lost” Eagles... those Eagle Scouts who are not members of the National Eagle Scout Association and/or who are no longer active in Scouting.

If you are an Eagle Scout who's “lost”, this is your chance to show your support for America's most important youth organization.

Please, call or write your local Boy Scout office today. It is listed in the white pages of your telephone directory.

**1990
YEAR OF THE EAGLE**



BOY SCOUTS OF AMERICA

California Public Utilities Commission, a position he held for 28 years.

LEONARD W. JURDEN III, *Kansas* '52, Lenexa, Kan., May 19, 1989. He was comptroller for the Systems Material Handling Co. and a former insurance and bank executive. He was past president of the Kansas Alpha house corporation and was named the Chapter's Man of the Year in February 1989.

WILLARD W. HOLMAN, *Iowa* '54, Birmingham, Mich., Oct. 12, 1989. He served the Fraternity as Archon of District V from 1955 to 1957.

D. MARC ROUTT III, *Purdue* '54, Cincinnati, Ohio, Dec. 29, 1989. He was a lawyer who reached prominence for his work in medical malpractice defense. He argued before the Ohio Supreme Court that provided for informed consent for a medical procedure. He also served on the board of the Cincinnati Children's Dental Health Society.

THOMAS J. McNAMARA, *Missouri* '55, Grand Rapids, Mich., Nov. 14, 1989. A former Grand Rapids Bar Association president, he was a partner in the firm of Warner, Norcross & Judd. He taught for a few years at the Villano-

va Law School in the early '70s and was a fellow in the American College of Trial Lawyers and the American Bar Foundation and was appointed to the state Attorney Grievance Commission.

FRED LUTZ, *Toledo* '58, Toledo, Ohio, Nov. 12, 1989. He is credited with bringing a set of high aesthetic and critical standards to The Toledo Blade during his stint as Critic at Large. Prior to his period of penning opinionated reviews, he was a general assignment reporter.

THEODORE F. WARMBOLD, *Missouri* '67, San Antonio, Texas, Feb. 25, 1989. Editor of The San Antonio Light since 1981, he developed a reputation as a leader in minority hiring in the ethnically diverse city. He was a member of the American Society of Newspaper Editors, the Society of Professional Journalists and had served as president of the Texas UPI Editors Association.

JAMES E. STARK, *Missouri* '72, Kansas City, Mo., Nov. 1, 1989. He was division controller for Total Petroleum Inc. in Denver, Colo. He was a member of the Colorado Society of Certified Public Accountants and the Rocky Mountain Petroleum Accountants Society.

LOUIS F. AQUINO JR., *Washington and Jefferson* '77, Pittsburgh, Pa., May 20, 1989. After graduation, he worked for the Project for Public Spaces in New York City. Later, he earned a masters degree in architecture at Carnegie Mellon and became a visiting fellow at The Gamble House at the University of Southern California. He died after fighting the complications of AIDS for over two years.

MARTIN W. BRANDT, *Valparaiso* '80, Croton-on-Hudson, N.Y., Oct. 31, 1989. A Senior Research Chemist at Union Carbide, he died suddenly after extinguishing a chemical fire in his research lab. In his memory, Indiana Epsilon has dedicated its Chapter room in his name and will establish an Annual Memorial Golf Tournament, the proceeds of which will be donated to the scholarship fund established by Valparaiso University in his name.

JAMES ANDREW FESTA, *Wabash* '84, Grand Blanc, Mich., June 19, 1989. He was a systems analyst for EDS in Flint, Mich.

Dress Up Your Phi Psi Blazer!



Brass Blazer buttons, with red and green Cloisonné complementing the Phi Psi coat-of-arms.

_____ Set(s) \$21.00

MAIL ORDER TO:
PHI KAPPA PSI FRATERNITY
510 Lockerbie St. • Indianapolis, IN • 46202

Please Print
Name _____
Chapter _____
Phone: _____
(area code)

Do not list P.O. Box
Street _____
City _____
State _____ Zip _____

MAKE CHECK PAYABLE TO PHI KAPPA PSI
payment must accompany order
Allow 6 weeks for delivery

From Here... And There

THE SHIELD is pleased to inform readers of honors bestowed, career achievements, and life accomplishments of Phi Psi Brothers. Good quality black/white photographs may also be submitted with news items. When sending news regarding another Phi Psi, please enclose written permission from him to reprint the submitted material. We attempt to be concise and accurate, and we reserve the right to edit all submissions since space is limited. Send announcements to THE SHIELD, Phi Kappa Psi Fraternity, 510 Lockerbie Street, Indianapolis, IN 46202.



Schultz



Ratcliffe



Wright

J. ROBERT MESERVE, *Stanford '34*, celebrated the 100th anniversary of his law firm in November. Meserve, Mumpster & Hughes first opened its doors in 1889 as the office of Edwin A. Meserve, our Fraternity president's grandfather, and stakes its claim as the second-oldest in Southern California.

ROBERT W. BLAKE, *Indiana '42*, was recently recognized by the Metropolitan Indianapolis Board of Realtors for his membership and service of 25 years.

WILLIAM B. O'CONNELL, *Illinois '43*, received the McKnight Foundation Award in Human Services. He was one of 10 honorees chosen from 200 nominees and was recognized for his contributions to the public service.

JAMES D. BOCCHI, *Oregon '47*, took lessons in running a savings and loan from George Bailey—avoid high-flying lending deals and stick to home loans. Bocchi, president of Klamath First Federal Savings and Loan in Klamath Falls, Ore., was featured in *USA Today* as a hero in the industry for leading Klamath through slow, measured growth at a time when one out of every eight S&Ls is failing.

ROBERT W. SEVEY, *Iowa State '48*, let the scene fade to black on his broadcasting career. Known as "the Walter Cronkite of Hawaii," Sevey ended a 35-year stint as a television news reporter and headed to retirement in Olympia, Wash.

DAVID R. SCHULTZ, *Bucknell '58*, has been promoted to the position of general counsel of Mobil Land Development (Virginia) Corporation. Schultz previously served as associate counsel for MLDC/VA since 1981.

ROBERT W. BAKER, *Trinity '64*, made the news as executive vice president for operations of American Airlines during the recent takeover frenzy. Generally ranked No. 2 with the airline, Baker has been with the company 21 years, during which time he has run the airline's operation since 1985.

DAVID N. RATCLIFFE, *West Virginia '68*, is vice president-marketing for Equifax's insurance and special services company. He is responsible for achieving market plans for life and health, property and casualty claims, and special services products. Equifax is the leading provider of information services and systems for consumer financial transactions throughout the United States and Canada.

TOM CALDWELL, *Cal State Northridge '70*, has moved the offices of his CPA firm, Caldwell, Becker, Dervin, Petrick & Company, to larger offices in Woodland Hills, Calif. Caldwell also serves as a director of Warner Center Bank in Woodland Hills, a position he has held since 1981.

GORDON B. WRIGHT, *Vanderbilt '76*, has been named a partner in the Louisville office of Wyatt, Tarrant & Combs, Kentucky's largest law firm. Wright graduated magna cum laude from Vanderbilt and received his law degree from Stanford University.

F. WILLIAM VONACHEN, *Purdue '77*, was recently promoted to the position of District Manager for Hewlett Packard, based in Burlington, Mass. He was also appointed Ambassador to the Hewlett Packard 50-year celebration of founding representing the Eastern Division.

MICHAEL H. WENDELIN, *Arizona '78*, has taken a position as senior planner with Teradyne Inc. Wendelin will be managing the world-wide inventory of spare parts for the Semiconductor Test Division based in Agoura Hills, Calif. Teradyne manufactures automatic test equipment for the electronics industry.

STEVEN H. ZORN, *Lafayette '78*, received a Young Investigators Award last year from the National Alliance for Research on Schizophrenia and Depression for his postdoctoral research activities at the Rockefeller University. Since then, Zorn joined Pfizer Central Research in Groton, Conn., as a research scientist in the neurosciences department.

JOHN K. IVEY, *Texas '80*, joined the Minneapolis office of the law firm of Meshbesh, Singer & Spence, Ltd. Ivey concentrates on commercial litigation, with an emphasis on cases involving troubled real estate ventures, lender liability claims and insolvent financial institutions.

E. MICHAEL BALL II, *Purdue '82*, was recently promoted to the grade of captain in the U.S. Air Force. He is assigned to Headquarters, Tactical Air Command where he is the Command Industrial Engineer, responsible for establishing policy and guidance to the 18 industrial engineering branches at tactical bases.

SPACE AGE SOUNDS

Datawave develops new space age technology letting you enjoy music and TV anywhere in or around your house, without wires of any kind!!

Advanced FM Technology

In the past wireless speaker systems used infrared rays to transmit the sound, requiring you to be in the line-of-sight of the audio source. Datawaves WS-7 wireless speaker system uses advanced FM technology that can transmit through walls, around corners, up stairs, allowing you complete freedom. Listen to your TV, VCR, Hi-Fi, CD or tape player, or any other audio source where ever you are in the house without having to be near the audio system.

The Datawave WS-7 is attractive and compact allowing you to carry it from place to place without being tangled by wires or restricted to the length of the speaker wire. You no longer have to tear apart your house to provide sound in every room the WS-7 is portable and easily moved from room to room. The WS-7 has a built in amplifier, Omnidirectional (360°) sound pattern providing surround sound, and individual speaker volume control. The WS-7 system can operate on two separate channels meaning you can operate two WS-7 systems in the same house from different sound sources. Another little added feature is that more than one speaker can work off a single transmitter creating many options for your sound system.



model WS-7

Private Sound

Datawave also offers a wireless headphone set, "private waves" (WH-100), that operates through a transmitter like the WS-7 but with a different frequency. Unlike the WS-7 the headphones obviously give you private listening without disturbing others but with the same wireless convenience. Mom and dad can enjoy reading while at the same time the kids are listening to their rock-and-roll on MTV. Use the wireless headphones when watching TV in bed while your spouse sleeps. With "private waves" you can listen in private without disturbing others in the room. Share the same room with family members while carrying on different activities without interrupting each other.

Manufacturers Direct Pricing

Take advantage of our manufacturers direct pricing and multiple discounts to wire your home for sound—the wireless way! The only installation is to connect the transmitter to the audio source through the headphone jack or the auxillary jack. The transmitter will send the sound signal to the self powered speaker/receiver or the headphone/receiver unit. Datawave can put sound into every room without the hassels of any wires what so ever.

How to Order

For the fastest service, order by phone and use your VISA, or MasterCard. Call toll free, 24 hours a day:

1-800-992-2966

VA (804)379-2192

Send me:

- WS-7 (wireless speaker with transmitter) at \$99 plus \$6 S&H.
- additional speaker at \$69 plus \$6 S&H.
- WH-100 (wireless headphone with transmitter) at \$49 plus \$6 S&H.
- additional headphone \$24 plus \$2 S&H.

To order by mail, send a check or money order for the total purchase (Virginia residents add 4.5% sales tax. Sorry no COD orders.) Or charge it to VISA or MasterCard, enclosing your account number and the expiration date. When ordering, please mention promotional order code **DW1001**.

Send the above with your name, address and telephone number to:

CONTRAD
MARKET NETWORK

11600 Busy Street, Building 103
Richmond, Virginia 23236



model WH-100

When doing household chores take the WS-7 with you to each room while you clean, put it in the laundry room while you fold clothes, you'll never miss the dialogue, action or climatic moment of your favorite show or movie. Don't be disappointed if there's yardwork to be done on Saturday during an important ball game, WS-7 will go with you to let you stay on top of all of the latest scores, it works outside and up to 150 feet from the transmitter. Better yet have a speaker in every room and take advantage of our discount on additional speakers!

Getting the Ol' Gang Back Together

How to establish an Alumni Organization

by David L. Woodrum, *West Virginia '61*,
Director of Alumni Relations

In this series of articles, an explanation was given about alumni associations and alumni clubs, their functions and how an alumnus can interact continuously with the Fraternity through these groups.

The point also was made that there are numerous opportunities for alumni to form an organization if one is not currently operating nearby. There are over 2,700 areas in this country where a concentration of Phi Psis exists in one zip code that can support an alumni organization. That number ignores the fact that there may be additional Phi Psis in adjacent codes. The question then arises as to how to form an alumni organization.

Determine the Market Area

Another way of phrasing this marketing term is that the organizers of the group must identify those zip codes from which they feel the organization can draw. Once that has been established, the Fraternity Headquarters can assist by providing a list of all Phi Psis residing in those zip codes. Remember, an alumni organization is for all Phi Psis, regardless of Chapter affiliation.

Determine the Organization's Purpose

As mentioned in the last issue, a survey was conducted of the national leadership early in 1989, and it was determined that most alumni felt social interaction with other alumni to be the most important reason for joining an alumni organization. It was also felt that the above would not be sufficient to sustain an organization. There are many opportunities in any community to interact socially if that is the only purpose for creating an organization. Therefore, other reasons for existence will have to be developed to ensure the success of an alumni organization.

In the last issue, it was pointed out that the survey respondent felt the organization also should help achieve one or more of the Fraternity's needs. This will give structure to the alumni organization for which goals can be estab-

lished. The following potential objectives of the Fraternity could be included in the purpose(s) of the alumni organization:

- To promote an opportunity for alumni to interact continuously within the fraternal life.
- To recruit new members for the Fraternity.
- To provide a steadying influence upon a Chapter focused through the Chapter Advisor.
- To serve as a medium for interaction between the Chapter and the alumni in those instances where the organization is near a Chapter.
- To serve as a source out of which local alumni leadership is developed.
- To provide a means for active alumni participation in District Councils and Grand Arch Councils in order to assist the Fraternity to develop sound programs vital to the success of the Fraternity.
- To serve as a local foundation for supporting the establishment of a colony at a nearby college.

Delimit Scope of Services

A word of caution needs to be made

concerning the breadth of the activities to be undertaken by an alumni organization. A properly delineated scope of activities can mean as much to the success of the alumni organization as any factor. One survey respondent states, "I think that the most successful alumni organizations are those that do not overdo it. Success seems to come from holding only a few events on an annual basis so that attendance is not burdensome and so that participation is anticipated."

Determine the Form of the Group

Interested alumni must decide whether an alumni association or alumni club is the suitable vehicle for organizing the local group. As it has been defined previously, an alumni association must have 15 continuous, bona fide members and is entitled to vote at a District Council and a Grand Arch Council. An alumni club may have 5 or more continuous, bona fide members and is entitled to be represented but cannot vote at District Councils and Grand Arch Councils.

Champions

As in every organization, it is the hard work of one or two individuals who make an organization successful.

Where are the Phi Psis?

Today, Phi Kappa Psi Fraternity is alive and well. From an initial two members in Canonsburg, Pennsylvania in 1852, the membership has grown to just under 60,000 living Phi Psis residing in each of the 50 states, the District of Columbia, four territories and various foreign countries. Undergraduates comprise over 4,000 of this total. Only 2 percent of the membership's addresses are unknown—a very low number for such associations.

An analysis of their mailing addresses reveals that California has the highest concentration with around 12.7 percent at the end of Endowment Fund's fiscal year in February 1989. Pennsylvania is second in concentration with 6.9 percent, followed by Ohio (6.6 percent), New York (6.0 percent) and Texas (5.5 percent) rounding out the top five states.

As explained elsewhere in this series, an alumni association is composed of 15

or more continuous, bona fide members of the Fraternity, whereas an alumni club is composed of five or more continuous, bona fide members. There are 937 zip codes that have 15 or more Phi Psis residing within them, and 1,805 additional zip codes that have six to 14 Phi Psi resident members (not counting those listed for alumni associations).

The above data make good trivia answers, but the practical aspect is that there are numerous instances where Phi Psis have sufficient members to interact in an organized manner within the national Fraternity. Currently, there are 48 recognized alumni associations and 22 recognized alumni clubs. See the directory elsewhere in this issue for a list of alumni organizations.

Of course, success in organizing and sustaining an alumni organization does not mean that it can only occur in a zip code with the highest Phi Psi concentration. Of the 70 existing alumni organizations, around half are *not* in the top 50 zip codes.

Whether it is the PTA, the church or a fraternity organization, it requires the unswerving interest of a few to make it a success. It is important to the success of a new venture to identify a champion(s) for the new organization who will have the knowledge and interest in the organization and who will make the commitment to persevere until the organization is self-sustaining.

The location of a local or national Fraternity leader in the immediate area is one source of determining whether or not a local champion is available. This includes the national elected and appointed officers, members of the Order of S.C., former Educational Leadership Consultants, the Chapter Advisors and the house corporation presidents. This determination is merely a starting point for identifying the location of a champion. However, these people have a track record of support for and knowledge of Phi Kappa Psi. If they do not have the time to be a champion, they could be a source for identifying and obtaining a champion. The champion does not necessarily have to be an alumnus; local Chapters may serve as an organizing vehicle.

Determine the Organizational Structure

One of the key leadership survey re-

spondents stated that organizations in Columbus, Ohio, Orange County, California, Philadelphia, Dallas and Chicago were considered strong organizations due in part to their structure. They have elected, committed officers, a treasury, defined goals and minutes of their meetings.

Sources of Income

This does not have to be a major stumbling block to organization. Most of the existing groups basically self-fund their way as they operate. If a meal or refreshments are served at a meeting, the individual participants pay their costs. Dues can be used to offset the initial organizing expenses of the organization.

Promotion

The Fraternity Headquarters can be of assistance to the organizing attempt. Mailing labels can be provided for the kick-off mailing, and a draft letter of invitation for the inaugural meeting be drafted for the signature of the convening person.

The appearance of a national officer in your area can serve as a cause to hold a meeting out of which an organizing effort be accomplished. Founders Day also is a good social attraction. The Headquarters recorded about 150 observances of Founders Day in 1989.

One warning, however, about the organizational meeting. Fund raising should *not* be a part of this event. It should be billed as a "dropping back into Phi Psi" event.

The Headquarters is willing to assist any local effort to form an alumni group. Not only can it provide assistance as noted previously, but it can provide an informational kit on alumni relations. Inside it are tips on how to form an alumni association, the proper form to petition the Executive Council for recognition and a sample set of by-laws. Additionally, there is space in the newsletter section of THE SHIELD to alert visiting Brothers of the location and time of the organization's meetings.

In sum, Phi Kappa Psi is a life-long commitment and not just an organization that a student joins in his college days. It is a Brotherhood, and it is family. Phi Psi is part of each of our extended families, and alumni need to establish organizational networks that will allow the Fraternity and them to interact continuously.

Newsletters (from page 81)

received by alumni in D.C., Northern Virginia and Maryland. DCAA organizers express thanks to a number of Brothers for their suggesting ideas for future alumni events: Ethan Milley, Allegheny; Leon Debolt, Valparaiso; Burton Bacheller, Franklin and Marshall; Col. Doug Blair, Allegheny; Col. David Bryant, Texas; James Hyde, Oklahoma; Eric Younkin, Johns Hopkins; Brett Crawford, LSU; and Tom Aichele, Penn State. Special thanks to Dick Troyer, Washington, for hosting the kick-off meeting.

Phi Psis in the District observed Founders Day by gathering for a Brotherhood Hour. DCAA officers were encouraged by the attendance and appreciate local Colony Advisor Mark Gordon's report on the students at GWU. Mark and Purdue Chapter Brother Eric Burneson are assisting the Colony members in their quest for a Charter.

A friendly fraternal letter was received from National Director of Alumni Relations David Woodrum. Best wishes to David and his Mountaineer Brothers as West Virginia celebrates her 100th anniversary.

If you are reading about us for the first time and want to be placed on our mailing list or contribute to the newsletter, contact David Boersma, 5840 Cameron Run Terrace #210, Alexandria, VA 22303.

Ron Richard, *Correspondent*

Wisconsin

The Wisconsin Alumni Association is beginning its third year with high hopes for the

future. Our continuing support to the undergraduate Colony at Wisconsin Alpha is paying dividends, and our ties to Wisconsin Gamma are getting stronger every day.

As February approaches, the Alumni Association is preparing to celebrate our third Founders Day with a banquet to be held on the campus of Beloit College. As with our first banquet, we are fortunate to have Kent Christopher Owen, Mystagogue of Phi Kappa Psi, as our guest speaker. Brother Owen's message was a hit at our founding event, and we're sure he will prove equally moving the second time around.

As a group, the Wisconsin Alumni Association has two big goals for 1990. The first sounds familiar, because it has been a goal since our inception. The Wisconsin Alpha Colony has made excellent progress over the last year, and the Alumni Association remains committed to assisting them in achieving their chartering objectives. We hope to supply alumni leadership and sponsor social events like Brewer games and Badger Football Tailgate Parties to help make 1990 as successful as 1989.

Our second goal is to increase our own ranks, thereby making goal number one easier to achieve and more fun. If you would like to become involved with the Wisconsin Alumni Association, contact Mike McCoy at (608) 274-1638, or write him at One Hiawatha Circle, Madison, Wisconsin 53711. We'd love to hear from you!

Karl Curtis, *Correspondent*

FIPG Bulletin

At the December meeting, member organizations of the Fraternity Insurance Purchasing Group passed a resolution that identifies beer kegs and other common sources of alcohol as unacceptable under the group's risk management guidelines. The resolution, added to the section of the policy statement under Alcohol and Drugs, reads as follows:

No alcoholic beverages may be purchased through the chapter treasury nor may the purchase of same for members or guests be undertaken or coordinated by any member in the name of or on behalf of the chapter. The purchase and/or use of a bulk quantity of such alcoholic beverage, i.e., kegs, is prohibited.

As an FIPG member, Phi Kappa Psi supports this policy and expects full cooperation in its implementation from all Chapters.

Official Phi Kappa Psi Fraternity Watch



A Seiko Quartz timepiece available for a limited time only. Featuring a richly detailed three-dimensional re-creation of the Official Fraternity Coat of Arms. Electronic quartz movement guaranteed accurate to within fifteen seconds per month.

The leather strap wrist watch is \$200; the two-tone bracelet wrist watch is \$230; and the pocket watch with matching chain is \$230. There is a \$5.75 shipping and handling charge for each watch ordered. On shipments to Pennsylvania only, purchasers should add 6% state sales tax.

To order by American Express, MasterCard, or Visa, please call toll-free 1-800-523-0124 (Pennsylvania residents only call 1-800-367-5248). All callers should ask for operator number 614J. Calls are accepted weekdays from 9 a.m. to 9 p.m. Eastern Time. To order by mail, write to: Phi Kappa Psi Fraternity, c/o P.O. Box 511, Wayne, PA 19087 and include check, or money order, payable to Official Phi Kappa Psi Fraternity Watch. Credit card orders can also be sent by mail — please include full account number and expiration date. Please allow 4 to 6 weeks for delivery.

Illustration enlarged. Actual diameters of watches are as follows:
pocket watch 1½", men's wrist 1⅝".

© db 1989



PHI PSI WARDROBE SAVVY

Make a statement of distinction and good taste with accessory classics for daytime and evening wear. Stripes of cardinal red and hunter's green on a field of navy blue. Made of 100% pure silk, superbly woven to the highest standards of quality. Bow tie and cummerbund are both adjustable. The cummerbund features an elastic and gold tone back buckle system which accommodates waists up to size 40.

- (A) Four-In-Hand \$21.50
- (B) Bow Tie \$16.50
- (C) Cummerbund..... \$23.50

ITEM NAME	QUANTITY	PRICE
Four-In Hand Tie @ \$21.50 each		
Bow Tie @ \$16.50 each		
Cummerbund @ \$23.50 each		
MAIL TO: Phi Kappa Psi 510 Lockerbie Street Indianapolis, IN 46202		TOTAL _____

AT THIS POINT, YOUR ALMA MATER DOESN'T MATTER.



There's one exam even the best of colleges can't prepare you for.

Last year alone, America's

businesses lost more than \$60 billion to drugs.

So this year, most of the Fortune 500 will be adminis-

tering drug tests. Failing the test means you won't be considered for employment. And that's a matter of fact.

WE'RE PUTTING DRUGS OUT OF BUSINESS.

Partnership for a Drug-Free America



Experience the music of Phi Kappa Psi in true high fidelity sound or enjoy playing the distinctive music yourself with a selection of songs unique to the Fraternity. Either way you are sure to bring back great memories with this collection of the *Songs of Phi Kappa Psi*.

Songs of Phi Kappa Psi Album	\$12.00
Songs of Phi Kappa Psi Cassette	\$10.00
Album Songbook	\$6.00
Songbook of Phi Kappa Psi—Hardbound	\$25.00

ITEM NAME	QUANTITY	PRICE
Songs of Phi Kappa Album @ \$12.00		
Songs of Phi Kappa Psi Cassette @ \$10.00		
Album Songbook @ \$6.00		
Song of Phi Kappa Psi—Hardbound @ \$25.00		
NAME _____	TOTAL _____	
STREET ADDRESS _____		
CITY, STATE, ZIP _____		
MAIL TO: Phi Kappa Psi Fraternity, 510 Lockerbie St., Indianapolis, IN 46202		

One Card does it all



Yes, I'd like to order a Phi Kappa Psi Visa Card and support the Fraternity. Send my application to:

Name _____

Address _____

City, State, Zip _____

Mail to: Phi Kappa Psi Fraternity, 510 Lockerbie Street,
Indianapolis, IN 46202

Take care
of business
and support
the Fraternity just
by using your Visa Card.



Under this special plan, Phi
Psi receives a small portion
of revenue
based on your
Visa Card use



Order your Phi Psi
Visa Card
today and
enjoy these
benefits:



- 16.8 annual percentage rate
- \$15 annual fee
- Emergency cash service
- Car rental discounts
- Free additional cards for family members
- Transfer current balance to your new



Phi Psi Visa Card

F P H I K A P P A P S I

Name W.L. McCorkle
Chapter Virginia Beta

Annual Report





Message From the President



Dear Brothers:

This is my last message as your President. I can't believe almost two years have passed since I was elected to this office. It seems like only two months when you are surrounded by hardworking volunteer officers and staff.

At the beginning of this biennium, alcohol abuse was our largest disciplinary problem. Unfortunately, it remains in that same position today. If an alcohol problem arises, many times litigation follows. Unlike the court cases on television and in the movies, the effects of a judicial decision are not complete when a decision is handed down.

But alcohol abuse is not the only factor that gives rise to a liability suit. In our litigious society, almost any accident, no matter how innocent, can result in multi-million dollar lawsuit.

In one recently resolved case involving a boating accident, several Chapter members accidentally ran over a downed water-skier and cut off the lower portion of one of the 14-year-old boy's legs. The out-of-court settlement tapped the Chapter's liability insurance for its maximum.

In many cases, the incident is not resolved at this point. After many months or even years of pre-trial preparation including grand jury investigations, depositions by the people involved and discovery requests, the decision is final, but the consequences are not. The people involved still live with the ghosts of the past, with the memory of the incident. And some parties may be haunted throughout their lives by a monetary damages award.

Phi Kappa Psi promotes the Risk Management Guidelines of the Fraternity Insurance Purchasing Group in order to reduce the possibility of an accident occurring. Our primary interest is not in protecting the monetary and physical assets of a Chapter or of the Fraternity; rather our interests are in protecting more valuable assets — the members. When the final count is made, the plaintiff in a liability suit is not the only injured party.

The entire fraternity community is beset with the problem of alcohol abuse. It is a campus-wide problem in many schools. The Greek system is generally unfairly treated by the media who love to put "animal house" into the headlines. Let's not give them the chance. It requires a co-operative effort of students and alumni, but it is an effort that must be made.

Please come to the Mackinac GAC this coming August 5 - 9. In addition to a top flight lecture/workshop on alcohol abuse, I promise you a Phi Psi golf tournament and many other entertainment items for the whole family at the famous Grand Hotel. We look forward to seeing you there.

It's always great to be a Phi Psi!

Faternally,

J. Robert Meserve

Founded February 19, 1852, at Jefferson College, Canonsburg, Pa., by
CHARLES PAGE THOMAS MOORE
 Born Feb. 8, 1831, Greenbrier County, VA
 Died July 7, 1904, in Mason County, WV
WILLIAM HENRY LETTERMAN
 Born Aug. 12, 1832, at Canonsburg, Pa.
 Died May 23, 1881, at Duffau, Texas

The Executive Council Officers
President—J. Robert Meserve
 700 W. Bay Ave., Balboa, CA 92661
Vice President—Paul J. LaPuzza
 1125 S. 103rd Ste. 710, Omaha, NE 68124
Treasurer—J. Smith Harrison
 704 E. Springs Rd., Columbia, SC 29223
Secretary—Bayard M. Graf
 2400 One Reading Ctr., 1101 Market St., Philadelphia, PA 19407
Archon, District I—Mark J. Marinello
 c/o Phi Kappa Psi, Box 1166, Providence, RI 02912
Archon, District II—Anthony Tropea
 c/o Phi Kappa Psi, 780 Spruce St., Morgantown, WV 26505
Archon, District III—Stephen F. Baker
 c/o Phi Kappa Psi 1200 N. Jordan Ave., Bloomington, IN 47401
Archon, District IV—David R. McAtee II
 c/o Phi Kappa Psi, P.O. Box 28233, Durham, NC 27708
Archon, District V—Andrew P. Estes
 c/o Phi Kappa Psi, 618 North 19th St., Omaha, NE 68102
Archon, District VI—James D. Boyle
 c/o Phi Kappa Psi, 2120 N.E. 47th St., Seattle, WA 98105
Attorney General—G. Kent Yowell
 707 Skokie Blvd., Northbrook, IL 60062
Deputy Attorney General, Real Estate—Richard F. Nelson
 10 E. Ontario, Apt. 1101, Chicago, IL 60611
Surgeon General—Gordon S. Letterman, MD
 6202 Dahlonga Rd., NW, Bethesda, MD 20816
Assistant Dean of Leadership Schools—Timothy P. McCourt
 225 E. 85th, #3F, New York, NY 10028
Coordinator of Faculty and Chapter Advisors—John V. Ciccarelli
 17831 Chatsworth St., Granada Hills, CA 91344
Director of House Corporations—John D. Watt III
 9416 Paigefield Ct., Richmond, VA 23229
Director of Membership—Byron W. Cain Jr.
 6949 Winchester St., Dallas, TX 75231
Director of Fraternity Education—Fred H. Clay Jr.
 137 W. Oxmoor, Ste. 407, Birmingham, AL 35209
Director of Alumni Relations—David L. Woodrum
 680 N. Lake Shore Dr., Chicago, IL 60611
Chaplain—Rev. Stephen D. McWhorter
 2243 N. Upton, Arlington, VA 22207
Assistant Chaplain—Timothy L. Walsh
 Box 2062, University of Mississippi, University, MS 38677
Director of Scholarship—John F. Buck
 132 Parkridge Rd., Bloomington, IN 47401
Director of Extension—W. Todd Salen
 2503 W. Springfield, C-12, Champaign, IL 61821
Historian—Steven R. Fowler
 12621 Von Scheben Dr., Anchorage, AK 99516
Mystagogue—Kent C. Owen
 611 S. Jordan Ave., Bloomington, IN 47401
Mystagogue Emeritus—Walter Lee Sheppard Jr.
 923 Old Manoa Rd., Havertown, PA 19083
Executive Director Emeritus—Ralph D. Daniel
 265 High Chaparral, Prescott, AZ 86303

Fraternity Headquarters
 510 Lockerbie Street
 Indianapolis, IN 46202
 317/632-1852
 FAX 317/637-1898

Acting Executive Director—Terrence G. Harper
Director of Chapter Services and Risk Management—Terrence G. Harper
Director of Publications—John M. Mead
Education Leadership Consultants:
 Christopher A. Brown Kelly L. Hanson
 Douglas J. Pszczolkowski S. Michael Wallen

Endowment Fund
Jerry Nelson—Trustee (1990)
 23036 Via Ventosa, Scottsdale, AZ 85255
Eugene A. Conley—Chairman (1992)
 Guarantee Mutual Life Co., 8721 Indiana Hills Dr., Omaha, NE 68114
Dr. David F. Hull—Trustee (1994)
 2245 College Dr., #76, Baton Rouge, LA 70808
Ralph D. Daniel—Development Council Chairman
 265 High Chaparral, Prescott, AZ 86303
Kent H. Buell—Chief Operating Officer
 510 Lockerbie St., Indianapolis, IN 46202

Permanent Fund Trustees
W.M. Batten (1990)
 18 Cherrywood Rd., Locust Valley, NY 11560
John R. Donnell Jr. (1992)
 7 Piedmont Ctr., Ste. 500, Atlanta, GA 30305
Dr. John W. Oswald (1994)
 9500 Marstan Rd., Philadelphia, PA 19118

In This Issue

Message from the President	97
Annual Report	100
Introduction	100
Statistics	101
Fraternity Headquarters.....	106
Alumni Support Program.....	109
Honor Roll of Contributors	110
Chapter Advisor Profile.....	120
1990 Summerfield Scholars	122
Alumni Newsletters	124
The Founding of West Virginia Alpha.....	126
In Chapter Eternal	128
From Here and There	132
Directory.....	134

On the cover: Memorabilia from past Grand Arch Councils represent Phi Kappa Psi's rich heritage. As we celebrate our 138th year, the Annual Report recognizes the Brothers who comprise and build that heritage. Not only do we report the sheer numbers, but we also include the names of those loyal Brothers whose contributions make the work of Phi Psi possible. Thank you, Brothers, for enabling Phi Kappa Psi to grow and flourish through the years.

THE SHIELD OF PHI KAPPA PSI (ISSN 0199-01280) was established in 1879. It is published quarterly under the authority and direction of the Executive Council of the Phi Kappa Psi Fraternity.

Produced by Maury Boyd and Associates. Terrence G. Harper, 510 Lockerbie Street, Indianapolis, Indiana 46202 is Acting Executive Director to whom all material, subscriptions, and changes of address for THE SHIELD should be sent. Subscription price is \$3.00 per year. Second-class postage paid at Indianapolis, Indiana, and additional mailing offices. SHIELD Advertising Representative: Maury Boyd & Associates, Inc., Thomas G. Bowman, 5783 Park Plaza Court, Indianapolis, IN 46220-3995, (317) 849-6110.

Postmaster: Send address changes to THE SHIELD, Phi Kappa Psi Fraternity, 510 Lockerbie Street, Indianapolis, IN 46202.

Member of
 College Fraternity Editors Association





Introduction

by John M. Mead, *Tennessee '87*
Director of Publications

A Matter of the Common Senses

My grandfather once told me, "Son, God gave you two eyes and two ears but only one mouth for a reason. If you keep your eyes and ears open and your mouth shut, you'll learn twice as much and tick off half as many people." These words carry a simple wisdom that cannot be denied, but perhaps the time has come to open the mouth and be counted.

We must open our eyes and see what is happening. College fraternities find themselves in a peculiar situation as they enter the '90s — membership levels soar to new highs, yet criticism comes from every direction.

The headlines are filled with allegations of hazing, alcohol abuse, sexism, racism and anti-intellectualism. And not all the allegations are false. Fraternity, once at the forefront of progressivism, has been labelled a dinosaur, ignoring the present and future by keeping its head in its past.

The 1978 release of National Lampoon's *Animal House* possibly contributed to a resurgence of popularity for fraternities, but it definitely solidified the negative Greek stereotype that permeates our society. Articles on philanthropic endeavors are relegated to the inside pages whereas the mere scent of trouble is plastered across the front page.

We wage a war of education, and the first front is the home front. To survive in the changing world, new members must realize the difference between stereotype and reality; they must realize that "fraternity" is not Greek for "free-for-all." With this lesson learned, we must present a unified front to the world, sure of ourselves and of our purpose.

We must open our ears and hear what some college administrators are planning. There is a trend in higher education, limited primarily to private institutions in the Northeast, to ask a question of the Greek

system — "Why?" Trinity, Middlebury, Bowdoin, Bucknell, Amherst, Brown and others are asking this question.

Some institutions are not allowing us to respond to that question. Rather, they answer it for themselves and take the initiative to correct the problem as they define it. Their answer ranges anywhere from mandating co-ed membership and ordering deferred rush to commandeering chapter-owned property. Often these decisions are made without serious consideration of input from the fraternities themselves.

We do not deny the existence of problems in the system. We do, however, deny that they rob the system of all merit. The Commission of Values, Ethics and Standards is working to define Phi Kappa Psi in a modern context and to establish its niche in higher education.

The immediate task before us is to make sure the universities and colleges do not shut us out in the interim. We must open our eyes and ears and learn, and we must open our mouths and get involved. As an alumnus of Phi Psi, you are also an alumnus of your college. If the faculty or administration starts asking why? Tell them why. It's a matter of common sense; it's also a matter of survival.

The issues addressed above are external problems, common to all fraternities. What follows are the annual membership statistics that illustrate the internal strength of Phi Psi. Please read on as we offer membership and other information for March 1, 1989 through February 28, 1990, for the 138th Annual Report.

Statistics

The "Average" Chapter

The concept on an average chapter creates for some the image of a national pecking order of Chapters. Those Chapters that record numbers above the average statistical membership figures receive the Fraternity's favor, while those that fall below the average levels are in danger of being cut off from the fold. Attaching such speculation to numbers that indicate the strength of the organization as a whole is senseless.

The average Chapter includes 64 undergraduates - 45 of whom are initiates. Of the 19 pledges, 15 will complete their pledge period and become initiated members.

The average Chapter experienced no net change in total membership compared to last year, although the number of initiates and pledges is down slightly. The retention rate for pledges has also dropped from 90 percent last year to 79 percent for this year. The typical undergraduate Chapter has initiated 834 men over the years and has been on its particular campus for 64 years.

Membership

The year under review posted an addition of 1,383 new initiates to Phi Psi's Grand Membership Roll, compared to 1,613 last year. The Chapters pledged an average of 19 men per Chapter, initiating 15 of them. The 1,720 pledges this year compares to the 1,829 last year and the 1,987 for the 1988 report year.

Continuous updating has significantly reduced the "lost" members on our address lists, and we now mail THE SHIELD to almost 54,000 Phi Psis. Keeping up with Brother Jones is a never-ending task, so if you have moved or if you know a Brother who is not receiving THE SHIELD and other Fraternity correspondence, please forward his name and address to: Phi Kappa Psi Fraternity, 510 Lockerbie Street, Indianapolis, Indiana 46202.

New Chapters

Phi Psi granted no new Chapter charters during the 1990 report year. On April 21, 1990, New Jersey Delta at Trenton State added its voice to the chorus, but this came after the end of the 1990 report year. The addition of New Jersey Delta will be reflected in next year's report.

Colonies

The Fraternity operated a total of seven Colonies this report year. District of Columbia Alpha at George Washington University marks the attempt to re-establish a Chapter first organized in 1868. The Chapter folded in 1899 and was re-colonized April 6, 1987. Another return to a Phi Psi campus listed previously as inactive took place on November 9, 1987, when the Fraternity organized the Wisconsin Alpha Colony at the University of Wisconsin. The old Wisconsin Alpha was chartered in 1875, subsequently closed in 1894, reopened in 1897 and again closed in 1939. As mentioned above, New Jersey Delta at Trenton State College received its charter on April 21, 1990. The Colony was organized on January 23, 1988. Massachusetts Beta at Brandeis University became an official Colony on March 11, 1988.

As the 1990 report year began, North Carolina Beta at East Carolina University was organized on April 16 through the efforts of a transfer Brother in Greenville. Fraternity staff recruited and organized the men of California Kappa at the University of California-Irvine on October 21, 1989 and of Louisiana Gamma at Loyola University-New Orleans on February 17, 1990.

Shortly after the end of this report year, Phi Psi recognized New York Theta at the Rochester Institute of Technology. Formed by a local interest group, New York Theta joins the Phi Psi Colonies in their efforts to complete the ten requirements for a Chapter charter.

Chapter Closings

During the report year, no Chapters or Colonies were closed or suspended. The Chapters at Bucknell, the University of Rhode Island and Wittenberg remain closed, but Fraternity staff, alumni and university administrators are working to effect the return of Phi Psi to these campuses.

Chapter Numbers

Since each Annual Report stays strictly within the time limits of March 1 to the end of February, it is possible for some Chapters and Colonies to experience artificially high or low member numbers. For example, if a new initiate report from a January or February initiation date is not received in Phi Psi's Headquarters until March or April one year but the following year the report comes in on time, the impact of two years' quantity of new members appears in one report year, the total of new Brothers joining appears unrealistically high; the opposite reporting practice results in artificially low total member numbers. The overall year-to-year figures Fraternity-wide do even out, but when viewing each Chapter alone, the picture given by any single report year may or may not accurately reflect exact member numbers.

Last year, 15 Chapters listed 100 or more men on their rosters, and this year 16 Chapters so report. Topping the list with 158 men involved in the Chapter during the report year was Texas Alpha at the

University of Texas. Following with 149 and 141 were Ohio Lambda at Miami University and Indiana Delta at Purdue University, respectively. Following these were Kansas Alpha at the University of Kansas with 132; California Delta at the University of Southern California with 127; and Nebraska Alpha at the University of Nebraska with 126. Also posting over 100 members were: Florida Alpha at Florida State with 122; West Virginia Alpha at the University of West Virginia with 121; Michigan Alpha at the University of Michigan with 112; California Epsilon at UCLA and Indiana Epsilon at Valparaiso with 111; New York Beta at Syracuse University with 106; Indiana Beta at Indiana University, Nebraska Beta at Creighton and Oregon Alpha at the University of Oregon with 104; and Illinois Delta at the University of Illinois with 103.

Five Chapters reported members in the 90s: California Zeta at UC-Santa Barbara and Illinois Epsilon at Illinois State with 96; the University of Missouri Chapter, Missouri Alpha with 94; Mississippi Alpha at Ole Miss with 93; and Rhode Island Alpha at Brown University with 92.

Coming in in the 80s are: New York Alpha at Cornell with 88; North Carolina Alpha at Duke and Tennessee Delta at Vanderbilt with 87; the Wabash College Chapter, Indiana Gamma, with 84; and Georgia Alpha at UGA with 82.

Nine Chapters posted in the 70s: Ohio Alpha at Ohio Wesleyan and Virginia Beta at Washington & Lee with 78; Arizona Beta at Arizona State and Maryland Alpha at Johns Hopkins with 74; a reorganized Texas Beta at Texas Tech with 73; California Beta at Stanford and Pennsylvania Epsilon at Gettysburg with 72; and Ohio Zeta at Bowling Green State with 71.

With member numbers in the 60s are: Iowa Alpha at Iowa, Iowa Beta at Iowa State and Pennsylvania Nu at Indiana University of Pennsylvania with 68; Washington Alpha at UW with 67; the Northwestern Chapter, Illinois Alpha, with 66; Minnesota Gamma at Mankato State with 65; Ohio Delta at Ohio State with 64; Kentucky Beta at UK with 63; the Southern Methodist Chapter, Texas Delta, with 62; and Oklahoma Alpha at Oklahoma with 61.

Rounding out this list are seven Chapters reporting members in the 50 to 59 range: Alabama Alpha at Alabama and Pennsylvania Theta at Lafayette with 59; Indiana Alpha at DePauw and Indiana Zeta at Butler with 58; Indiana Eta at Indiana State with 57; Colorado Alpha at Colorado with 54; and New Jersey Alpha at Rider with 52.

District III Has Largest Chapters

Phi Psi's Midwest District, stretching from Ohio to Wisconsin and including 18 Chapters, recorded the largest average size this report year with a 79 man average. District V followed with a 67 men average among its 14 Chapters. Next were District IV with 15 Chapters and last year's largest district, District VI, with 13 Chapters

Phi Psi's six Districts recorded the following undergraduates (not including Colonies), as of February 19, 1989

District	No. of Chapters	Average Chapter Age	Members	Pledges	Total	Average Membership
I	17	68	565	300	865	51
II	14	87	534	222	756	54
III	18	68	1014	404	1418	79
IV	15	45	693	291	984	66
V	14	65	672	259	931	67
VI	13	50	608	244	852	66
TOTAL	92	64	4086	1720	5806	64

	Total Initiates & Trans. Mar. 1–Feb. 28		Initiates & Trans. Mar. 1–Feb. 28		Members Mar. 1–Feb. 28		Pledges Mar. 1–Feb. 28	
	1989	1990	1989	1990	1989	1990	1989	1990
DISTRICT I								
Delaware Alpha, Delaware	99	106	10	7	50	28	23	5
*D.C. Alpha, Geo. Washington	0	0	0	0	0	0	18	37
Maryland Alpha, Johns Hopkins	978	978	25	0	64	54	31	20
Maryland Beta, UMBC	29	45	29	16	38	47	16	23
New Jersey Alpha, Rider	603	617	21	14	41	36	16	16
New Jersey Beta, Monmouth	262	280	0	18	20	15	0	12
New Jersey Gamma, Rutgers	46	53	10	7	38	33	16	10
*New Jersey Delta, Trenton State	0	0	0	0	0	0	0	13
New York Alpha, Cornell	1645	1667	28	22	67	37	0	51
New York Beta, Syracuse	1629	1644	30	15	77	81	30	25
New York Gamma, Columbia	935	945	0	10	17	11	12	3
New York Eta, SUNY, Buffalo	541	541	0	0	20	9	20	11
Pennsylvania Theta, Lafayette	1274	1291	20	17	53	42	13	17
Pennsylvania Iota, Pennsylvania	1231	1237	8	6	31	23	7	1
Pennsylvania Omicron, Lehigh	55	63	5	8	17	13	4	0
Pennsylvania Pi, Temple	44	44	10	0	31	22	24	0
Rhode Island Alpha, Brown	1178	1200	26	22	41	69	27	23
Virginia Alpha, Virginia	1187	1187	3	0	51	1	10	36
Virginia Beta, Washington & Lee	1251	1265	32	14	53	44	33	34
	Total Initiates & Trans. Mar. 1–Feb. 28		Initiates & Trans. Mar. 1–Feb. 28		Members Mar. 1–Feb. 28		Pledges Mar. 1–Feb. 28	
	1989	1990	1989	1990	1989	1990	1989	1990
DISTRICT II								
*Massachusetts Beta, Brandeis	0	0	0	0	0	—	17	7
Ohio Alpha, Ohio Wesleyan	1689	1706	46	17	60	52	21	26
Ohio Delta, Ohio State	1682	1696	26	14	64	50	23	14
Ohio Epsilon, Case Western Reserve	1148	1161	3	13	9	22	4	11
Ohio Iota, Akron	159	169	3	10	37	33	11	15
Pennsylvania Alpha, Washington & Jefferson	1333	1359	7	26	29	36	19	11
Pennsylvania Beta, Allegheny	1610	1626	21	16	49	50	37	18
Pennsylvania Epsilon, Gettysburg	1362	1376	32	14	58	53	19	19
Pennsylvania Zeta, Dickinson	1327	1340	18	13	38	29	16	0
Pennsylvania Eta, Franklin & Marshall	1148	1151	9	3	28	23	5	13
Pennsylvania Lambda, Penn State	1227	1232	19	5	45	25	19	11
Pennsylvania Nu, Indiana of Pa.	382	397	32	15	55	52	20	16
Pennsylvania Xi, Edinboro State	71	75	14	4	25	17	7	6
Virginia Zeta, Virginia Tech	152	165	7	13	17	24	4	9
West Virginia Alpha, West Virginia	1677	1702	9	25	87	68	65	53
	Total Initiates & Trans. Mar. 1–Feb. 28		Initiates & Trans. Mar. 1–Feb. 28		Members Mar. 1–Feb. 28		Pledges Mar. 1–Feb. 28	
	1989	1990	1989	1990	1989	1990	1989	1990
DISTRICT III								
Illinois Alpha, Northwestern	1605	1623	13	18	53	46	10	20
Illinois Beta, Chicago	998	1005	8	7	19	29	17	10
Illinois Delta, Illinois	1521	1537	17	16	88	77	29	26
Illinois Epsilon, Illinois State	89	113	32	24	46	57	35	39
Indiana Alpha, DePauw	1553	1570	25	17	59	58	19	0
Indiana Beta, Indiana	2226	2261	42	35	125	101	34	3
Indiana Gamma, Wabash	895	915	23	20	57	65	25	19
Indiana Delta, Purdue	1627	1654	12	27	71	91	37	50
Indiana Epsilon, Valparaiso	822	849	34	27	107	86	27	25
Indiana Zeta, Butler	224	248	11	24	37	46	25	12
Indiana Eta, Indiana State	49	63	3	14	30	39	17	18
Michigan Alpha, Michigan	1221	1231	9	10	53	70	11	42
Michigan Beta, Michigan State	473	476	0	3	36	33	13	11
Ohio Zeta, Bowling Green	600	617	10	17	41	43	17	28
Ohio Eta, Toledo	716	736	1	20	15	29	13	13
Ohio Theta, Ashland	488	504	13	16	28	38	21	3
Ohio Lambda, Miami	477	510	32	33	105	82	33	67
*Wisconsin Alpha, Wisconsin	0	0	0	0	0	0	18	9
Wisconsin Gamma, Beloit	1152	1157	17	5	30	24	18	18
*Colony								

	Total Initiates & Trans. Mar. 1-Feb. 28		Initiates & Trans. Mar. 1-Feb. 28		Members Mar. 1-Feb. 28		Pledges Mar. 1-Feb. 28	
	1989	1990	1989	1990	1989	1990	1989	1990
DISTRICT IV								
Alabama Alpha, Alabama	302	316	14	14	51	46	17	13
Florida Alpha, Florida State	87	138	0	51	71	88	28	34
Florida Beta, Florida	186	198	7	12	26	40	18	9
Georgia Alpha, Georgia	156	179	19	23	46	54	30	28
Kentucky Beta, Kentucky	41	55	44	14	35	39	43	24
Louisiana Alpha, Louisiana State	251	256	14	5	17	26	16	5
Louisiana Beta, Southwestern Louisiana	241	243	6	2	15	9	5	2
*Louisiana Gamma, Loyola	0	0	0	0	0	0	0	21
Mississippi Alpha, Mississippi	1080	1116	21	36	76	59	31	34
North Carolina Alpha, Duke	940	961	21	21	63	65	3	22
*North Carolina Beta, East Carolina	0	0	0	0	0	0	0	29
South Carolina Alpha, South Carolina	261	280	2	19	14	18	14	8
Tennessee Delta, Venderbilt	1167	1192	34	25	52	83	29	4
Tennessee Epsilon, Tennessee	164	175	7	11	22	14	11	16
Texas Alpha, Texas	1624	1647	8	23	68	108	36	50
Texas Gamma, Southwest Texas	277	282	1	5	14	13	1	10
Texas Delta, Southern Methodist	38	50	38	12	24	30	10	32

	Total Initiates & Trans. Mar. 1-Feb. 28		Initiates & Trans. Mar. 1-Feb. 28		Members Mar. 1-Feb. 28		Pledges Mar. 1-Feb. 28	
	1989	1990	1989	1990	1989	1990	1989	1990

DISTRICT V

Arkansas Alpha, Arkansas	145	153	8	8	16	10	5	16
Colorado Alpha, Colorado	846	859	18	13	33	36	28	18
Iowa Alpha, Iowa	1507	1508	24	1	39	67	35	1
Iowa Beta, Iowa State	1206	1216	13	10	53	50	3	18
Kansas Alpha, Kansas	1787	1816	45	29	73	99	5	33
Minnesota Beta, Minnesota	1246	1252	4	6	39	19	6	12
Minnesota Gamma, Mankato State	244	261	10	17	39	44	6	21
Missouri Alpha, Missouri	1329	1359	37	30	50	59	33	35
Nebraska Alpha, Nebraska	1481	1507	5	26	52	97	29	29
Nebraska Beta, Creighton	762	795	30	33	95	75	32	29
New Mexico Alpha, Eastern New Mexico	159	159	3	0	7	6	7	0
Oklahoma Alpha, Oklahoma	1129	1142	19	13	53	58	15	3
Oklahoma Beta, Oklahoma State	278	281	21	3	0	17	21	6
Texas Beta, Texas Tech	694	720	2	26	21	35	2	38

	Total Initiates & Trans. Mar. 1-Feb. 28		Initiates & Trans. Mar. 1-Feb. 28		Members Mar. 1-Feb. 28		Pledges Mar. 1-Feb. 28	
	1989	1990	1989	1990	1989	1990	1989	1990

DISTRICT VI

Arizona Alpha, Arizona	348	355	4	7	32	15	6	6
Arizona Beta, Arizona State	396	416	35	20	34	56	41	18
California Beta, Stanford	1190	1210	27	20	77	48	38	24
California Gamma, Cal-Berkeley	1077	1085	14	8	33	35	7	10
California Delta, USC	1538	1557	37	19	83	79	35	48
California Epsilon, UCLA	1185	1227	21	42	85	84	33	27
California Zeta, Cal-Santa Barbara	389	417	48	28	109	79	41	17
California Eta, California Poly	453	463	16	10	47	25	21	11
California Theta, Cal. State-Northridge	323	333	1	10	21	29	12	11
California Iota, California-Davis	120	130	0	10	28	17	7	7
*California Kappa, UC-Irvine	0	0	0	0	0	0	0	44
Oregon Alpha, Oregon	1233	1241	26	8	90	72	31	32
Oregon Beta, Oregon State	522	534	12	12	29	23	14	12
Washington Alpha, Washington	1388	1392	42	4	36	46	18	21
TOTALS	74,380	75,863	1,563	1,383	4,168	4,086	1,829	1,867

*Colony

TOPTEN MEMBERSHIP GAINS

1. Texas Alpha.....	+54
Kansas Alpha.....	+54
2. Texas Beta.....	+50
3. Nebraska Alpha.....	+45
4. Indiana Delta.....	+33
5. North Carolina Beta.....	+29
Texas Delta.....	+29
6. Rhode Island Alpha.....	+24
7. Florida Alpha.....	+23
8. Louisiana Gamma.....	+21
New York Alpha.....	+21
North Carolina Alpha.....	+21
9. Minnesota Gamma.....	+20
Ohio Epsilon.....	+20
10. D.C. Alpha.....	+19

both posting averages of 66. District II's 14 Chapters followed with 54; and District I with 17 Chapters posted a 51-men average.

2000 Club

The "2000 Club," Phi Psi's grouping that honors Chapters that have initiated 2,000 or more men over the years, remains exclusive to all but one. Indiana Beta, founded in 1869, became eligible for this distinction in 1983 and has initiated 2,261 men over the years.

1500 Club

The "1500 Club," open only to those Chapters claiming 1,500 to 1,999 initiated, gained one new member this year: Nebraska Alpha, founded in 1895 at the University of Nebraska, enters this group with 1,507 initiates. The Chapter nearest to gaining membership in the "2000 Club" is Kansas Alpha, founded in 1876 at the University of Kansas, with 1,816 initiates. Ohio Alpha at Ohio Wesleyan, founded in 1861, follows with 1,706. West Virginia Alpha closely trails Ohio Alpha with 1,702 initiates after 100 years of operation. Next in the 1,600 range are Ohio Delta at Ohio State with 1,696; New York Alpha at Cornell with 1,667; Indiana Delta at Purdue with 1,654; Texas Alpha at the University of Texas with 1,647; New York Beta at Syracuse with 1,644; Pennsylvania Beta at Allegheny with 1,626; and Illinois Alpha at Northwestern with 1,623. Rounding out the list are Indiana Alpha at DePauw with 1,570; California Delta at USC with 1,557; Illinois Delta at Illinois with 1,537; Iowa Alpha with 1,508; and Nebraska Alpha.

1000 Club

Illinois Beta at the University of Chicago adds its name to the "1000 Club" this report year. Founded in 1865, the Chapter has initiated

1,005 men into Phi Psi. In all, 41 Chapters have initiated 1,000 men or more since founding.

Initiates

The 94 active Chapters reported 1,383 initiates and transfers during 1989-1990, down from the record to date of 1,750 reported in the 1987-1988 year. The Texas Alpha Chapter at the University of Texas in Austin and Kansas Alpha at the University of Kansas in Lawrence led the nation in new initiates with 54 new men recorded on the membership rolls. They were followed by the newly reorganized Texas Beta at Texas Tech with a 50-man increase and Nebraska Alpha at the University of Nebraska with 45.

This year's 1,383 initiates came from 94 chapters reporting for an average of 15.02 new members per Chapter. Last year, 1,613 initiates were reported from 83 Chapters, for an average of 19.43 men per Chapter, and the year before that averaged 19.89 men per Chapter.

Pledges

This year, the Fraternity's 94 Chapters and 7 Colonies reported 1,867 men pledged to Phi Psi. This averages 18.86 per undergraduate group, compared to last year's 20.92 average, which did not include 5 active Chapters that failed to report.

Housing

The good news in Phi Psi housing again this year is that over \$32 million in House Corporation-owned property and contents is once again insured through the seventh year of the Phi Psi Insurance Program. Even better news is that insurance premiums did not increase over the previous year's premium, and that year even marked a decrease from past costs. One benefit of the nation-wide insurance program is the increased attention paid to the condition of undergraduate housing. Through the on-going inspections undertaken on all Phi Psi property, specific recommendations for physical plant improvements are being carried out. It is our hope that these preventive measures will provide Phi Psi with the safest housing in the men's interfraternity world.

The task of fully operating a Chapter house is too great for the undergraduates, whose membership and leadership turns over completely every four years. No, this task is best handled by volunteers serving on an alumni house corporation. And alumni are only willing to serve in such an advisory capacity if adequate liability insurance coverage exists. Phi Psi's insurance program is designed to protect students, Chapters, House Corporations, Advisors and general Fraternity volunteers and staff as well. As you well know, liability insurance has become a burden, but it is a burden that must be shouldered. A large loss at any Chapter without liability coverage would be devastating and could result in bankruptcy for both the Chapter and House Corporation.

The Fraternity Insurance Purchasing Group, of which Phi Psi is an active member, is the interfraternity insurance purchasing agent. This cooperative organization has not only kept insurance premiums reasonable but also has led the fight in risk management education. FIPG continues to grow and promises to provide Phi Psi Chapters and House Corporations with liability coverage that is so necessary in today's litigious society.

We could not address Chapter housing without offering a word of gratitude to the several hundred Phi Psi alumni who volunteer their time as House Corporation officers and directors. Were it not for this dedicated crew, Phi Kappa Psi simply could not exist on campuses where housing is not provided by the college itself. Well-functioning House Corporations make it possible for Phi Psi to provide safe, clean housing for our undergraduate Brothers, and we hope to achieve even greater heights in this area in the years to come.

TOPTEN MEMBERSHIP LOSSES

1. Indiana Beta.....	-55
2. California Zeta.....	-54
3. Delaware Alpha.....	-45
4. California Beta.....	-43
5. Pennsylvania Pi.....	-33
6. California Eta.....	-32
7. Virginia Alpha.....	-29
West Virginia Alpha.....	-29
8. Pennsylvania Lambda.....	-28
9. Indiana Epsilon.....	-23
Nebraska Beta.....	-23
Ohio Delta.....	-23
10. Maryland Alpha.....	-21

Within Phi Kappa Psi today, a total of 55 Chapter houses are owned by Phi Psi House Corporations. Fourteen Chapters occupy houses owned by the college or university, and 20 rent space privately.

Membership Shifts

Of the 92 Chapters represented this year, 40 reported an increase in total Chapter strength over last year, 49 reported a decrease in membership and 3 listed no change. The greatest membership increase came from Kansas Alpha and Texas Alpha, both posting a 59 member increase over last year. The largest loss was reported by Indiana Beta, operating with 55 fewer men of record this year.

In overall demographic terms, Phi Psi's "farm belt" district, District III, surpassed District VI in average Chapter size. District III's host institutions are predominantly large, state universities in and around the Great Lakes. District V ranked second, spanning the "grain belt" from Minnesota down to New Mexico. Next came the West Coast Chapters, District VI. District IV continues its growth trend. Covering the South from Texas to Kentucky to Florida, these Chapters ranked third in average membership. District II, where Chapters surround Phi Psi's birth place in western Pennsylvania, posted the fifth highest average and was followed by the East Coast Chapters of District I. The average chapter size of 64 is considered quite strong in the interfraternity world.

TOPTEN INITIATES

1. Florida Alpha.....	51
2. California Epsilon.....	42
3. Mississippi Alpha.....	36
4. Indiana Beta.....	35
5. Nebraska Beta.....	33
Ohio Lambda.....	33
6. Kansas Alpha.....	29
7. California Zeta.....	28
8. Indiana Delta.....	27
Indiana Epsilon.....	27
9. Nebraska Alpha.....	26
Pennsylvania Alpha.....	26
Texas Beta.....	26
10. Tennessee Delta.....	25
West Virginia Alpha.....	25

TOPTEN PLEDGES

1. Ohio Lambda.....	67
2. West Virginia Alpha.....	53
3. New York Alpha.....	51
4. Indiana Delta.....	50
Texas Alpha.....	50
5. California Delta.....	48
6. California Kappa.....	44
7. Missouri Alpha.....	42
8. Illinois Epsilon.....	39
9. Texas Beta.....	38
10. D.C. Alpha.....	37

2000 Club

Undergraduates

Total Initiates & Transfers

1. Indiana Beta.....	104	2261
----------------------	-----	------

1500 Club

2. Kansas Alpha.....	132	1816
3. Ohio Alpha.....	78	1706
4. West Virginia Alpha.....	121	1702
5. Ohio Delta.....	64	1696
6. New York Alpha.....	88	1667
7. Indiana Delta.....	141	1654
8. Texas Alpha.....	158	1647
9. New York Beta.....	106	1644
10. Pennsylvania Beta.....	68	1626
11. Illinois Alpha.....	66	1623
12. Indiana Alpha.....	58	1570
13. California Delta.....	127	1557
14. Illinois Delta.....	103	1537
15. Iowa Alpha.....	68	1508
*16. Nebraska Alpha.....	126	1507

1000 Club

17. Washington Alpha.....	67	1392
18. Pennsylvania Epsilon.....	77	1376
19. Missouri Alpha.....	94	1359
20. Pennsylvania Alpha.....	47	1359
21. Pennsylvania Zeta.....	29	1340
22. Pennsylvania Theta.....	59	1291
23. Virginia Beta.....	78	1265
24. Minnesota Beta.....	31	1252
25. Oregon Alpha.....	104	1241
26. Pennsylvania Iota.....	24	1237
27. Pennsylvania Lambda.....	36	1232
28. Michigan Alpha.....	112	1231
29. California Epsilon.....	111	1227
30. Iowa Beta.....	68	1216
31. California Beta.....	72	1210
32. Rhode Island Alpha.....	98	1200
33. Tennessee Delta.....	87	1192
34. Virginia Alpha.....	37	1187
35. Ohio Epsilon.....	33	1161
36. Wisconsin Gamma.....	42	1157
37. Pennsylvania Eta.....	36	1151
38. Oklahoma Alpha.....	61	1142
39. Mississippi Alpha.....	93	1116
40. California Gamma.....	45	1085
*41. Illinois Beta.....	39	1005

*New to the Club this report year.

February 19, 1990

Initiates, February 19, 1952 Through February 19, 1990	Active Chapters	Inactive Chapters	Total
Living	48,377	5,133	53,510
Deceased	18,780	4,598	23,378
Expelled, Resigned, Etc.	671	466	1,137
Lost	5,156	569	5,725
Actual Initiates Through 2/19/90	72,984	10,766	83,750
Transfers Received	1,414	292	1,706
TOTALS	74,398	11,058	85,456

FRATERNITY HEADQUARTERS

Heritage Hall

Phi Psi's Headquarters and Museum at 510 Lockerbie Street celebrated her 12th anniversary on June 1, 1990. It continues to provide an outstanding home office from which to operate, in a neighborhood with ongoing development of business and residential buildings surrounding it.

The Fraternity continues to utilize an IBM System 36 as its mainframe, and this has proven to be most helpful as demands for more and varied types of information have increased. As a by-product of our computer work, the Fraternity has developed an attractive membership, fund raising and financial software package suitable for any association that attempts to store information on and keep accurate addresses of its members. This software package is offered for lease, and is able to be modified easily and economically so it could serve the needs of most other membership organizations. For more information, please be encouraged to write to: Phi Kappa Psi Fraternity, 510 Lockerbie Street, Indianapolis, Indiana 46202.

Heritage Hall attracts many visitors year in and year out, and all are most welcome! The unique combination of a modern central office in a Victorian museum setting is intriguing to all visitors, both Phi Psi and our many other friends. Heritage Hall has now hosted over 9,300 visitors since opening in 1978, and as a member of the American Museum Association, welcomes tour groups with advance arrangements.

Staff Appointments

The most notable change at the Headquarters during the year in review was the departure of Gary B. Angstadt, *Indiana '70*, as Executive Director after almost 16 years of service to the Fraternity. Gary's duties officially ended with his resignation on December 6, 1989. A search committee, chaired by President J. Robert Meserve, *Stanford '34*, is in the process of securing a replacement. In the interim, Ralph D. "Dud" Daniel, *Arizona '47*, has come out of retirement to assume the duties of Executive Director while the search committee completes its mission. Dud served Phi Kappa Psi for 31 years, 23 as Executive Director, before retiring in 1979.

Phi Kappa Psi has been indeed fortunate over the years to attract competent, enthusiastic Brothers to our ranks as Educational Leadership Consultants. Originally, called "Field Secretaries" and not too long ago "Chapter Consultants," this band of dedicated Brothers is valuable by any name, and their current title more accurately reflects their role as educational adjuncts to the college experience. The



Consultants traveling this academic year were: M. Erik Hume, *Purdue '85*; Christopher A. Brown, *Wabash '86*; Victor J. Napolitano, *Arizona State '84*; Michael O. Pitt, *Gettysburg '86*, and Richard L. Weisberg, *Stanford '87*.

The Consultant position with Phi Psi's Headquarters team is a one-year commitment, and often opportunities arise to serve a second year. We were particularly appreciative of Consultant Hume's serving Phi Psi again this year in his second tour of duty; he will be missed. And following in this tradition, we are grateful to have the services of Consultant Brown for yet another year. We appreciate so much the hard work put in by Michael, Victor and Rick, who will likewise be missed.

Joining Chris Brown will be three men new to the crew of road warriors at Heritage Hall: S. Michael Wallen, *Wabash '87*; Douglas J. Pszczolkowski, *Allegheny '87*; and Kelly L. Hanson, *Kansas '86*. With these four enthusiastic riders of the red and green highway, the Fraternity is fully prepared to service well the 94 Chapters and 7 Colonies this upcoming academic year and to add additional Colonies as opportunities arise.

In the last Annual Report issue of *The Shield*, the Endowment Fund advertised for a Director of Development, a position new to Headquarters operations. Kent H. Buell, *Northwestern '54*, reported to Heritage Hall on October 25, 1989, bringing with him over 20 years of professional fund raising experience. Serving as the Endowment Fund's Chief Operating Officer, Kent will be developing and implementing a major capital campaign, as well as administering the scholarship and awards program.

On June 1, 1990, Terrence G. Harper, *Oklahoma State '85*, begins his second year as the Fraternity's Director of Chapter Services and Risk Management, a position created in 1987 in direct response to

Official Phi Kappa Psi Jewelry



- | | |
|---|----------|
| A. Crested Rectangular Onyx Ring, 10K gold | \$220.00 |
| B. Crested Oval Ring. Choose stone: | 260.00 |
| B-1 onyx | |
| B-2 simulated ruby | |
| B-3 simulated blue sapphire | |
| C. Crested Oval Onyx Ring, 10K gold | 250.00 |
| D. Replacement Official Badge, gold electroplate | 30.00 |
| E. Replacement Official Badge, 10K gold | 70.00 |
| F. Official Ring. Choose: | |
| F-1 10K yellow gold | 190.00 |
| F-2 10K white gold | 200.00 |
| G. Crested Intaglio Ring, 10K yellow gold | 250.00 |
| H. Sweetheart Pin, 10K gold | 55.00 |
| I. Sweetheart Pin, 10K with pearls | 120.00 |
| J. Sweetheart Pin, 10K with pearls, ruby points | 125.00 |
| K. Sweetheart Pin, 10K with pearls, garnet points | 125.00 |
| L. Sweetheart Pin, 10K with pearls, sapphire points | 125.00 |
| M. Official Recognition Button, gold electroplate | 5.00 |
| N. 10-year Member Button, bronze finish | 5.50 |
| O. 25-year Member Button, silver finish | 5.50 |
| P. 50-year Member Button, gold finish | 5.50 |

Ring Size _____

American Express # _____

MasterCard # _____

Visa # _____

Cardholder's Name _____

Expiration date _____

Make checks payable to Phi Kappa Psi Fraternity.

Send order form to:

Phi Kappa Psi Fraternity Headquarters
510 Lockerbie Street
Indianapolis, IN 46202

Please mail this order to:

Name _____

Chapter/Yr. of Initiation _____

Address _____

City, State, Zip _____

Area code and Phone # _____

Please allow six weeks for delivery.

Burr, Patterson & Auld Company

Since 1870

student requests for additional in-office Chapter services and requests from House Corporations to assist in the complex challenge of risk management as Chapter advisory support groups. Terry's employ with the Fraternity began on November 1, 1986, as an Educational Leadership Consultant. He then served from March 15, 1988, until May 31, 1989, as the Director of Publications.

John M. Mead, *Tennessee '87*, also begins his second year in his Heritage Hall post, succeeding Brother Harper as Director of Publications. John's primary responsibility is publishing *The Shield*, now made easier with the addition of desktop publishing. In addition to the quarterly magazine, John is also coordinating the publication of the 13th edition of the Grand Catalogue, as well as reviewing and revising other Phi Psi publications as necessary.

We would be remiss if we did not acknowledge the valuable contributions of the Headquarters staff, the people behind the scenes who keep the office running like a well-oiled machine. They are: Jean Nye, Office Manager; Shirley Toney, Bookkeeper; Jackie Fitzgerald, Systems Manager; Ellen King, Membership Secretary; Joy Bump, Data Entry Specialist; Mary Ellen Agee, Receptionist; Edward Hale, Dedicated Live-in Housekeeper; Susan Moriarty, Computer Programmer (part-time); and Chris Pugh, Endowment Fund Secretary.

Chapter Visits

During the 1989-1990 academic year, the Fraternity's Educational Leadership Consultants conducted 143 visits to Chapters and Colonies, ranging in length from three to four days on most campuses, to a total of almost four weeks at three locations where the Fraternity reorganized a Chapter and started two Colonies. In the academic year upcoming, plans are to spend considerable Consultant time reorganizing at least two Chapters where Phi Psi has been dormant for the last few years and visiting a number of other Chapters and Colonies more than one time.

The past academic year found Headquarters staff, including the Educational Leadership Consultants, making a total of 16 expansion prospecting visits on campuses with varying degrees of potential for Phi Psi growth. Three such visits resulted in recognition of Colonies at the University of California at Irvine, officially designated the California Kappa Colony; Louisiana Gamma at Loyola University in

New Orleans; and the Rochester Institute of Technology, host to New York Theta.

Meetings

In the year under review, March 1, 1989, through February 28, 1990, the most significant meeting occurred with the convening of the Woodrow Wilson Leadership School and District Councils, August 3-6, at the Hyatt Regency in Indianapolis. The WWLS/DC brought almost 300 undergraduates and alumni from across the nation together at one site for a learning experience second to none. (Please see the Fall 1989 issue of *The Shield*, pages 188-189, for more details.)

The Executive Council, composed of the four alumni Executive Board members and six undergraduate Archons, serves as the chief governing body of the Fraternity between meetings of the Grand Arch Council. The Executive Council had three meetings this report year, with one coincident with the Woodrow Wilson Leadership School on August 3, at the Hyatt Regency in Indianapolis. The other two meetings were also held in Indianapolis, at Heritage Hall, on April 1, 1989, and November 5, 1989. After this report year, on May 19, 1990, the Executive Council conducted a meeting at Heritage Hall in Indianapolis. Minutes of any Executive meeting are available to any Phi Psi, through the Fraternity Headquarters, at a cost of \$5.00 to help defray photocopying and postage expenses.

Sixty-Fifth Grand Arch Council

The most important and exciting meeting for Phi Kappa Psi in the current year will be the sixty-fifth convening of the Grand Arch Council, August 5-9, at the magnificent and historic Grand Hotel on Mackinac Island in Michigan. All undergraduate members, pledges, alumni, Colony members and Phi Psi ladies and guests are cordially invited to attend.

As detailed in the Spring 1990 issue of *The Shield*, pages 52-55, Phi Psis and friends of the Fraternity are guaranteed a wonderful experience at the GAC. Given the proximity of the convention time, it is suggested that reservations be made immediately if you've not already done so; you will want to call the Grand Hotel directly for room reservations at (906) 847-3331. Please be encouraged to call the Fraternity Headquarters for additional registration information at (317) 632-1852. We hope to see you there!

Total Initiates, Including Transfers Since 1940

Year	Number	Year	Number	Year	Number
1940.....	712	1957.....	882	1974.....	1,164
1941.....	718	1958.....	916	1975.....	1,154
1942.....	809	1959.....	952	1976.....	1,141
1943.....	1,196	1960.....	982	1977.....	1,174
1944.....	555	1961.....	1,048	1978.....	1,330
1945.....	446	1962.....	1,012	1979.....	1,209
1946.....	603	1963.....	1,107	1980.....	1,199
1947.....	1,291	1964.....	1,013	1981.....	1,397
1948.....	1,185	1965.....	1,116	1982.....	1,395
1949.....	1,045	1966.....	1,376	1983.....	1,350
1950.....	1,050	1967.....	1,511	1984.....	1,368
1951.....	1,230	1968.....	1,467	1985.....	1,370
1952.....	1,014	1969.....	1,390	1986.....	1,455
1953.....	991	1970.....	1,403	1987.....	1,469
1954.....	1,095	1971.....	1,161	1988.....	1,750
1955.....	985	1972.....	1,095	1989.....	1,564
1956.....	977	1973.....	1,136	1990.....	1,383



1989 Annual Giving Program

GIVING IS THE TRADITION OF OUR BROTHERHOOD!

By Kent H. Buell, *Northwestern '54*
Director of Development

The Phi Kappa Psi Fraternity of today is the product of generous Brothers, who have been giving to the Brotherhood since 1852. The Fraternity Chapter houses on the campuses across the country are the product of gifts from Brothers. The Endowment Fund's scholarships and awards are the product of gifts from Brothers: Solon Summerfield, George Hofmann, Buddy Rogers, Maurice Warnock, Rud Lawrence, J. Robert Meserve, Grant Shockley, and thousands of other Brothers.

The Annual Alumni Giving Program supports much of the leadership education that the Fraternity is now able to provide the undergraduate Brothers: education in risk management, which is so vital today on all of the nation's campuses; education in leadership skills at the biennial Woodrow Wilson Leadership School; education in chapter operations; and education to prevent drug and alcohol abuse.

The strength and the future of our Fraternity depends on the Tradition of Giving. For all of the generous Brothers who have given over the last year we are very grateful.

"THANK YOU BROTHERS!"

PLEASE GIVE TO THE 1990 ANNUAL GIVING PROGRAM!

The 1990 Annual Giving Program is already well under way. Your gifts, whether they be large or small, are vital to the Fraternity now as never before. Your gift to the Annual Giving Program is tax deductible for your income tax computations under section 501(c)(3) of the Federal Tax code.

Alumni Support Program Contribution Record

1952.....	\$ 12,297.50	1973.....	55,046.96
1953.....	9,963.00	1974.....	73,604.20
1954.....	12,727.20	1975.....	82,512.04
1955.....	20,283.50	1976.....	91,067.92
1956.....	13,643.00	1977.....	112,614.77
1957.....	15,704.50	1978.....	115,151.41
1958.....	17,926.00	1979.....	122,192.46
1959.....	19,062.28	1980.....	123,835.00
1960.....	14,384.82	1981.....	145,412.00
1961.....	17,299.00	1982.....	162,211.00
1962.....	18,601.41	1983.....	191,605.73
1963.....	19,098.86	1984.....	214,537.18
1964.....	20,188.87	1985.....	193,500.74
1965.....	21,428.99	1986.....	194,392.99
1966.....	24,442.76	1987.....	195,982.54
1967.....	28,814.34	1988.....	210,868.14
1968.....	37,776.62	1989.....	186,113.98
1969.....	42,161.73	TOTAL.....	\$2,951,122.12
1970.....	33,703.09		
1971.....	40,489.98		
1972.....	40,476.96		

There are numerous ways for you to help Phi Kappa Psi and to continue the Tradition of Giving. The following are a few of the many ways to make a gift to either the Annual Giving Program or to establish a fund within the Endowment Fund of the Phi Kappa Psi Fraternity Inc.

- A gift of cash (check)
- A gift of securities
- A gift of real estate
- A gift of closely held corporate stock
- A gift of tangible personal property, such as books, paintings, equipment, etc

Life Insurance as a Gift

A gift of life insurance is also an excellent way to make a large donation to the Fraternity with a small outlay of cash. If the ownership of the insurance policy is transferred to the Endowment Fund, subsequent premium payments by the donor are fully tax deductible when paid through the Fraternity.

Insurance taken out for a purpose that is no longer applicable also allows excellent tax and gift opportunities. An example of this is the father who took out insurance to cover children's college expenses and now the children have graduated and are on their own.

Gifts by Wills

Many individuals use provisions in their wills or codicils to an existing will to make significant donations to the Fraternity. This method of giving is very simple to make and can either take the form of a specified dollar amount or a percentage of the estate.

The Endowment Fund of The Phi Kappa Psi Fraternity is willing and available to provide the donor with any assistance necessary to facilitate the making of a gift and determining the wishes of the donor. For more information on available options for giving, please write or call the Endowment Fund office at:

The Endowment Fund of the Phi Kappa Psi Fraternity
510 Lockerbie Street
Indianapolis, Indiana 46202
(317) 632-1852

HONOR ROLL OF CONTRIBUTORS: March 1, 1989 - February 28, 1990

Each year, the names of those who participate in the preceding year's Alumni Support Program are published in THE SHIELD. This year's honor roll listing 3,472 Brothers is led off by The Trustee Associates, a club recognizing generous cumulative gifts of \$25,000 to \$49,999. Brothers honored in this and each following club have made cumulative gifts in that amount since 1971, and they participated in the Alumni Support Program again this past year. We point out that all donors are listed on the Honor Roll by Chapter affiliation. Those members whose cumulative donations earn special recognition are listed again in the appropriate giving club.



Ruddick C. Lawrence
Washington Alpha '31

The Trustee Associates

gifts of \$25,000 to \$49,999



Maurice J. Warnock
Oregon Alpha '23

The President's Forum

gifts of \$10,000 to \$24,999

Robert L. Bland Jr.
West Virginia Alpha '24

Clarence W. Coleman
Kansas Alpha '29

John R. Donnell Jr.
Ohio Epsilon '59

John R. Donnell
Ohio Epsilon '31

Ernest H. Garbe
New York Gamma '40

W. Robert Goldman Jr.
Ohio Lambda '64

David F. Hull Jr.
Louisiana Alpha '66

Gordon S. Letterman
Missouri Alpha '38

Robert W. Mouser
Indiana Gamma '49

Jerry Nelson
California Epsilon '48

Austin D. Rinne
Indiana Beta '39

William Swanson
Washington Alpha '29

George W. Veale IV
Ohio Epsilon '41

Tinkham Veale II
Ohio Epsilon '34

The Inner Circle

gifts of \$5,000 to \$9,999

Henry D. Bronson
Indiana Delta '54

Robert R. Elliott
Ohio Alpha '35

Elliott Hickam
Indiana Beta '39

A. Kenneth Maiers
Pennsylvania Lambda '33

Webb M. Mize
Mississippi Alpha '30

Edward J. Roesch
Indiana Delta '29

John T. Vaughan
Ohio Epsilon '34

Wayne W. Wilson
Michigan Beta '59

David L. Woodrum
West Virginia Alpha '61

The Lamplighter Trust—gifts of \$2,500 to \$4,999

Gary B. Angstadt
Indiana Beta '70

Larry J. Bell
New Mexico Alpha '69

Paul K. Brooker
Kansas Alpha '28

Charles R. Brown
Indiana Alpha '32

Arthur E. Chapman
Indiana Beta '48

Everett Coutant
North Carolina Alpha '42

Marshall O. Crowley
Minnesota Beta '25

Ralph D. Daniel
Arizona Alpha '47

Joseph B. Davis
Indiana Beta '36

Don B. Earnhart
Indiana Beta '43

William H. Ellis
Kansas Alpha '42

James W. Emison III
Indiana Alpha '49

Joseph H. Erkenbrecher
Oregon Alpha '54

James B. Franklin
Texas Alpha '43

Thomas B. Hazard
Arizona Beta '66

David H. Hoag
Pennsylvania Beta '57

Peter J. Klentos
Oklahoma Alpha '54

Bradford B. Laidley
West Virginia Alpha '11

A. Donald Lauder
Washington Alpha '26

David M. Lyon
Illinois Beta '40

Robert F. Mast
Illinois Delta '53

Raymond Mc Coy Jr.
Minnesota Beta '48

D. Bruce Mc Mahan
California Delta '57

Melvyn R. Queler
Pennsylvania Eta '59

Clyde M. Reedy
Minnesota Beta '40

Warren T. Ruddell
Indiana Alpha '29

Henry S. Schrader
West Virginia Alpha '28

Lyman J. Spire
New York Beta '28

William T. Stokes Jr.
Texas Alpha '46

Roger A. Weiler
Illinois Beta '51

William E. Young
Indiana Beta '20

The Shield Society—gifts of \$1,000 to \$2,499

ALABAMA 04 Alabama Alpha 1964 '65 Kenneth E. Mahan '65 Michael Y. Newman '65 Oscar C. Russell Jr. '67 Fred H. Clay Jr.	CASE WESTERN 03 Ohio Epsilon 1906 '34 Charles R. Newpher '38 Evan W. Nord '47 James M. Biggar	GETTYSBURG 03 Pennsylvania Epsilon 1855 '39 H. George Hanawalt '41 Paul A. Powell '52 Lewis W. Miles	MICHIGAN 01 Michigan Alpha 1876 '26 Edward H. Wachs	'41 Lawrence A. Latour Jr. '51 J. Kenneth Potter '52 Taylor H. Obold '58 George E. Bitner	SOUTHWEST TEXAS 01 Texas Gamma 1969 '69 Dennis R. Zavadi	'62 James P. Warmington
ALLEGHENY 06 Pennsylvania Beta 1855 '32 Kenneth F. Fishel '33 George S. De Arment '42 Donald Wells '54 Ferd J. Sauereisen '60 Walter R. Blackwood '69 William W. Phillips	CHICAGO 03 Illinois Beta 1865 '22 Lauren J. Drake '41 Wayne H. Meagher '57 Max R. Clay	I. U. P. 01 Pennsylvania Nu 1970 '70 Keith G. Troutman	MICHIGAN STATE 01 Michigan Beta 1954 '52 F. Bartlett Moore	OKLAHOMA 06 Oklahoma Alpha 1920 '23 Clark R. Steinberger '24 Edward D. Loughney '28 John M. Houchin '50 Robert B. Miller '54 William C. Pickens '55 Bobby W. Coleman	STANFORD 04 California Beta 1891 '31 Charles F. Irons '34 William S. Hellyer '37 George A. Jadenoff '41 William M. Quackenbush	VALPARAISO 01 Indiana Epsilon 1953 '55 Karl T. Helleman
ARIZONA 01 Arizona Alpha 1947 '55 Paul L. Schnur	COLGATE 01 New York Epsilon 1887 '37 Blake Mc Dowell Jr.	ILLINOIS 03 Illinois Delta 1904 '34 J. Robert Guttsell '40 Carl D. Johnson Jr. '53 Harlan H. Burgess	MINNESOTA 01 Minnesota Beta 1888 '48 Adelard J. Perreault Jr.	MISSISSIPPI 02 Mississippi Alpha 1857 '37 Gaston C. Jones '70 Rhondie H. Burns	SYRACUSE 02 New York Beta 1884 '25 John M. Keese III '47 Charles A. Pechette	VANDERBILT 02 Tennessee Delta 1901 '45 Horace M. Redditt '64 Richard W. Raney Jr.
ARIZONA STATE 01 Arizona Beta 1962 '64 Larry F. Felix	CORNELL 05 New York Alpha 1869 '40 John S. Routh Jr. '42 Harold G. Townsend Jr. '45 James W. Scott '49 William Recht Jr. '53 William J. Hudson Jr.	INDIANA 09 Indiana Beta 1869 '35 Robert L. Boyd '41 Robert W. Harger '43 John A. Wallace '45 Walter G. Vonnegut '49 Ted T. Teegarden '55 David W. Carlton '63 Paul C. Raver Sr. '74 John Anderson Droste '76 R. Craig Anderson	MISSOURI 02 Missouri Alpha 1869 '47 Donald P. Carter '52 Gerald D. Rapp	MISSOURI STATE 01 Missouri Beta 1967 '70 Wayne P. Henry	TEXAS 06 Texas Alpha 1904 '38 Henry C. Sullivan '38 Thomas J. Wood Jr. '41 Alfred E. Shepperd '52 Wilton R. Stone '57 Thomas P. Field Jr. '70 Emmitt S. Smith	VIRGINIA 01 Virginia Alpha 1853 '38 Julian O. Von Kalinowski
BELOIT 02 Wisconsin Gamma 1881 '52 Charles E. Heyward '56 David J. Hennicke	CREIGHTON 01 Nebraska Beta 1965 '66 Paul J. La Puzza	IOWA 02 Iowa Alpha 1867 '51 William R. Fenton MD '51 Craig T. Wright	MONMOUTH 01 New Jersey Beta 1967 '70 Wayne P. Henry	NEBRASKA 03 Nebraska Alpha 1895 '47 Eugene A. Conley '47 Frederick H. Simpson '63 Travis S. Hiner	TEXAS TECH 03 Texas Beta 1953 '59 Joe E. Wheeler MD '60 Wade H. Collins '63 Campbell G. Ruff	WABASH 01 Indiana Gamma 1870 '49 Gordon S. Peters
BUCKNELL 04 Pennsylvania Gamma 1855 '29 James B. Stevenson '36 Ambrose Saricks '40 Earl P. Wickerham Jr. '52 Roy V. Gavert Jr.	DEPAUW 03 Indiana Alpha 1865 '27 Guernsey Van Riper Jr. '29 William E. Lee '58 John M. McCutchan	IOWA STATE 04 Iowa Beta 1913 '47 David C. Garfield '58 Lee B. Backsen '61 John S. Spencer '70 Randall W. Hillman	NEBRASKA STATE 01 Nebraska Beta 1948 '48 Nicholas M. Welter	OREGON STATE 01 Oregon Beta 1948 '48 Nicholas M. Welter	TOLEDO 02 Ohio Eta 1950 '50 Richard M. Poll '61 Joseph W. Greer	WASHINGTON 02 Washington Alpha 1914 '32 Allan E. Rein '47 Robert O. Blecken
BUTLER 01 Indiana Zeta 1971 '73 William Walter Pond	DUKE 04 North Carolina Alpha 1934 '38 Ira J. Jackson MD '42 Wasson Baird '51 Herschel V. Anderson '57 Brian D. Thiessen	KANSAS 02 Kansas Alpha 1876 '24 John W. Starr '56 Charles L. Broadwell	PENN STATE 02 Pennsylvania Lambda 1912 '36 Donald P. Adams '36 Robert G. Morgan	PENNSYLVANIA 01 Pennsylvania Iota 1877 '19 Frank D. White	UCLA 07 California Epsilon 1931 '31 Robert J. Blake '39 Robert E. Alshuler '45 William D. Serven '53 Gerald C. Eckermann '53 John K. Wade '60 Terence W. Brigham '67 Edward R. Bergstrom	WASHINGTON & JEFFERSON 01 Pennsylvania Alpha 1852 '62 R. Douglas Yajko
CAL. STATE NORTHBRIDGE 01 California Theta 1967 '72 John V. Ciccarelli	FRANKLIN & MARSHALL 01 Pennsylvania Eta 1860 '28 Samuel B. Stein	LAFAYETTE 01 Pennsylvania Theta 1869 '62 David Young IV	PURDUE 08 Indiana Delta 1901 '18 Walter C. Hiser '25 Thomas W. Dow '30 John A. Alexander '37 Richard B. Demars '42 Fredric R. Lloyd '46 Fred M. Fehsenfeld '61 Arthur B. Carlson III '61 Harry V. Huffman	SOUTH CAROLINA 01 South Carolina Alpha 1857 '72 J. Smith Harrison Jr.	USC 08 California Delta 1927 '37 William A. Simpson Jr. '39 George S. Barton '44 Dickinson C. Ross '48 Robert P. Flower '48 Donald R. Keith '60 Robert W. Hoffman '62 Edwin A. Meserve	WEST VIRGINIA 05 West Virginia Alpha 1890 '25 Joseph L. Keener Jr. '27 W. Lyle Jones '37 Cecil B. Highland Jr. '41 Allan W. Babcock '50 Robert E. Douglas
CALIFORNIA 04 California Gamma 1899 '23 George M. Keffer '26 Thomas I. Cookley '35 John H. Magoon Jr. '67 Fillmore F. Calhoun	GEORGIA 01 Georgia Alpha 1976 '83 David James Shafer	LOUISIANA STATE 02 Louisiana Alpha 1966 '66 Randolph C. Stone '68 Kenneth J. Johnson	OHIO STATE 05 Ohio Delta 1880 '29 William M. Batten '32 Robert C. Potts '35 Robert I. Boose '42 Paul S. Schmidt Jr. '50 Donald W. Wiper Jr.	OHIO WESLEYAN 06 Ohio Alpha 1861 '26 Edward L. Cawood '32 Robert M. Rybolt	WITTENBERG 02 Ohio Beta 1866 '47 Walter A. Voss Jr. '50 Robert P. Grindle	

The 1852 Society—gifts of \$500 to \$999

ALABAMA 03 Alabama Alpha 1964 '64 Walter G. Hopkins III '64 Leo W. Terry '68 John H. Masingill III	'65 Thomas C. Bailey III	BROWN 01 Rhode Island Alpha 1902 '48 James R. Hebdon	BUCKNELL 05 Pennsylvania Gamma 1855 '31 John H. Richards Jr. '40 Findley P. Wolfe III '41 Charles C. Brogan Jr. '46 James E. Hoffer '70 John H. Darnall Jr.	CAL POLY 02 California Eta 1966 '66 Lawrence E. Deane '66 David R. Woodrell	CAL. STATE NORTHBRIDGE 02 California Theta 1967 '67 Stephen C. Hatch III '67 Geoffrey H. Heathcock	CALIFORNIA 10 California Gamma 1899 '31 Otis D. Brown '31 Marcus A. Peel Jr. '33 Milton L. Stannard Jr. '34 William G. Holly '38 Charles T. Yerxa '48 Byron Erkenbrecher III '56 Henry E. Vieggerger '57 Kent P. Newmark '67 Gregory P. Hahn	CARNEGIE 01 Pennsylvania Mu 1927 '31 Gideon W. Wien	CASE WESTERN 21 Ohio Epsilon 1906 '28 James N. Crawford '30 Arthur E. Wade '31 Edward S. Bale '32 Charles E. Leader '32 Harris P. Moyer '36 Eric T. Nord '37 Robert S. Rogge '42 George H. Tulk Jr. '49 Edward W. Fischer '49 David F. Hahlen	CHICAGO 07 Illinois Beta 1865 '15 Percy E. Wagner '25 Wade H. Schroeder '31 Charles P. Bowman '33 Norman W. Masterson '36 James B. Meigs Jr. '54 Charles J. Wong	COLGATE 03 New York Epsilon 1887 '32 Lawrence C. Jones '43 Paul L. Field '69 Paul L. Kennedy	COLORADO 06 Colorado Alpha 1914 '25 Peter C. Reilly Jr. '32 Robert W. Shay '37 Harvey A. Proctor '41 Howard A. Parker '48 Robert K. Thorp '54 Paul H. Shockley	COLUMBIA 04 New York Gamma 1872 '31 John J. Keville '49 Leonard A. Stoehr '53 Richard J. Hiegel '57 James J. Collins	CORNELL 07 New York Alpha 1869 '23 William J. Joyce Jr. '31 Paul Mac Donald '35 Thomas H. Paterson '42 Robert F. Fritch '45 John F. Robinson '48 Herman A. Hanemann '66 Adam E. Sieminski	CREIGHTON 01 Nebraska Beta 1965 '65 Gary A. Ludwin	DARTMOUTH 05 New Hampshire Alpha 1896 '17 Dudley W. Page '17 Nathaniel H. Whiteside Jr. '30 De Forest Voorhees '33 John S. Stiles '37 Irvin L. Chipman Jr.	DEPAUW 05 Indiana Alpha 1865 '25 John W. Burkhardt '28 Edward J. Lee '49 Robert E. McGinn CLU '50 Howard E. Denbo '77 Blair Anderson Rieth Jr.	DICKINSON 02 Pennsylvania Zeta 1859 '21 Charles P. Hoy '35 Haldeman S. Wertz	DUKE 03 North Carolina Alpha 1934 '34 James B. Allardice '35 Howard P. Steiger '60 Robert L. Heidrick	EASTERN NEW MEXICO 01 New Mexico Alpha 1969 '75 Robert Grant Morper	FLORIDA STATE 01 Florida Alpha 1962 '63 Guy M. Sanderson	FRANKLIN & MARSHALL 04 Pennsylvania Eta 1860 '37 Francis C. Pope Jr. '49 Hampton P. Abney III '51 Robert C. Park '64 Joseph R. Takats III	GETTYSBURG 07 Pennsylvania Epsilon 1855 '21 Donald K. Weiser '27 George R. Griggs Jr. '40 John M. Crouse '48 Robert M. Grove	'49 John T. Ziegler DDS '56 James E. Reid '77 Stephen Roy Koons	I. U. P. 01 Pennsylvania Nu 1970 '79 Robert F. Marchesani Jr.	ILLINOIS 08 Illinois Delta 1904 '29 Richard W. Hart '40 Harlan B. Dodge '45 John E. Hagen '49 Richard A. Erley '52 James S. Acheson '54 John G. Cummings '74 Jonathan M. Groesbeck	INDIANA 22 Indiana Beta 1869 '29 Richard A. Beck '35 Jack T. Snyder '40 William Fox '43 Paul J. Hettie '44 James D. Shake '44 Edgar J. Rennie Jr. '45 Frank E. Gilkinson '46 Thomas M. French '47 Charles L. Arnold '48 Robert L. Siebert '50 George L. Gaston '52 Robert H. Owens '53 N. Eugene Kelley '55 Jack A. King '55 Vern R. Young '65 Alan B. Grosbach '67 Michael R. Smith '68 Gary A. Messersmith '69 Kent E. Agness '69 Stuart W. Rhodes '69 Kirk R. Wilhelmus '73 David Edgar Lambert	INDIANA 22 Indiana Beta 1869 '29 Richard A. Beck '35 Jack T. Snyder '40 William Fox '43 Paul J. Hettie '44 James D. Shake '44 Edgar J. Rennie Jr. '45 Frank E. Gilkinson '46 Thomas M. French '47 Charles L. Arnold '48 Robert L. Siebert '50 George L. Gaston '52 Robert H. Owens '53 N. Eugene Kelley '55 Jack A. King '55 Vern R. Young '65 Alan B. Grosbach '67 Michael R. Smith '68 Gary A. Messersmith '69 Kent E. Agness '69 Stuart W. Rhodes '69 Kirk R. Wilhelmus '73 David Edgar Lambert	IOWA 10 Iowa Alpha 1867 '23 Richard W. Ballard '29 John D. Weible '31 Howard T. Grimes '33 Carlton W. Crosley '42 Walter L. Brown '46 John E. Thompson '48 John R. Driver	'49 David J. Bullock '51 Robert D. Sparks MD '52 James G. Milani	IOWA STATE 10 Iowa Beta 1913 '33 William H. Blackledge Jr. '35 Jack L. Evans '40 James R. Kennedy '41 Frederick W. O'Green '41 Arthur J. Weir Jr. '42 Charles B. Wells '45 Robert A. Smith '48 Ralph David Van Eaton '54 Robert W. Sackett '70 Dennis L. Stanley	JOHNS HOPKINS 02 Maryland Alpha 1879 '50 Allen F. Gates '57 John K. Petrakis Jr.	KANSAS 05 Kansas Alpha 1876 '34 Harry H. Kanatzar Jr. '39 John C. Krum '46 Byron C. Shutz '50 Jack M. Conlon '75 Richard Halsey Hines	LAFAYETTE 04 Pennsylvania Theta 1869 '32 Allan B. McCrea '46 Frederick J. Trumbour '48 Peter H. Wolfe '67 David F. Choate III	LOUISIANA STATE 02 Louisiana Alpha 1966 '69 E. Daniel Burt Jr. '70 David D. Lindsey	MANKATO STATE 01 Minnesota Gamma 1969 '71 Neil B. Ballard	MICHIGAN 07 Michigan Alpha 1876 '25 John J. Mahan '38 William T. Dobson '42 Walter L. Brown '46 John E. Thompson '48 John R. Driver	'62 Alden B. Glidden '68 Harold J. Koss	MICHIGAN STATE 06 Michigan Beta 1954 '54 William C. Ebersole '54 Paul L. Janice '54 Karl F. Kaub '60 Donald R. Bonine '66 Stephen O. Schrader '70 Edward A. Dudgeon	MINNESOTA 07 Minnesota Beta 1888 '38 Harold G. Hitchcock '43 Robert M. Linsmayer '45 Donald F. Swanson '48 Paul W. Neff Jr. '51 Robert L. Westlake '60 Kenneth E. Ellenberg '62 Gene C. Rindlaub	MISSISSIPPI 04 Mississippi Alpha 1857 '30 Edward F. Zwingie '59 Jerry W. Whittington '65 Bruce E. Atkinson '70 Augustus R. Jones	MISSOURI 07 Missouri Alpha 1869 '32 William R. Cockfair Jr. '38 Robert C. Fowler '39 John W. Galbraith '47 Charles R. Willits '54 William W. Chiles '59 Robert L. Hoy Jr. '74 Patrick Steven O'Brien	MONMOUTH 01 New Jersey Beta 1967 '72 Joseph Jerome Keip	NEBRASKA 05 Nebraska Alpha 1895 '29 Edwin J. Faulkner Jr. '37 Frederick K. Stiner '45 Mearl C. Moser '51 Lee R. Thompson '62 Thomas D. Henrion
---	--------------------------	---	--	---	--	---	--	---	--	---	--	--	--	---	---	---	--	--	--	---	---	--	---	--	---	--	--	--	--	--	--	--	---	---	--	--	--	---	---	--	---	--	---

The 1852 Society, (continued)

NORTHWESTERN 06
Illinois Alpha 1864
 '32 James V. Cunningham
 '46 John H. Burlingame III
 '51 John S. Novak
 '53 Robert Milligan Jr.
 '56 Edwin B. Bosler
 '64 Jerry A. Riessen

OHIO STATE 18
Ohio Delta 1880
 '31 Alexander M. Meyer
 '31 J. Robert Swartz
 '33 Charles L. Stoup
 '37 Howard N. Bullock
 '37 Harry T. Vallery
 '39 Robert S. Neese
 '45 William H. Brown
 '50 William M. Black
 '60 John C. Gray
 '61 Craig M. Stewart
 '62 Robert E. Smith
 '63 Byron W. Gustin MD
 '64 Robert C. Ross
 '66 Gerald L. Kavka
 '68 Robert E. Miles
 '70 Palmer C. Mc Neal
 '72 Charles Ross Winger
 '76 William W. Vogelgesang

OHIO WESLEYAN 10
Ohio Alpha 1861
 '25 Walter L. Kyle
 '28 Ezra K. Bryan
 '29 Howard L. Ginnaven
 '33 Wade C. Helms
 '38 Walter A. Denney
 '39 Harry A. Gillis Jr.
 '40 John C. Shelton
 '49 L. Wallace Cross
 '55 A. Barry Leonard
 '74 Richard James Pera

OKLAHOMA 12
Oklahoma Alpha 1920
 '28 George C. Lynde
 '33 Thomas O. Miller
 '35 James M. Hewgley Jr.

'35 William G. Midgley
 '36 Floyd A. Sooy
 '47 Walter P. Buckhalt
 '49 Llewellyn L. Keller II
 '53 Dennis L. Evans
 '54 James R. Hyde
 '54 Don E. Schultz
 '56 Jack M. Bowman
 '57 Mervin D. Clements Jr.

OREGON 06
Oregon Alpha 1923
 '26 Albert H. Cousins Jr.
 '32 Alexander F. Eagle Jr.
 '50 Richard W. Bjornstad
 '50 Willard K. Carey
 '50 Donald S. Ridd
 '64 Michael P. Richards

OREGON STATE 02
Oregon Beta 1948
 '48 Morris C. Hoven
 '55 Richard E. Ong

PENN STATE 11
Pennsylvania Lambda 1912
 '25 Wheeler Lord Jr.
 '35 Charles W. Hair
 '37 John O. Horne
 '37 George D. Ledyic Jr.
 '40 James W. Smith
 '42 Robert T. Bair Jr.
 '46 Glenn L. Morrow
 '51 Robert B. Porter
 '57 David D. Henry
 '70 Robert D. Spiegle Jr.
 '74 John Francis Hummel Jr.

PENNSYLVANIA 04
Pennsylvania Iota 1877
 '21 John A. Anderson
 '29 Howard H. Sheppard
 '36 Charles A. Vogt
 '53 Paul A. Delacourt

PURDUE 18
Indiana Delta 1901
 '25 A. Wallace Denny

'25 George S. Lester
 '28 Henry A. Beadell
 '30 F. Delbrook Lichtenberg
 '31 John P. Fredrick
 '32 Robert W. Bailey Jr.
 '37 John A. Richardson
 '40 Thomas Baldwin
 '42 Allen W. Moorman
 '42 Don M. Newman
 '43 James M. Moss
 '43 Michael E. Vekasi
 '45 Thomas E. Mc Murray
 '48 Robert G. Rettig
 '51 Donald M. Bell
 '54 Lyle F. York
 '61 James E. Sigmund
 '65 Gregory C. Robinson

RHODE ISLAND 02
Rhode Island Beta 1966
 '71 Richard J. Daucunas
 '75 Thomas Edward Leach

RIDER 01
New Jersey Alpha 1965
 '66 Harry B. Gailun

SOUTH CAROLINA 01
South Carolina Alpha 1857
 '72 Timothy Jon Heup

SOUTHWEST TEXAS 01
Texas Gamma 1969
 '74 Stephen Robert Schneider

STANFORD 03
California Beta 1891
 '32 Robert L. Buffum
 '35 Arthur J. Zinsmaster
 '57 Richard A. Royds

SWARTHMORE 04
Pennsylvania Kappa 1889
 '18 Paul W. Neuenschwander
 '28 Irwin G. Burton
 '32 W. Persons Jr.
 '41 Gordon W. Douglas

SYRACUSE 08
New York Beta 1884
 '29 Frederick S. Webster
 '32 Chester E. Borck
 '42 Norman H. Gouldin
 '49 Charles B. Murphy Jr.
 '54 Christopher
 Dotterweich Jr.
 '64 Barry M. Hollander
 '64 Wayne P. Sayatovic
 '74 Donald Scott Liebert

SUNY BUFFALO 04
New York Eta 1950
 '53 Robert B. Kager
 '54 Ralph G. Griffin Jr.
 '58 William C. Farner
 '64 Lee J. Schweichler

TEXAS 07
Texas Alpha 1904
 '31 Harold K. Ross
 '54 Keys A. Curry Jr.
 '55 Lloyd W. Jary
 '64 C. Samuel Judas
 '66 John E. Stokes
 '67 James K. Malernee Jr.
 '70 Byron Wilson Cain Jr.

TEXAS TECH 07
Texas Beta 1953
 '53 Joseph A. Stanley Jr.
 '53 Robert N. Watson
 '58 Dan G. Webster III
 '62 Richard P. Klein
 '62 Donald R. Weldon
 '65 Johnny B. Walker
 '69 Jerry K. Wester

TOLEDO 04
Ohio Eta 1950
 '50 Jack E. Striggow
 '52 Edward H. Schmidt
 '59 Roi W. Young
 '64 John W. Potter Jr.

TRINITY 01
Connecticut Alpha 1956
 '56 H. Dyke Spear Jr.

U. OF C. AT SANTA BARBARA 01
California Zeta 1964
 '64 Steven W. Hellman

UCLA 12
California Epsilon 1931
 '31 Eugene P. Conser
 '31 Paul Ludman
 '31 Jerome J. O'Brien
 '38 John M. Cole
 '41 Werner H. Marti
 '41 Richard R. Woodard
 '42 Bruce R. Baldwin
 '42 John G. Peetz
 '42 Philip L. Sullivan
 '44 William M. Shelton Jr.
 '47 James R. Hutter
 '56 Jeffrey W. Baus

USC 16
California Delta 1927
 '27 Charles E. Graham
 '29 Winston R. Fuller
 '29 Dixon W. Kelley Jr.
 '29 Thomas H. Kuchel
 '30 Homer O. Griffith Jr.
 '31 Albert Vignolo Jr.
 '34 Gerald F. Millea
 '34 Paul W. Trousedale
 '43 Daryl Arnold
 '43 James W. Econn
 '45 James F. Mc Gann
 '60 Mark R. Schmidt
 '65 Gerald P. Murphy
 '66 Tod W. Ridgeway
 '68 Rex C. Moody DDS
 '69 Jeffrey J. Miller

VALPARAISO 01
Indiana Epsilon 1953
 '83 Steven David Ehlers

VANDERBILT 05
Tennessee Delta 1901
 '23 Howard B. Kerr
 '44 Joseph T. Sharpe
 '49 Daniel F. Flowers
 '67 Charles S. Higgins Jr.
 '70 Henry M. Gaither III

VIRGINIA 03
Virginia Alpha 1853
 '39 Putnam T. Stowe
 '48 Irle R. Hicks Jr.
 '52 Gaylord C. Whipple Jr.

VIRGINIA TECH 01
Virginia Zeta 1976
 '76 Gregory Thomas Fulton

WABASH 02
Indiana Gamma 1870
 '53 James E. Purdy
 '59 Terry G. Fewell

WASHINGTON 13
Washington Alpha 1914
 '14 Harry J. McIntyre
 '23 John Dougald Mac Ewan
 '29 Norman A. Gates
 '32 Leo F. Erkkila
 '34 Edward J. Morse
 '35 Cortlandt T. Clark
 '35 George S. Gray
 '36 Daniel R. Mulrine Sr.
 '54 Michael I. Gamble
 '55 Paul R. Wineman
 '63 Stephen E. Murphy
 '66 Terry J. Fox
 '66 Bruce W. Goldmann

WASHINGTON & JEFFERSON 02
Pennsylvania Alpha 1852
 '09 Howard Curtis
 '35 Roy S. Averill Jr.

WASHINGTON & LEE 07
Virginia Beta 1855
 '23 Emmett W. Mac Corkle Jr.

'25 Joel B. Stratton
 '51 George H. Greer
 '56 Thomas H. Broadus Jr.
 '57 John C. Hiseley
 '57 John M. Kirk
 '60 Barton S. Mitchell

WEST VIRGINIA 19
West Virginia Alpha 1890

'24 Ernest H. Gilbert Jr.
 '24 George W. Jackson
 '25 John D. Phillips
 '33 J. Mc Wilson
 '34 Arch A. Wilson
 '37 Del Roy R. Davis MD
 '39 Dorsey O. Cole Jr.
 '42 Jack H. Samples
 '47 Charles V. Critchfield
 '47 Kenneth E. Kincaid
 '53 John F. Hiehle
 '53 Charles H. Mc Kown Jr.
 '53 Thomas P. Rogers
 '54 George H. Kincaid
 '54 William D. Mc Whorter
 '59 Raymond K. Yagle
 '60 Stephen D. Mc Whorter
 '62 Jack W. Blair Jr.
 '68 Steven J. Miller

WITTENBERG 03
Ohio Beta 1866
 '33 Robert L. Bowsher
 '56 Charles K. Stroh Jr.
 '72 Robert Allan Koehleler

The Council Associates—gifts of \$250 to \$499

AKRON 01
Ohio Iota 1970
 '70 Richard J. Kury

ALABAMA 05
Alabama Alpha 1964
 '64 Farley M. Snow
 '64 James M. Wallace
 '66 James D. Armstrong III
 '71 John W. Harris V
 '75 Gordon Thomas Carter

ALLEGHENY 11
Pennsylvania Beta 1855
 '29 George C. Heffrin
 '35 W. Bentley Burr
 '36 Elmer R. Swanson MD
 '42 Robert H. Pierson
 '43 John H. Davis Jr.
 '43 William E. Walker
 '44 Elmer G. Grant Jr.
 '49 Darrell W. McIndoe
 '62 William R. Smucker
 '64 Joseph W. Bell Jr.
 '65 David N. Terhune

AMHERST 03
Massachusetts Alpha 1895
 '17 Harry Disston
 '19 Robert B. Freeman
 '35 Frederick W. Hutchinson

ARIZONA 07
Arizona Alpha 1947
 '45 William C. Fork
 '47 William H. Wallace
 '50 Donald L. Niewold DDS
 '51 Robert B. Cravens
 '60 John E. Paquette
 '61 John R. Lauricella
 '77 Richard John Christ

ARIZONA STATE 02
Arizona Beta 1962
 '62 James S. Pilafas PhD
 '79 John Edward Cumberford

ARKANSAS 01
Arkansas Alpha 1979
 '79 Stephen Darryl Thompson

ASHLAND 05
Ohio Theta 1966
 '68 David A. Vittaz
 '69 Dennis E. Box
 '70 Eric W. Wiedenmann
 '73 Tierney M. Moore
 '74 Scott Carran Mc Gill

AUBURN 01
Alabama Beta 1974
 '74 Gera Samuel Webster Jr

BELOIT 09
Wisconsin Gamma 1881
 '27 Edwin K. Vaughn
 '33 Wallace L. Ray
 '36 Prentice H. Manning
 '36 John W. Whitson Jr.
 '37 Ronald B. Millard
 '42 William O. Nelson
 '45 Gale R. Miller
 '53 Thomas J. McCausland Jr.
 '61 John W. Lind

BOWLING GREEN 02
Ohio Zeta 1950
 '67 Ralph E. Peppard
 '67 Samuel J. Snyder

BROWN 15
Rhode Island Alpha 1902
 '25 Jesse P. Eddy MD
 '33 Alfred L. Buftinton
 '33 John F. Pottle
 '36 George G. Slade
 '47 Archie C. Burnett III
 '48 John F. Gibney
 '48 Richard M. Gibney
 '50 Frederick C. Ulbrich Jr.
 '57 William J. Gost USN
 '57 Robert C. Suydam
 '58 Jack D. Fisher
 '65 Richard A. Berkson
 '65 Edwin H. Jessup
 '73 Steven Conner Ramsey
 '87 Stephen R. Baldikoski

BUCKNELL 07
Pennsylvania Gamma 1855
 '29 Martin B. Christy Jr.
 '39 Joseph P. Conlon
 '43 Robert D. Hunter
 '48 Erik J. Blomqvist Jr.
 '50 Charles E. Swope
 '62 Frank W. Bowen Jr.
 '66 Jeffrey B. Rettig

CAL POLY 02
California Eta 1966
 '66 James P. Ritchey
 '66 Harold A. Rosewall

CAL. STATE NORTHRIDGE 02
California Theta 1967
 '69 James H. Allen
 '71 Ricardo Eloy Chavez

CALIFORNIA 17
California Gamma 1899
 '17 Clement B. Brake
 '28 Lawrence L. Jeffries
 '29 Paul L. Renius
 '32 Alfred H. Angelo Jr.
 '35 Homer G. Angelo

'38 Richard L. Jones
 '39 Robert W. Buckles Jr.
 '39 John B. Tulloch
 '40 John H. Cleave
 '41 Louis Raymond Damsky
 '43 Kenneth W. Henry USMC
 '47 Richard B. Larner Jr.
 '49 Harold A. Stone
 '50 William C. Miller
 '67 Daniel P. Buhler
 '78 Stephen Gerard Eichenlaub
 '82 Andrew Newton Bloch

CARNEGIE 01
Pennsylvania Mu 1927
 '29 Lewis K. Cooksey

CASE WESTERN 48
Ohio Epsilon 1906
 '20 J. Reynolds Konold
 '28 Howard A. Pennington
 '29 Leonard W. Turner
 '31 Paul H. Owen
 '33 Harry B. Matzen Jr.
 '37 Paul T. Kelley
 '40 Bernie R. Fobes
 '40 James Nassau
 '40 Richard F. Small
 '42 Karl F. Juengling Jr.
 '42 Neil T. Sawdecky Jr.
 '45 Louis F. Jagucki
 '43 Jack R. Kullman
 '44 Donald E. Tanger
 '45 Richard M. Schneider
 '46 Paul C. Menster
 '47 George A. Fort
 '47 Don B. Hill
 '49 Freman A. Ericson
 '49 Paul R. Layman
 '50 James E. Ruecke
 '50 Coulson M. Scheuermann
 '53 Dean M. Pierce
 '53 Eugene A. Stecca
 '54 David L. Wyatt
 '55 John R. Howell
 '55 William W. Messenger
 '55 David L. Wagner
 '57 Carl E. Bochmann
 '58 Lawrence F. Draper
 '59 Gerald R. Draper
 '59 Michael A. Grodzanoff
 '59 Phillip D. Meeker
 '60 Jan S. Litton
 '60 Hendrick S. Smith
 '60 James M. Snediker
 '61 James T. Bennett
 '61 Donald J. Devine
 '61 Victor L. Genberg
 '61 Frederic L. Rieger Jr.
 '65 Robert C. Dolezal
 '68 R. Clay Haubert
 '68 Robert M. Hurley
 '68 Richard M. Jackson

'68 Timothy A. Kendall
 '69 Jan J. Schneider
 '70 Charles E. Brandman
 '73 Michael Joseph Deloye

CHICAGO 15
Illinois Beta 1865
 '18 Chalmers C. Mc Williams
 '23 Bruce E. Brown
 '23 Carl V. Wisner Jr.
 '30 William N. Walling
 '32 Louis R. Miller
 '34 Harmon Meigs
 '35 Bille Hennan MD
 '36 Fred C. Ash
 '36 Max E. Freeman
 '38 Wilbur H. Boutell
 '39 William R. Moore
 '41 Frederick H. Shaver
 '46 Raymond J. Sampson
 '47 Albert Sjoerdma
 '49 Willard F. Haas

COLGATE 06
New York Epsilon 1887
 '21 William N. Singley
 '25 Scott M. Long Jr.
 '27 Carlton P. Morris
 '27 Edward W. Sloan Jr.
 '28 Richard F. Mangano
 '50 William M. Carran Jr.

COLORADO 19
Colorado Alpha 1914
 '23 Earl M. Kelly
 '24 Richard P. Mates
 '26 George M. Philpott
 '27 Henry K. Anderson
 '27 James L. McDowell Jr.
 '29 William M. Thach
 '30 G. Robert Park
 '36 Heber K. Beardmore Jr.
 '38 Stanley Applegate
 '39 Vernon H. Tirm
 '40 Chester A. Bowers
 '48 John J. Schwab Jr.
 '49 Robert G. Boggs
 '51 Dale D. Braddock
 '52 Samuel L. Beeler
 '54 William C. Gilbert
 '61 Gary B. Ashley
 '61 Henry S. Imada
 '65 Michael R. Becker

COLUMBIA 06
New York Gamma 1872
 '19 Warren F. Anderson
 '35 W. J. Millard
 '35 William V. Sitterly
 '36 Robert S. Frohock
 '43 Willard A. Crandall
 '55 Jerry L. Kerkhof

CORNELL 18
New York Alpha 1869
 '21 Harold M. Zaug
 '27 George B. Emery
 '27 William H. Harder
 '29 Walter L. Sheppard Jr.
 '34 Alfred W. Wolff
 '35 Charles D. Stanley
 '38 William T. Hagar
 '39 Hugh K. Stevenson
 '42 James B. Moore
 '44 Donald W. Richter
 '45 Thomas F. Madden
 '45 Robert B. Seidel
 '50 Winthrop W. Grice
 '51 William A. Macomber
 '53 George W. Leighow
 '57 Richard J. Hutchinson
 '58 Reginald F. Woods III
 '63 John R. Shelton

CREIGHTON 03
Nebraska Beta 1965
 '65 Richard L. De Furio
 '66 John F. Seminara
 '71 Mark A. Weber

DARTMOUTH 03
New Hampshire Alpha 1896
 '27 Sylvester L. Weaver Jr.
 '33 Richard H. Spencer
 '39 C. Bateman Ewart Jr.

DEPAUW 26
Indiana Alpha 1865
 '24 John W. Puckett
 '33 Don M. Bollinger
 '33 John M. Mc Kinstry
 '33 John W. Oswald
 '39 Donald F. Brandt
 '40 Richard H. Schaffer
 '41 John R. Jewett
 '43 Erwin E. Schulze
 '46 Robert A. Bennett
 '46 Thomas D. Mc Donald
 '46 Hjalmar S. Soder
 '46 John R. Mote
 '51 William A. Pendl
 '52 Jack F. Perfect
 '54 John R. Gislason
 '55 Robert D. Britigan Jr.
 '55 Frederick B. Hendricks
 '55 Daniel R. Scism
 '61 Thomas R. Gibson
 '64 John H. Huneke III
 '69 Roland L. Schinbeckler
 '70 Mark A. Robertson
 '70 Gary H. Wright
 '71 William G. Whitehead
 '73 Richard Scott Neville
 '77 John Townsend Roberts

DICKINSON 08
Pennsylvania Zeta 1859
 '30 Llewellyn R. Bingham
 '31 Dale F. Shugart
 '32 Robert D. Wayne
 '38 R. Edward Steele
 '37 William L. Dentler
 '37 Robert W. Radcliffe
 '59 Edward W. Holmes
 '71 John W. Oravis

DUKE 15
North Carolina Alpha 1934
 '34 Joseph S. Schiefelky Jr.
 '35 Albert L. Anderson
 '37 Richard F. Johantgen
 '44 William F. Becker
 '45 Lester K. Kloss
 '47 Charles T. Alexander
 '49 Robert W. Miller
 '60 George M. Grills
 '60 Jon B. Hagadorn
 '64 Norman A. Cocke
 '68 John H. Rudd
 '69 R. Macon Phillips Jr.
 '70 Charles D. Umberger Jr.
 '77 Douglas D. Arnold
 '83 Michael Alan Warner

FLORIDA 01
Florida Beta 1967
 '81 Irvin Lawrence Smith

FLORIDA STATE 01
Florida Alpha 1962
 '62 Errol L. Greene

FRANKLIN & MARSHALL 13
Pennsylvania Eta 1860
 '28 George C. Crudden Jr.
 '31 Harry D. Weller Jr.
 '35 Francis L. Haveron Jr.
 '35 Frank P. Rizzuto
 '35 Charles S. Hoster USAF
 '42 William R. Blank
 '42 Robert L. Pollock
 '48 Jeremiah J. Sullivan Jr.
 '48 Edward G. Walton
 '50 David S. Schwartz
 '53 John K. Wentzel
 '54 William L. Sandoe
 '87 John Alexander Porges

GEORGIA 01
Georgia Alpha 1976
 '82 Douglas Edward Hughes

GETTYSBURG 10
Pennsylvania Epsilon 1855
 '40 Frederick B. Dapp Jr.
 '41 John M. Crane
 '42 Gerald D. Yingst

'43 Fred G. Stambaugh
 '46 William C. Carson
 '48 Henry S. Belber II
 '55 Edward W. Marsden Jr.
 '57 James M. Moyer
 '68 Peter A. Beucier
 '87 Timothy Donald Luing

I. U. P. 02
Pennsylvania Nu 1970
 '70 Laurence A. Clawson
 '70 Robert E. Dyer

ILLINOIS 15
Illinois Delta 1904
 '28 John W. Mc Elroy
 '30 Charles A. Gallup
 '40 Charles C. Spencer
 '41 Dale O. Davidson
 '43 Howard L. Wallin
 '43 Frank S. Whiting Jr.
 '44 Walter A. Hagen
 '48 Donn Kemble
 '50 Donald R. Buske
 '50 Edward W. Collins
 '56 William H. Johnson
 '70 Gregory J. Gundlach
 '74 Robert Warren Dudley
 '75 Mark Signorelli
 '87 Robert Vaughn Will

INDIANA 32
Indiana Beta 1869
 '21 George F. Stevens
 '23 Paul F. Thompson
 '27 Donald H. Hansen
 '30 Harley R. Ireland III
 '34 Carl R. Bailey
 '34 Roland Dbenchain Jr.
 '35 Otis N. Olvey
 '39 Chester A. Statton
 '39 Rex Wiseheart Jr.
 '43 William B. Whitaker
 '45 William D. Black
 '46 Edward C. Berry
 '54 Peter G. Straub Ret
 '56 Wayne D. Mc Hargue
 '57 Edgar H. Bill
 '58 Nelson W. Heinrichs
 '59 Thomas C. Bigley Jr.
 '60 Tom C. Huston
 '61 Thomas W. Verth
 '62 J. David Holt
 '65 William T. Wrege
 '66 Alfred E. Field
 '66 Robert M. Kramer
 '68 David E. Greene
 '70 Robert A. Fanning
 '71 Randall R. Benner
 '71 John W. Weyerbacher
 '72 Scott Darryl Billingsley
 '73 Brian William Davies MD

The Council Associates, (continued)

76 Mark Richard Broady
76 Fred Glenn Osborn Jr.

INDIANA STATE 01 Indiana Eta 1987

87 Paul Andrew Habig

IOWA 15

Iowa Alpha 1867
23 John A. Schirmer
25 Jack R. Harris
28 Orville H. Tousey
30 Raymond L. Gyswater
31 Charles E. Van Epps
32 Frederick A. Crowley
32 William F. Drake
35 Edwin Lisle
35 William L. Humphrey
39 William C. Stuart
41 H. Clark Houghton
42 James L. Slater MD
47 George W. Mc Burney
52 Richard J. Cook
59 Robert B. Mulder

IOWA STATE 18

Iowa Beta 1913
28 Andrew L. Pontius
31 Robert G. Welden
33 George E. Frost Jr.
33 Dwight S. Hull
33 Jack R. Kinnard
39 Melvin R. Beemer
39 Peter K. Carrell
39 John R. James
42 David W. Shipley
44 Ross M. Carrell
46 William H. Reinhardt Jr.
48 Charles J. Raffensperger
54 John P. Jensen
57 Vance L. Nimrod
60 David L. Evans
65 Douglas P. Carlson DVM
69 Brian A. Prall
73 Glen Robert Brewer

JOHNS HOPKINS 06

Maryland Alpha 1879
49 John A. Astin
50 Ronald B. Berggren
53 Rudolph C. Walch Jr.
54 Robertson Rushton
55 Gene W. Coakley
66 James W. Stone Jr.

KANSAS 12

Kansas Alpha 1876
27 Howard C. Nash
29 Luin K. Thacher
30 Fred B. Anschutz
37 Harold D. Evans Jr.
42 Wilbur G. Warner Jr.
43 John E. Gosnell
56 H. Donald Tusher
57 Stuart A. Smith
58 James P. Broyles
66 John M. Horner

KENT STATE 02

Ohio Kappa 1971
71 Larry G. Disbro
71 Frank E. Yusko Jr.

LAFAYETTE 06

Pennsylvania Theta 1869
33 Norman A. Hill
35 Frederick A. Robinson
46 Paul B. Weber
47 Raymond W. Salm Jr.
51 George W. Wolfe Jr.
73 Jay Michael Malamut

LEHIGH 01

Pennsylvania Omicron 1985
85 James Hayes Fujioka

LOUISIANA STATE 04

Louisiana Alpha 1966
66 David G. Heup
70 Gary T. Jenkins
71 John T. Laborde
73 Douglas Lyon Jehle

MANKATO STATE 01

Minnesota Gamma 1969
63 Thomas C. McCammon

MIAMI 02

Ohio Lambda 1972
72 Thomas Joseph Ulrich
72 Charles P. Yost USN

MICHIGAN 17

Michigan Alpha 1876
24 William F. Graham
25 Louis J. Kelly
28 Wallace Wessels
34 Rodkey Craighead
40 William R. Candler
40 David K. Eastlick
41 John B. Hadley
44 Richard D. Slocum
46 Jerome D. Sullivan
47 John R. Barney
49 Edwin H. Corlett
56 John P. States
58 Charles H. Matthews
58 William J. Rau
59 John F. Ullrich

62 Donald R. Frerichs
67 James H. Spalding Jr.

MICHIGAN STATE 09

Michigan Beta 1954
54 John J. Mikoliczek
59 Henry M. Hey
59 David H. Orr
60 John W. Beatty
61 Robert W. Carrigan
64 John A. Barnes
67 James W. Forkner
67 Gerald J. Grossi
70 John E. Farland

MINNESOTA 15

Minnesota Beta 1888
35 William T. Siebenhal
37 John R. Borchert
39 Hosmer A. Brown
41 Harrison G. Gough
41 Thomas G. Hartley
41 Richard F. Saunders
41 Robert E. Widning
43 Rollis J. Bishop
43 Arthur W. Engstrom
43 John H. Parker
46 Edward A. Hurley Jr.
57 Robert R. Curwen
58 James G. Burr
75 Jay Courtlin Story
76 William M. Derrick

MISSISSIPPI 09

Mississippi Alpha 1857
30 Carl H. Butler Jr.
36 Charles H. Elliott
41 Hyman F. McCarty Jr.
42 James E. Brooks
52 Christopher D. Martin
58 Luther H. Aldridge
62 Francis A. Schurtz Jr.
68 Jack F. Speed Jr.
70 John C. Marshall Jr.

MISSOURI 14

Missouri Alpha 1869
27 Joseph O. Paisley
29 William F. Jackson
30 Kirwan Buchele
41 David P. Barry
42 Llewellyn D. Tharp Jr.
46 Andrew Brown Jr.
47 John L. Morrissey
49 Thomas H. Hocker
50 Wendell E. Haley
55 Gerald T. Moseley
66 Thomas P. Wehrle
67 Christian T. Ricks
70 James E. Naylor
79 Mark Charles Tapko

MONMOUTH 02

New Jersey Beta 1967
70 Scott M. Sutherland
74 Alex Alphonse Debrita

MEMPHIS STATE 01

Tennessee Zeta 1970
70 Wayne E. Naro

NEBRASKA 24

Nebraska Alpha 1895
23 William E. Bradley
24 Gilbert B. Reynolds
26 J. McVicker Hunt PhD
31 Walter S. Henrich
31 Murray T. Crummer Jr.
41 William H. Thornburg Jr.
41 James B. Townsend Jr.
42 Charles R. Drake
43 William N. Rotton
44 Robert E. Hamilton
44 Richard A. Koch
47 John R. Connelly
48 Donald L. Hovendick
52 Thomas E. Day
52 Joseph W. Smith
56 James W. Good III
61 Stephen M. Beachler
62 Robert M. Peshek
65 Mark T. Gilles
66 Mark T. Schreiber MD
68 Richard K. Armstrong Jr.
68 Robert J. Henderson
72 John Patrick Dyson
78 Scott Alan Brittenham

NORTHWESTERN 20

Illinois Alpha 1864
24 William B. Kleihege
26 John C. Singleton Jr.
30 Charles L. Howison Jr.
31 Robert F. Smith
32 Vernon R. Olsen
33 William P. Niemann
36 Ralph E. Stouffer
36 Charles K. Zelle MD
37 L. Yager Cantwell
37 Orville C. Wetmore
38 Lawrence E. Kelley
39 David L. Ringwalt
42 John B. Whitehead
45 Joseph A. Axelsson
47 Eugene D. Johnson
47 Philip A. Leekley
61 Peter S. McClesney
61 Charles A. Runser
77 Jonathan Brooks Newcomb
82 Franklin C. Norman Jr.

OHIO STATE 29

Ohio Delta 1880
24 Minor K. Wilson
27 John D. Rockaway
28 Elmer J. Meyers
29 Thomas F. Jones
29 Alvin B. Stiles
32 Howard R. Boose Jr.
35 David F. Clark
37 John W. Trimble
39 Edward C. Seddon
40 J. Cheney Humphreys
42 Robert C. Pekarek
43 William C. Kiefer
43 Harry H. Postle
46 George S. Frost
47 John Gilbert Reese
48 Richard T. Paul
48 Fred M. Vercoe
49 Edward W. Dougherty
50 David M. Drenan
50 Donald F. Shifflette Jr.
55 J. Quinn Dorgan Jr.
56 Robert O. Renz
59 Jon D. Boyes
60 Richard L. Lancione
63 Frederick A. Hegele
63 William M. Hildebolt
64 Jeffrey R. Neel
64 Frederick I. Stimpfle
67 John A. Kelting

OHIO WESLEYAN 25

Ohio Alpha 1861
27 Richard R. Crass
29 James Oliver Brown
31 Robert H. Ross
32 Howard W. Smith
33 William H. Morr
34 Emory F. Sawyer
36 David A. Wible
38 Robert D. Woodmansee
40 Asahel G. Bryan
41 Nelson M. Case
41 Weldon W. Case
41 Eugene J. Quackenbush
42 David E. Gardner III
43 William C. Mulrone Jr.
47 William T. Blair
48 Alan G. Elliott Jr.
50 Charles P. Bickie
50 Jerry H. Kolins
50 Robert S. Olson
53 Kenneth R. Hesse
58 Robert O. Givens
58 Ronald B. Koch
61 John R. Wortmann
72 David Kennard Jolley
73 Michael John Thompson

OKLAHOMA 09

Oklaoma Alpha 1920
28 John W. Lee
32 Denny W. Falkenberg
38 William T. Egolf
46 Robert L. Cash
48 Jack W. Moore
49 Allen N. Keegan
51 James R. Egelston
53 John T. Woodson
68 James C. Hoffman

OKLAHOMA STATE 03

Oklaoma Beta 1967
67 Robert J. Goodman
67 Larry C. Minnick
68 Jack G. Nichols Jr.

OREGON 07

Oregon Alpha 1923
36 Donald C. Marsters
40 Terry Mullin
47 Kenneth M. Allen
49 N. Ray Hawk
56 Kenneth R. Hart
64 Daniel M. Cole

OREGON STATE 05

Oregon Beta 1948
49 Charles W. Peters
58 Donald A. Moar
62 Larry D. Wells
64 Peter Arth Jr.
69 David S. King

PENN STATE 26

Pennsylvania Lambda 1912
24 Horace Macvaugh Jr.
26 Lewis L. Gwin
26 James G. House
32 Harvey W. Huffman
33 George E. Bell
34 George W. Robinson
35 Bruce Butler
35 Miles H. Sucher
36 George A. Guyer
42 John F. Byrom
42 J. Lloyd Huck Jr.
42 James E. Morgan Jr.
46 Charles W. Calhoun
48 Thomas E. Morgan
48 Oscar A. Schmitt
48 John E. Willson
49 John H. Allison
50 Harold S. Wright
51 Richard C. Rostmeyer
53 Theofilos G. Balabanis
65 James C. Elliott
68 Thomas L. Ashbaugh
68 Thomas J. Frenier
68 James E. Smith

70 Fred A. Richenderfer Jr.
74 Kevin Mark Farquhar

PENNSYLVANIA 08

Pennsylvania Iota 1877
26 Jack K. Wampler
31 John C. Howard
36 Horace A. Casner
50 Oscar F. Spicer
52 Louis D. Rollo Jr.
58 Marvin M. Wodlinger
78 Peter Charles Friedman
78 David Matthew Schlecker

PURDUE 28

Indiana Delta 1901
20 Walter George Eversman
22 Robert M. Ward
28 Richard H. Dickson
30 Edwin E. Charles
31 Richard Y. Moss
32 Hugh E. Rhodes
33 Edwin J. Kroeger
36 John W. Bailey
40 Wirt Farley Jr.
41 John R. Arnold
42 Kennard E. Voyles
43 Jerome Jones
43 Marlin D. Reed
45 Paul W. Smeltzer
49 J. Howard Storm
50 James L. Rainey Jr.
51 Gerald Skidmore
53 Bart R. Psaila
56 Steven Johnson
57 Donel Bruce Smith II
58 Thomas G. Karter
60 Howard Joseph Klein
61 Albert E. Kramer Jr.
68 Larry L. Wharton
70 Donald L. Norman
75 Scott Alan Haag
76 James David Dolaway
77 Frank William Vonachen

RHODE ISLAND 06

Rhode Island Beta 1966
66 John E. Blomstedt
66 William A. Bowers III
66 Paul E. Ingraham
66 Bruce B. Manchester
66 Clifford H. Snow
67 Ernest R. Honour

RIDER 03

New Jersey Alpha 1965
65 Brendan J. Flynn
66 John E. Storms
70 Craig W. Lloyd

SOUTH CAROLINA 02

South Carolina Alpha 1857
73 Richard Blair Funk II
76 Michael F. Capen

SOUTHWEST TEXAS 01

Texas Gamma 1969
73 John Charles Mortimer

STANFORD 10

California Beta 1891
21 Raymond P. Genereaux
27 William L. Shattuck
30 Harold R. Beckwith
33 John E. Cahill
36 John F. Wilson
39 Robert E. Hall
43 Robert C. Mills
48 James L. Hayes
57 Raymon A. York
78 Enrico Angel Hernandez

SWARTHMORE 03

Pennsylvania Kappa 1889
21 Charles B. Hampton
32 Howard S. Vernon
46 Donald G. Oyler

SYRACUSE 16

New York Beta 1884
24 Charles M. Stafford
25 Earl R. Jewell
28 Frederick N. Marty
28 John B. Mains
29 Arthur R. Cramer
31 John H. Seileman
33 Alan L. Yakeley
34 Robert B. Fiske
37 Robert H. Holzworth
40 James H. Gilroy Jr.
41 Walter G. Iles
46 Donald G. Lederman
59 David A. Renner
70 Charles A. Adams II
73 Mark Raymond Martino
75 Robert Mowe Harris Jr.

SUNY BUFFALO 05

New York Eta 1950
51 Karl W. Brownell
52 Raymond J. Jankowski
58 Burton P. Bacheller II
60 John L. Lloyd
61 Alan E. Brown

TENNESSEE 03

Tennessee Epsilon 1967
67 Robert P. Clark
69 Michael J. Fields
69 Dana F. Hamilton

TEXAS 19

Texas Alpha 1904
30 Charles J. Lowndes Jr.
35 Ramsey L. Moore
35 George E. Pike
37 John W. Rhea
39 Fred J. Weston
43 David T. Bryant
46 Colin N. Jones
51 Paul J. Mansfield
54 James H. McGuire CPA
58 Robert M. Moore
58 George W. Swain III
62 Patrick A. Moore
63 Henry A. Kelly
67 James O. Futterknecht Jr.
67 John B. Meadows
68 Donald E. Barlow
69 Robert L. Blanscett
75 Bryan Patrick Muecke
80 Douglas Ray Putney

TEXAS TECH 08

Texas Beta 1953
56 Darryl P. Sanders
57 Robert F. Rodgers
59 John C. Porter
66 Michael L. Riddle
69 Stephen R. Pendleton
69 Walter T. Winn Jr.
71 David W. Kurz
76 Morris C. Carrington

TOLEDO 14

Ohio Eta 1950
50 George E. Flavell
50 Delos M. Palmer Jr.
50 Philip G. Robinson
50 Richard Santer
50 Dorrance C. Talbut
51 William C. Booth
52 Walter A. Churchill Jr.
52 Fred W. Lutz
56 Joseph G. Traudt
59 David G. Vanhorn
60 Thomas H. Brymer
69 Donald L. Dorn
69 Peter D. Malone
75 Basil Hartman Sims

U. OF C. AT SANTA BARBARA 02

California Zeta 1964
64 Henry W. Walther
66 Dennis C. Schepman

UCLA 32

California Epsilon 1931
31 Webster K. Hanson
31 Lawrence E. Houston
31 Rex J. Morthland
31 Glenn B. Tanner
34 John P. Ruby
41 Stephen L. Melnyk
42 Harry L. Dickinson Jr.
42 Fred L. Donnelly
42 John W. Mc Roskey
42 Donald A. Sandison
44 Kenneth F. Morgan
46 Ross C. McCollum
48 Robert A. Boyd
49 Harold A. Bracken
49 Tom H. Turner
50 Charles Lee Brady
50 Jackson L. McDaniel
50 Paul M. Merfield
51 Donald W. Nixon
52 Michael A. Cornwell
52 James G. Updegraff
53 Stratford L. Whiting
56 Gerald A. Belt
58 Lawrence Anthony Aabel
60 Frederick M. Toland
61 Craig W. Brown
62 Charles E. Rumbaugh
63 Michael J. Howard
72 Ronald Alan Grimes
75 Jerry Owen Waters
77 Howard Ross Weisenfeld
77 Eric Alan Wittenberg

USC 24

California Delta 1927
27 J. Burke Long
27 Carroll A. Sagar
32 George D. Blewitt
34 Leland M. Rice
35 Hugo M. Burgwald Jr.
36 Lloyd A. Fry Jr.
37 Leon C. Covell Jr.
42 John G. Monkman
42 J. B. Youngblood Jr.
44 Victor L. Harris
44 G. Joseph Lorenzi
46 Frank J. Gordon
46 William H. Wallace
47 William C. Varney
51 John H. Beal
52 Robert P. Clifford
56 Euston T. Benz
56 M. Carter Shrum
60 Robert J. Parsons
62 John E. Morrow
63 Richard P. Jacobsen
63 Henry L. Mead
63 John J. Sullivan
71 Gregory W. Econn

VALPARAISO 07

Indiana Epsilon 1953
53 Royal G. Ridgway
53 William R. Strutz

53 Merlyn C. Vocke
60 Peter W. Henning
62 Paul A. Bradtmiller
65 Roger C. McNeill
75 David Douglas Meilahn

VANDERBILT 15

Tennessee Delta 1901
25 John F. Hanna
29 Paul F. Holsman Jr.
29 Charles M. Stewart
47 Carroll H. Bitting
47 Oscar D. Glaus Jr.
49 Gerald L. De Lung
56 Walter G. Elliott Jr.
56 James E. Hagler
62 Richard E. Holbein Jr.
65 Larry E. Matthews
67 John W. Schwenker
70 Lawrence G. Brown
70 John A. Hoganson
72 David Charles Payne
77 Jeffrey John Horner

VIRGINIA 05

Virginia Alpha 1853
37 Andrew J. Brent
37 Joe B. Chaffie Jr.
43 George P. Stacy II
48 Eugene P. Todd
65 Kirkland W. Black III

VIRGINIA TECH 02

Virginia Zeta 1976
76 Thomas Lee Johnson
76 Steven Shane Lympamy

WABASH 06

Indiana Gamma 1870
48 Joseph L. Daszek Rs
53 Larry B. Slagle
57 Richard K. Schmitt II
57 Larry V. Souders
67 Michael F. Wittich
72 Charles Wilmot Tramel

WASHINGTON 20

Washington Alpha 1914
25 Robert C. Rose
30 Walter E. Fallon
30 Whitney R. Harris
31 Robert E. Alexander
31 Walter R. Riem
38 Martin G. Burkland
41 Robert S. Bell
43 Frank W. Nolan Jr.
43 James B. Slayden
46 Don D. Kennedy
46 B. Ferguson Crisler
46 Charles D. Cyr
50 John E. Johnson
53 Douglas E. Chaffield
54 H. Alan Bidwell Jr.
54 Ralph L. Rickdall
56 Richard H. Troyer
59 David F. Suter
64 Louis H. Goldmann
79 Steven Andrew Fawthrop

WASHINGTON & JEFFERSON 11

Pennsylvania Alpha 1852
27 L. Clayton Ross
33 John D. Iversen
39 Richard G. Johnston
44 John H. Belgrade
46 William H. Streett
47 William F. Moon
47 Howard P. Smith Jr.
48 Byron S. Mavrelis
53 James W. Condrin
62 Horatio J. Petrocelli Jr.
65 Kenneth J. Bondra

WASHINGTON & LEE 10

Virginia Beta 1855
25 Samuel C. Strite
34 Thomas B. Ripy
36 Charles G. Gilmore
37 Franklin A. Nichols
38 Macauley Howard
39 Charlton T. Fuller
49 Thomas G. Gardner
53 John K. Kane II
56 Henry H. Bohlman MD
58 Drew Danko

WEST VIRGINIA 20

West Virginia Alpha 1890
29 S. Grover Smith Jr.
34 Edwin W. Duffy Jr.
34 Etley P. Smith Jr.
35 Paul W. Brown
42 Raymond M. Fisher Jr.
42 Robert E. Richard
42 John C. Shott
42 Eugene P. St. Clair
47 Scott H. Shott
47 Robert Wilkin
48 John S. Darst
48 William B. Derenburger
49 Thomas V. Murphy Jr.
53 Arch F. Meredith Jr.
55 Joseph F. Dunn
59 Jerry R. Sturm
62 George C. Hughes
63 Frederick H. Morgan
70 Jackson L. Anderson Jr.
73 Wayne Willis Hall

WESTMINSTER 04
Missouri Beta 1960
60 William E. Noyes
65 Felix J. Tomei Jr.
69 Bradbury R. Crumpecker
74 David Terrell Logue

WISCONSIN 04

Wisconsin Alpha 1875
29 John L. Thompson
36 Verdine J. Johnson
36 Stuart L. Stiles

WITTENBERG 10

Ohio Beta 1866
30 John R. Culler
35 Richard B. Hardy
47 Robert C. Vonachen
50 Robert E. Rankin DD
59 Robert H. Buyer Jr.
60 Harvey C. Tull Jr.
61 John P. McDaniel
62 David L. Hathaway
63 John R. Mihocik
75 Robert Brian Mc Gonigle

Honor Roll of Contributors—March 1, 1989-February 29, 1990

All donors to the 1989 Alumni Support Program are listed under school name ...* denotes members of "The Century Club," honoring contributors of accumulative gifts of \$100 to \$249. Brothers giving \$250 to \$499 are listed separately in "The Council Associates." Gifts to "The 1852 Society," ranging from \$500 to \$999, members in "The Shield Society," with gifts of \$1,000 to \$2,499, donors in "The Lamplighter Trust," honoring givers of \$2,500 to \$4,999, contributors in "The Inner Circle," with gifts of \$5,000 to \$9,999, "The President's Forum," with gifts of \$10,000 to \$24,999, and the "Trustee Associates," with gifts of \$25,000 to \$49,999 are likewise separately honored.

The school name is followed by the number of this year's contributions from those Brothers listed. The Chapter designation beneath the school name is followed by year of Chapter founding.

AKRON 05 Ohio Iota 1970 '70 Richard J. Kury '70 Joseph William Lenehan Jr. '70 Lloyd E. Mercer '86 Timothy Kevin Lynskey	'54 Ferd J. Sauereisen '55 Elwood T. Hughes Jr. '57 David H. Hoag '60 Walter R. Blackwood '60 Jerome A. Messina '62 Wayne R. Abbott '62 William R. Smucker '64 Joseph W. Bell Jr. '65 David N. Terhune '68 Ronald S. Altemus '69 William W. Phillips '69 Thomas M. Sayre '72 Alexander B. Currie '72 Victor Alexis Francis '77 James F. Guenther '82 Michael John Eberth '87 Jose Antonio Rodriguez '87 Paul Kenneth Wojcik '88 Michael James Hamilton '88 Anthony Michael Lo Cicero '88 Stuart Jonas Reich '89 Andrew Ian Mackenzie	'82 Robert Joseph Drust II ARIZONA STATE 14 Arizona Beta 1962 '62 James S. Pilafas PhD '64 Larry F. Felix '66 Thomas B. Hazard '67 James A. Bowen '74 David Brian Weekly '79 John Edward Cummerford '79 Thomas Jeremy Hoffman '79 Richard Evan Napolitano '80 William Thomas Mamola '82 Christopher James Poindexter '88 Brad Neil Harris '88 Bradley Allen Hoover	'35 Robert H. Luhrsens '35 John I. Meyer '36 William L. Davidson '36 Prentice H. Manning '36 John W. Whitson Jr. '37 Ronald B. Millard '39 William W. Chadwick '42 William H. Joslyn '42 William O. Nelson '42 George A. Seyler '45 Owen R. Hildreth '45 Richard E. Karcher '45 Gale R. Miller '47 Frank C. Blodgett '47 Salvatore Guerriera '47 David K. Guest '47 Charles F. Heckler '47 Frederick R. Warner '48 Don S. Coatsworth '49 Richard W. Treder '50 Tom F. Walters '51 John E. Benson '51 Mortimer G. Huber '52 Charles E. Heyward '53 Ronald E. Beisler '53 Kingston W. Kovac '53 Thomas J. McCausland Jr. '55 James B. Dudley '55 Thomas F. White '55 Robert W. Winter '56 David J. Hennicke '56 Robert G. Scott '58 Thomas G. Clark '59 Douglas L. Davis '59 Kenneth Stransky '60 Lawrence B. Krents '60 Richard D. Rink '61 John W. Lind '62 David R. Bullen '62 Richard M. Niemiec '66 John A. Bond '81 Gregory Ralph Powell '82 Peter J. Hilb '85 Robert Gray Miller '88 David Alan Hartley	'63 Dallas F. Horvath '65 Thomas C. Bailey III '65 Robert K. Kramer '65 Robert M. Witter '66 David L. Guilford '67 Ralph E. Peppard '67 Samuel J. Snyder '75 Michael Jay Mainwold '76 Mark Alan Davis '78 Frank Donald Huntley Jr. '79 David Charles Brussee '82 Joseph Todd Adams '82 Christopher R. Gulliford '82 Hendrik Paul Van Den Bossche '83 Scott Alan Ruof '84 Steven Ghassan Huffman '84 Bradley Kent Lodge '86 Mark J. Vande Kerkhoff '87 Kenneth Robert Bailway	'80 Andrew Little Fraser '82 Eric Michael Sutherland BUTLER 21 Indiana Zeta 1971 '71 Edward N. Plavchak '72 Stanley W. Wachel '73 Randall C. Lawson II '73 William Walter Pond '74 Kurt Benoit Huebner '75 Henry Peter Isenberg '78 Mark William Elliott '80 Mark Wesley Johnson '81 John Lawrence Brand '81 Darryl Andrew Wells '82 John Allen Scirle '83 Douglas James Kent '83 Jeffrey William Thomas '84 Scott Edward Thompson '87 Matthew Jason Mc Kee '87 Andrew Earle Simpson '89 Richard Adley Caldwell '89 John David Currier Jr. '89 Daniel Lawrence Willig	'78 Matthew C. Lorence '82 Andrew Newton Bloch '85 Gary D.I. Espinas '87 Richard Joseph Blanco '87 Charles Brody Haims '87 Terry Denton Whalen '88 John Carlos Blanco '88 Bobby Jai Lee '88 Chris Sang-yeop Lee	
ALABAMA 19 Alabama Alpha 1964 '64 Gordon S. Brock '64 Walter G. Hopkins III '64 John T. Hubbard Jr. '64 Farley M. Snow '64 Leo W. Terry '64 James M. Wallace '65 Kenneth E. Mahan '65 Michael Y. Newman '65 Oscar C. Russell Jr. '66 James D. Armstrong III '67 Fred H. Clay Jr. '68 John H. Masingill III '69 Christopher T. Larson '71 John W. Harris V '75 Gordon Thomas Carter '81 Max T. Ray '88 James Herbert Wilson	AMHERST 10 Massachusetts Alpha 1895 '17 Harry Disston '19 Robert S. Freeman '23 Donald M. Gillis '24 Stuart Pike '35 Frederick W. Hutchinson '37 Robert P. Barnes '37 Ralph V. Hadley '43 Charles D. Lagemann	ARKANSAS 06 Arkansas Alpha 1979 '79 Daniel Joseph Calva '79 Timothy Wayne Scott '79 Stephen Darryl Thompson '81 Kevin Berchman Daily '86 Christopher Reed Brodin '86 Michael Lorne Green	ASHLAND 20 Ohio Theta 1966 '67 Richard S. Lynch '67 Robert S. Visci '68 David A. Vitaz '69 Dennis E. Box '69 Robert Scott Foltz '70 Eric W. Wiedenmann '71 Jeffrey T. Whitesel '73 Tierney M. Moore '74 Scott Carran Mc Gill '75 James Scott Lull '81 Robert Gerard Houska '81 David Harley Mc Nally '81 Robert William Petrina '82 Peter Anthony Bottino Jr. '83 Brian Lee Stier '84 Brian Bontempo '85 Christopher Leon Eddy	BROWN 59 Rhode Island Alpha 1902 '20 George R. Decker '25 Jesse P. Eddy MD '30 Roger D. Elton '30 William A. Semmes '30 Robert T. West '31 Eldred D. Caldwell '31 Benjamin D. Crissey '31 Benjamin A. Watts Jr. '32 Warren F. Groce '33 Alfred L. Buffinton '33 John F. Pottle '35 Robert L. Richard '36 John T. Barrett '36 George G. Slade '43 Allen F. Rust '45 Richard H. Hauck '45 Milton F. Wines '46 Samuel W. Leonard Jr. '47 Archie C. Burnett III '47 Benton B. Byers Jr. '47 Richard E. Goolsby '47 Lacy B. Herrmann '48 Eugene G. Gallant '48 John F. Gibney '48 Richard M. Gibney '48 James R. Hebden '50 Frederick C. Ulbrich Jr. '56 Walter C. Sanders '57 William J. Gost USN '57 William R. Nelson '57 Robert C. Suydam '58 Jack D. Fisher '63 John S. Mc Mahon Jr. '64 Randolph P. Thummel PhD '65 Richard A. Berkson '65 Edwin H. Jessup '69 Bruce E. Schneider '72 Anthony Edward Higgins '72 John Philip Keats '73 Steven Conner Ramsey '84 Nicholas Mills Edgerton '85 Michael James Polydefkis '87 Stephen R. Baldikoski '87 Charles Erwin Ellwein '88 David Brandt Goldstein '88 Christopher Thomas Regan '88 Robert Daniel Weiman	CAL POLY 12 California Eta 1966 '66 Lawrence E. Deane '66 Edwin L. Fortini '66 James P. Ritchey '66 Harold A. Rosewall '66 David R. Woodrell '67 Raymond P. Rose '74 Ronald David Acevedo '74 Russell W. Steele Jr. '76 Frank Hamilton Dugan '77 Thomas Bolton Ayer '88 Adam Andrew Francois	CARNEGIE 05 Pennsylvania Mu 1927 '29 Lewis K. Cooksey '30 Albert H. Scott '31 Gideon W. Wien '34 Spenser Brittain Jr. '34 A. Greenlee Drum	
ALLEGHENY 58 Pennsylvania Beta 1855 '21 Kenneth B. Fry '28 Laurence C. Boylan '29 George C. Heffrin '29 Nicholas R. Varano MD '31 Frank B. Pope '32 Kenneth F. Fishel '33 George S. De Arment '35 W. Bentley Burr '36 Edward C. Stiebach Jr. '36 Elmer R. Swanson MD '38 William D. Johnston '39 Robert H. Burrows '40 William L. Chapman MD '41 Harry K. Goodman '41 Jack W. Phenix '42 Donald W. Hogg '42 Robert H. Pierson '43 John H. Davis Jr. '43 Philip T. Senff '43 William E. Walker '44 Elmer G. Grant Jr. '46 Richard B. Stewart '47 Carl E. Filer Jr. '49 Sidney B. Elston Jr. '49 James L. Fawcett '49 Darrell W. McIndoe '49 Willard J. Tillotson Jr. '49 Hugh M. Wright '50 Gordon W. Black '50 Stephen W. Graffam '51 Perry F. Reininga '53 Peter E. Boorn	ARIZONA 28 Arizona Alpha 1947 '45 William C. Fork '47 Ralph D. Daniel '47 Paul D. Neuenschwander '47 William H. Wallace '48 John F. Murphy Jr. '49 John R. Hart '50 Donald L. Niewold DDS '51 Robert B. Cravens '52 Byron V. Davis Jr. '52 Frederic A. Davison Jr. '55 Paul L. Schur '58 Samuel R. Blakesley '58 Richard A. Nicky '58 Charles K. Adams '59 Philip H. Davidson III '60 Thomas C. Monahan '60 John E. Paquette '61 John R. Lauricella '77 Richard John Christ '77 Steven Roy Fowler '77 John Carl Milford '77 John William Smart '79 David Wildberg '79 Morgenstein '80 Mark Hill Taylor	ASHLAND 20 Ohio Theta 1966 '67 Richard S. Lynch '67 Robert S. Visci '68 David A. Vitaz '69 Dennis E. Box '69 Robert Scott Foltz '70 Eric W. Wiedenmann '71 Jeffrey T. Whitesel '73 Tierney M. Moore '74 Scott Carran Mc Gill '75 James Scott Lull '81 Robert Gerard Houska '81 David Harley Mc Nally '81 Robert William Petrina '82 Peter Anthony Bottino Jr. '83 Brian Lee Stier '84 Brian Bontempo '85 Christopher Leon Eddy	AUBURN 02 Alabama Beta 1974 '74 Stephen Diah Burns '74 Gera Samuel Webster Jr.	BELoit 66 Wisconsin Gamma 1881 '14 John W. Thompson '26 John M. Sorenson '27 Edwin K. Vaughn '30 George V. Campbell '30 Mortimer W. Scott '31 Daniel A. Schaefer '32 Hiram C. Taylor '33 Wallace L. Ray '34 Jack E. Andrews	BOWLING GREEN 36 Ohio Zeta 1950 '50 Ralph A. Dolence '50 Thomas B. Evans '50 Rudolph Gierich Jr. '50 Richard J. Haas '50 Gerald L. Mc Gill '50 Robert L. Pettegrew Jr. '50 Hugh S. Smith Jr. '51 Edward J. Sullivan Jr. '51 Ernest G. Koehler '54 Thomas J. Asma '54 Willis Ch. Woodruff '55 Haldon C. Dick '57 David Thomas Boyer '61 Jerry D. Gerdes	CAL STATE NORTHRIDGE 12 California Theta 1967 '67 Stephen C. Hatch III '67 Geoffrey H. Heathcock '67 Steven M. Rich '67 Robert I. Vines '67 Jon R. Wiedenheft '69 James H. Allen '71 Ricardo Eloy Chavez '72 John V. Ciccarelli '73 Larry Steven Mc Mahon '75 Lee John Whitney '81 Frank A. Alegria Jr.	CALIFORNIA 73 California Gamma 1899 '17 Clement B. Brake '23 George M. Keffer '26 Thomas I. Coakley '28 Lawrence L. Jeffries '29 Paul L. Renius '30 Edson D. Beebe '30 Daniel F. Johnson '41 Daniel J. Vaughan '42 George W. Veale IV '42 Jack L. Howe Jr. '42 Karl F. Juengling Jr. '42 Sherwood Nassau '42 Neil T. Sawdye Jr. '42 George H. Tuik Jr. '43 Louis F. Jagucki '43 Louis R. Kullman '43 William P. Newdome '44 Donald E. Tanger '45 Richard M. Schneider '46 Roger W. Cavanaugh '46 Paul C. Menster '47 Gerald A. Fort '47 Don B. Hill '47 Richard C. Reinker '48 John V. Ghinder '48 Donald A. Zalimeni '49 Freeman A. Ericson '49 Edward W. Fischer '49 Paul F. Hahlen '49 Paul R. Layman '49 James C. Ryan Jr. '49 Donald W. Schneider '49 Frank J. Yarsa '50 James E. Ruecke '50 Coulson M. Scheuermann '51 Henry D. Townsend '52 Earl F. Hawkins '52 Robert A. Wilkens '53 Juan J. Amodel '53 Leon D. Gschwind '53 Jan L. Menuez '53 Dean M. Pierce '53 Eugene A. Stecca '54 Frank E. Hardgrove '54 David L. Wyatt '55 Robert E. Haas Jr. '55 John R. Howell '55 Robert A. Leeper '55 William T. Martin '55 William W. Messenger '55 David L. Wagner '56 James N. Cordea '57 Carl E. Bochmann '57 Robert J. Norris Jr. '58 Lawrence F. Draper '58 Waldemar J. Kreweld '58 Nelson A. Macken '58 David L. Nelson

Number of New Donors

1. Oregon Alpha	11
2. Ohio Lambda	9
3. Indiana Delta	8
Tennessee Delta	8
4. California Epsilon	7
Indiana Beta	7
Iowa Beta	7
Kansas Alpha	7
Maryland Alpha	7
Nebraska Alpha	7
North Carolina Alpha	7
West Virginia Alpha	7
5. California Beta	6
California Delta	6
Pennsylvania Epsilon	6
Washington Alpha	6

BUCKNELL 42

Pennsylvania Gamma 1855

'27 Marlin B. Stephens	'39 Robert W. Buckles Jr.	'51 Louis Raymond Damskey	'63 John T. Grant
'29 Martin B. Christy Jr.	'39 John B. Tulloch	'42 Roger C. Bliss	'65 George M. Guess
'29 James B. Stevenson	'40 John H. Cleave	'42 Paul B. Wiltner Jr.	'65 Jack H. Stehr
'30 Victor H. Oleyar	'41 Paul Raymond Damskey	'43 Kenneth W. Henry USMC	'66 Donald Rex Heckman II
'31 John H. Richards Jr.	'42 Roger C. Bliss	'45 Marchal N. Duncan	'67 Daniel P. Buhler
'36 Ambrose Saricks	'45 Marchal N. Duncan	'45 Thomas Hartzell	'67 Fillmore F. Calhoun
'37 Warren Higgins	'45 Ralph S. Passman	'46 William J. Fray	'67 Gregory P. Hahn
'38 Joseph G. Donnelly	'46 William J. Fray	'47 Richard B. Larner Jr.	'67 Ronald A. Oliveira
'39 Joseph P. Conlon	'47 Richard B. Larner Jr.	'48 Byron Erkenbrecher III	'68 Terry R. Horn
'40 Earl P. Wickerham Jr.	'48 Frank W. Lamb	'49 Harold A. Stone	'69 Martin L. Spear
'40 Findley P. Wolffe III	'49 Harold A. Stone	'50 William C. Miller	'78 Stephen Gerard Eichenlaub
'41 Charles C. Brogan Jr.	'50 Pierre L. Brosseau	'52 Erik J. Blomqvist Jr.	
'42 John E. Freeman Jr.	'53 Erik J. Blomqvist Jr.	'55 Roger M. Wright	
'42 Kermit W. Lewis	'55 Roger M. Wright	'56 Henry E. Vierregger	
'43 Robert D. Hunter	'56 Henry E. Vierregger	'57 Kent P. Newmark	
'46 James E. Hoffer	'57 Kent P. Newmark	'63 John T. Grant	
'47 James E. Stumbaugh	'63 John T. Grant	'65 George M. Guess	
'48 Erik J. Blomqvist Jr.	'65 George M. Guess	'66 Donald Rex Heckman II	
'48 Robert H. Diedolf	'66 Donald Rex Heckman II	'67 Daniel P. Buhler	
'50 Charles E. Swope	'67 Daniel P. Buhler	'67 Fillmore F. Calhoun	
'52 Roy V. Gavert Jr.	'67 Fillmore F. Calhoun	'67 Gregory P. Hahn	
'52 Donald B. Main	'67 Gregory P. Hahn	'68 Ronald A. Oliveira	
'57 Daniel B. Hooven	'68 Ronald A. Oliveira	'69 Martin L. Spear	
'60 Richard S. Orlovski	'69 Martin L. Spear	'78 Stephen Gerard Eichenlaub	
'62 Frank W. Bowen Jr.	'78 Stephen Gerard Eichenlaub		
'66 Ward A. Bower			
'66 Robert W. Eberhardt Jr.			
'66 Jeffrey B. Rettig			
'69 David B. Henry			
'70 John H. Darnall Jr.			
'73 Stephen David Reddy			
'78 William Hunter Boardman IV			

'58 Charles B. Zehnder
'59 John R. Donnell Jr.
'59 Gerald R. Draper
'59 Michael A. Grodzanoff
'59 Phillip D. Meeker
'59 John C. Milliken
'60 Dennis M. Bench
'60 Jan S. Litton
'60 Hendrick S. Smith
'60 James M. Snediker
'61 James T. Bennett
'61 Donald J. Devine
'61 Victor L. Genberg
'61 Frederic L. Rieger Jr.
'62 David M. Oakes
'65 Robert C. Dolezal
'66 John E. Allers
'66 Joel L. Mc Cutchan
'67 Michael N. Kalinich
'67 Dennis J. Stineheffer
'68 R. Clay Haubert
'68 Robert M. Hurley
'68 Richard M. Jackson
'68 Michael P. Keenan
'68 Timothy A. Kendall
'68 Lee R. Sittler
'69 John M. Bendfeldt
'69 Jon J. Schneider
'69 Thomas C. Timberlake
'70 Charles E. Brandman
'70 Bruce A. Jackson
'70 Christopher M. Kauffman
'70 Gerald T. Norman
'71 Richard N. Mendelson
'73 Michael Joseph Deloye
'82 Howard Ross Kendall
'83 Charles Campana
'84 Charles Austin Lloyd
'88 Thomas Eric Zak

CHICAGO 52

Illinois Beta 1865
'15 Percy E. Wagner
'18 Chalmers C. Mc Williams
'22 Lauren J. Drake
'23 Bruce E. Brown
'23 Carl V. Wisner Jr.
'25 Charles J. Harris
'25 Wade H. Schroeder
'29 William H. Pettit III
'30 John Colman II
'30 William N. Walling
'31 Charles P. Bowman
'31 Edward W. Nicholson
'32 Louis R. Miller
'33 Gilbert C. Hilbrant
'33 Norman W. Masterson
'33 Ralph W. Nicholson
'34 Harmon Meigs
'35 Edward C. Fritz
'35 Bille Hennan MD
'35 Chester M. Himel PhD
'36 Fred C. Ash
'36 Max E. Freeman
'36 James B. Meigs Jr.
'37 William J. Welter
'38 Wilbur H. Boutell
'38 William H. Lovell
'39 William R. Moore
'39 Philip C. Strick
'40 Lawrence J. Bates
'40 David M. Lyon
'41 Wayne H. Meagher
'41 Frederick H. Shaver
'43 Guy E. Millard
'46 Alexander J. Sampson
'46 Alexander Ulreich Jr.
'47 John J. Dolan
'47 Albert Sjoerdsma
'48 Roger B. Klein
'49 Willard F. Haas
'51 Roger A. Weiler
'53 Charles A. Bouc
'53 Norman Sher
'54 Walter F. Nicaise
'54 Charles J. Wong
'57 Max R. Clay
'61 Clifford Y. Lee

COLGATE 19

New York Epsilon 1887
'21 William N. Singley
'25 Kenneth P. Courtney
'25 Scott M. Long Jr.
'27 Carlton P. Morris
'27 Edward W. Sloan Jr.
'28 Richard F. Mangano
'32 Lawrence C. Jones
'35 Lewis B. Robinson
'37 Blake Mc Dowell Jr.
'38 Lawrence H. Gerson
'41 Lyndon H. Landon Jr.
'43 Paul A. Field
'48 John A. Yeager
'50 William M. Carran Jr.
'61 Jeffrey A. Whiteman
'69 Paul L. Kennedy

COLORADO 58

Colorado Alpha 1914
'23 Earl M. Kelly
'24 Richard P. Mates
'25 Peter C. Reilly Jr.
'26 George M. Philpott
'27 Henry K. Anderson
'27 James L. Mc Dowell Jr.
'28 James D. Banks
'28 Tyler A. Shinn
'29 William M. Thach
'30 G. Robert Parker

'32 Robert W. Shay
'35 William B. Pope
'36 Heber K. Beardmore Jr.
'36 George Allan Smith
'37 David G. Collins
'37 Harvey A. Proctor
'38 Stanley Applegate
'38 John O. Parker
'39 Vernon H. Timm
'40 Chester A. Bowers
'41 Howard A. Parker
'43 Charles R. Butler
'47 Edwin C. Bixby
'48 Richard E. Olson
'48 John J. Schwab Jr.
'48 Robert K. Thorp
'49 Robert G. Boggs
'50 Jack L. Wander
'51 Dale D. Braddock
'51 Roger E. May
'52 Samuel L. Beeler
'53 Frederick G. Tuttle Jr.
'54 William C. Gilbert
'54 Paul L. Shockley
'56 David N. Church
'56 Michael E. Wakefield
'59 Robert L. Sandusky
'60 William J. Wolfe
'61 Gary B. Ashley
'61 Henry S. Imada
'65 Michael R. Becker
'66 Philip R. Kingsbury
'67 Christopher P. Creech
'70 Gary L. Paddock
'71 Donald Michael Conrad
'75 Brad Charles Luger
'88 Monte Scott Wise

COLUMBIA 26

New York Gamma 1872
'19 Warren F. Anderson
'19 James H. Turner
'28 Edgar O. Martinson
'29 Kenneth B. Mac Lagan
'31 John J. Keville
'33 William H. Pavitt Jr.
'33 Carl M. Relyea
'35 W. J. Millard
'35 Robert W. Monroe MD
'35 William V. Sittler
'36 Robert S. Frohock
'36 Wallace H. Plummer
'38 Donald E. Janelli
'40 Ernest H. Garbe
'42 Francis M. Calnan Cpm
'43 Willard A. Crandall
'47 Robert C. Stamm
'49 Leonard A. Stoehr
'53 Richard J. Hiegel
'55 Jerry L. Kerkhof
'57 James J. Collins
'57 Anthony J. Petriccione
'59 Frank A. Giargiana Jr. MD

CORNELL 71

New York Alpha 1869
'17 Joseph E. Doan Jr.
'21 Thomas J. Roberts
'21 Robert O. Volkening
'21 Harold M. Zaig
'23 William J. Joyce Jr.
'24 H. Stanley Krusen
'25 John B. Atwood
'27 George B. Emery
'27 William H. Harder
'29 William S. Roberts
'29 Walter L. Sheppard Jr.
'31 Paul Mac Donald
'32 George R. Anderson
'32 John H. Mount Jr.
'34 Robert D. Florance
'34 Alfred W. Wolff
'35 Thomas H. Paterson
'35 Charles D. Stanley
'37 George R. Bott III
'38 William T. Hagar
'39 Marcellus H.
Mc Laughlin Jr.
'39 Hugh K. Stevenson
'39 Paul R. Thomas
'40 John S. Routh Jr.
'41 Roy V. Johnson
'41 William E. Ziemann
'42 Jay C. Duston
'42 Robert F. Fritch
'42 James B. Moore
'42 Harold G. Townsend Jr.
'44 Donald W. Richter
'45 Thomas F. Madden
'45 John F. Robinson
'45 James W. Scott
'45 Robert B. Seidel
'45 Vernon O. Shumaker
'48 Herman A. Hanemann
'49 William Recht Jr.
'50 James E. Frazer
'50 Winthrop W. Grace
'51 William A. McComber
'52 John David Schmidt
'52 Charles S. Stubbe
'53 William J. Hudson Jr.
'53 George W. Leighow
'54 Charles A. Kenyon Jr.
'57 Richard J. Hutchinson
'57 Rodney J. Pierce
'58 Jerry L. Acosta
'58 Reginald F. Woods III
'61 Philip N. Devries
'62 Robert C. Everett
'62 James M. Ramsey

'63 John N. Mac Donough
'63 John R. Shelton
'63 Kermit L. Stoffer
'65 James P. Lee
'66 Adam E. Sieminski
'70 Alan D. Lopena
'73 Steven Lloyd Sugarman
'77 Shaun Raymond Eisenhauer
'80 John Frederick Hiehle Jr.
'81 Daniel James Mahoney
'84 William Craig Schneider
'85 Scott Clark Idleman
'88 Robert Scott Wilson

CREIGHTON 34

Nebraska Beta 1965
'65 John B. Balousek
'65 Richard L. De Furio
'65 Gary A. Ludwin
'66 Thomas F. Hoarty
'66 Paul J. La Puzza
'66 John F. Seminara
'67 Timothy C. Fitzgibbons
'68 James R. Bowman
'69 Paul J. Strawhecker
'70 John A. Brodston
'71 Jeffrey J. Pirruccello
'71 Mark A. Weber
'72 Robert Edward Rech
'74 Mark Donald Weinhold
'75 Robert David Pinturo
'76 Stephen M. Bruckner
'77 Gregory Gerard Bodnar
'78 Eugene Carl Greco
'79 Gregory John Mikuls
'79 Felix Nabor Sabates Jr.
'80 James Francis Johnson
'80 William Michael O'Leary
'81 Robert Joseph Mc Quillan
'83 William James Blanke
'83 Richard Emmett O'Brien

DARTMOUTH 25

New Hampshire Alpha 1896
'17 Dudley W. Page
'17 Nathaniel H. Whiteside Jr.
'20 Lester F. Stevens Jr.
'26 Herbert P. Simpson
'27 Jack D. Gunther
'27 Sylvester L. Weaver Jr.
'29 John V. Eliot Jr.
'30 De Forest Voorhees
'31 Daniel M. Schuyler
'33 James B. Bragaw
'33 Richard H. Spencer
'33 John S. Stiles
'34 Frank A. Monte Jr.
'35 Thomas C. Roberts
'37 Irvin L. Chipman Jr.
'39 C. Bateman Ewart Jr.
'39 Benjamin R. Page
'50 William R. Hazelton
'52 Donald A. Wright
'59 Hans P. Norstrand
'62 William N. Thibault

DELAWARE 97

Delaware Alpha 1893
'85 Michael Iacovelli
'85 Philip Michael Reich III
'87 Jon Michael Jaeger
'87 Charles Edward Will
'87 Rodney Gene Yoder

DEPAUW 85

Indiana Alpha 1865
'24 John W. Puckett
'25 John W. Burkhardt
'26 Cyrus L. Gunn
'27 Guernsey Van Riper Jr.
'27 Edgar B. Young
'28 Edward J. Lee
'29 William E. Lee
'29 Warren T. Ruddell
'32 Charles R. Brown
'32 Robert Q. Bruce
'33 Don M. Bollinger
'33 John M. Mc Kinstry
'33 Harris F. Shaw Jr.
'35 John S. Lynn
'35 John W. Oswald
'36 John J. Stimson
'39 Donald F. Brandt
'40 Richard H. Schaffer
'41 John R. Jewett
'43 Erwin E. Schulze
'46 Robert A. Bennett
'46 Thomas D. Mc Donald
'46 Hjalmar S. Soder
'47 William E. Gamble
'47 John R. Mote
'48 James R. Everard
'49 James W. Emison III
'49 Robert E. Mc Ginn CLU
'50 Howard E. Denbo
'51 Victor A. Kassel
'51 William A. Pendl
'52 Jack F. Perfect
'52 John R. Gislason
'54 Nicholas L. Jones
'54 Robert D. West
'55 Robert D. Britigan Jr.
'55 Frederick B. Hendricks
'55 Daniel R. Scism
'56 James W. Wood MD
'58 Henry Ford IV
'58 John M. Mc Cutchan
'61 Thomas R. Gibson
'62 William C. Hauber

Dollar Gifts		
1. Ohio Lambda	\$12,460.95	
2. California Epsilon	9,909.00	
3. Indiana Beta	8,732.90	
4. California Delta	7,584.00	
5. Ohio Epsilon	6,549.00	
6. Indiana Delta	6,332.71	
7. Washington Alpha	6,061.77	
8. West Virginia Alpha	5,194.00	
9. Texas Alpha	4,689.00	
10. Ohio Alpha	4,427.00	

'64 John H. Huneke III
'66 John A. Gibson
'69 James W. Gesler M
'69 Roland L. Schinbeckler
'70 Mark A. Robertson
'71 Bruce P. Grossnickle
'71 Thomas Russell Mote
'72 William G. Whitehead
'72 Jon Riley Keep
'73 Richard Scott Neville
'74 David Scott Matthews
'74 Blake Davis Prowitt
'76 Kurt Edward Kingseed DDS
'76 David Alan Pogge
'77 Blair Anderson Rieth Jr.
'77 John Townsend Roberts
'78 James Garvey Gilmore Jr.
'78 William Gregory O'Herren
'79 Bradley Scott Fuson
'79 Bruce David Myreth
'82 Robert Dodd Ulmer
'83 Thomas Scott Arrington
'83 John Robert Bruch Jr.
'83 Richard Lindle Postley
'84 Bernard Tamborn Alster
'84 John Jacob Getgey III
'85 Patrick Joseph Del Medico

DICKINSON 37

Pennsylvania Zeta 1859
'21 Charles P. Hoy
'26 Blaine E. Capehart
'29 William G. Hesel
'30 Llewellyn R. Bingham
'31 Dale F. Shughart
'32 J. Banks Hudson Jr.
'32 Robert D. Wayne
'33 Alan L. Kahn
'33 Donald K. McIntyre
'33 R. Edward Steele
'35 Walter E. Cathers Jr.
'35 Haldeman S. Wertz
'35 George Yarnall
'36 Robert H. Griswold
'37 William L. Dentler
'37 Robert W. Radcliffe
'38 Cortland R. Pusey
'40 Larry E. Houck
'47 Horace M. Fredericks Jr.
'50 James H. Houser
'51 Frank T. Harrison III
'52 John E. Parker
'59 Edward W. Holmes
'63 Israel L. Motiuk
'67 Bruce A. Barton
'67 David A. Nielsen
'70 Bernard A. Clark III
'71 John W. Oravis
'74 Robert N. Koehler
'80 Gregory Michael Alman
'84 James Andrew Shavel
'86 Thomas Scott Olin

EDINBORO STATE 01

Pennsylvania Xi 1984
'84 Vince Edward Catalfu

FLORIDA 12

Florida Beta 1967
'67 David B. Cronin
'68 James F. Mc Dowell
'69 Frank H. Dowler IV
'70 Barrett S. Elliott
'70 David B. Wynn
'71 Robert E. Mc Call Jr.
'80 Christopher Da Maholm
'80 Glenn Howard Winograd
'81 Irvin Lawrence Smith
'85 Coleman E. Patterson
'86 David Cory Eisenberg
'88 Kevin Lawrence Hagen

FLORIDA STATE 05

Florida Alpha 1962
'62 William J. Dahl
'62 Errol L. Greene
'63 Guy M. Sanderson
'87 Charles Edward Milton Jr.

DUKE 63

North Carolina Alpha 1934
'34 James B. Allardice
'34 Joseph S. Schieferly Jr.
'35 Albert L. Anderson
'35 Howard P. Steiger
'37 Richard F. Jochantgen
'38 William J. Hoffman
'38 Ira J. Jackson MD
'38 Charles W. Shlimbaum
'42 Wasson Baird
'42 Everett Coutant
'44 William F. Becker
'45 Lester K. Kloss
'47 Charles T. Alexander
'47 John S. Edwards
'47 Delwood S. Jackson
'47 William D. Kirk
'49 Robert W. Miller
'51 Herschel V. Anderson
'53 Jerry F. Mc Kenzie III
'54 James M. Fulcomer
'54 Joe Grills
'55 Edwin S. Gauld IV
'55 Thomas O. Miller

'56 P. John Harrington
'57 Brian D. Thiessen
'58 Charles P. Clutts
'60 George M. Grills
'60 Jon B. Hagadorn
'60 Robert L. Heidrick
'62 Richard C. Lam
'63 Thirwall W. Bonham
'63 Eric W. Gustafson
'64 Norman A. Cocke
'68 John H. Rudd
'69 Norman C. Baur
'69 R. Macon Phillips Jr.
'71 Charles D. Umberger Jr.
'73 Steven Alan Krohn
'73 Richard J. Vinegar
'74 Floyd Raymond Rowley Jr.
'74 Rhys Thaddeus Wilson
'75 Mark Edward Anderson
'75 Joseph Gerald Fortner Jr.
'77 Douglas D. Arnold
'78 Edward Joseph Posnak
'83 Michael Alan Warner
'86 Judd Robert Feldman
'86 Derek Von Price
'87 Kenneth Edward Quarles
'89 William Todd Wilson

GEORGIA 14

Georgia Alpha 1976
'76 Robert David Cohen
'80 William A. Bosbyshell Jr.
'80 David Gaylon Gilbertson
'82 Douglas Edward Hughes
'82 David James Shafer
'84 Gregory S. Middlebrooks
'87 Kenneth Edward Quarles
'89 William Todd Wilson

NEW MEXICO 04

New Mexico Alpha 1969
'69 Larry J. Bell
'75 Robert Grant Morper
'82 Jose Velez

FLORIDA STATE 01

Pennsylvania Xi 1984
'84 Vince Edward Catalfu

FLORIDA 12

Florida Beta 1967
'67 David B. Cronin
'68 James F. Mc Dowell
'69 Frank H. Dowler IV
'70 Barrett S. Elliott
'70 David B. Wynn
'71 Robert E. Mc Call Jr.
'80 Christopher Da Maholm
'80 Glenn Howard Winograd
'81 Irvin Lawrence Smith
'85 Coleman E. Patterson
'86 David Cory Eisenberg
'88 Kevin Lawrence Hagen

FLORIDA STATE 05

Florida Alpha 1962
'62 William J. Dahl
'62 Errol L. Greene
'63 Guy M. Sanderson
'87 Charles Edward Milton Jr.

FRANKLIN & MARSHALL 42

Pennsylvania Eta 1860
'26 Philip S. Klein
'28 George C. Crudden Jr.
'28 Samuel B. Stein
'30 James Walker
'31 Harry D. Posey
'33 Robert S. Posey
'35 Francis L. Hayton Jr.
'35 Frank P. Rizzuto
'37 Francis C. Pope Jr.
'41 Linnaeus W. Fishel
'41 Grover C. Holder Jr.
'41 Charles S. Hoster USAF
'42 William R. Blank
'42 Robert L. Pollack
'42 William F. Rode III
'43 James V. Mc Miname
'47 Jeremiah J. Sullivan Jr.
'48 Joseph W. Strode Jr.
'48 Edward G. Walton
'49 Hampton P. Abney III
'49 Harold R. Hand

'49 William E. Wimple Jr.
'50 Richardson B. Glidden
'50 Donald C. Schneider
'50 David S. Schwartz
'51 Robert C. Park
'52 Charles W. Boyer
'53 John K. Wentzel
'54 William L. Sandoe
'56 Richard C. Harding
'59 Melvyn R. Queler
'64 Joseph R. Takats III
'80 David Keith Abernethy
'84 Stephen David Lasday
'86 Jonathan Jeffrey Blyth
'87 John Alexander Porges
'89 Todd Michael Thorsen

ILLINOIS 56

Illinois Delta 1904
'28 John W. Mc Elroy
'29 Richard W. Hart
'30 Charles A. Gallup
'34 J. Robert Gutsell
'37 Charles M. Bradley
'37 Thomas S. Ellis
'38 Carl O. Smith
'40 Harlan B. Dodge
'40 Carl D. Johnson Jr.
'40 Charles C. Spencer
'41 Dale O. Davidson
'42 Mendel E. Hart
'43 Rolf N. Irgens
'43 John M. Lundin
'43 Howard L. Wallin
'43 Frank S. Whiting Jr.
'44 Walter A. Hagen
'45 John E. Hagen
'48 Don Kemble
'49 Richard A. Eley
'50 Donald R. Buske
'50 Edward W. Collins
'51 John C. Stahl
'52 James S. Acheson
'53 Harlan H. Burgess
'53 Robert F. Mast
'53 Joseph J. Stephens Jr.
'54 John G. Cummings
'54 Stephen Trelease
'56 William H. Johnson
'56 Lawrence S. Tribbey
'60 Warren A. Raybould
'70 Gregory J. Gundlach
'70 Richard A. Jackson
'73 William James Warren
'74 Robert Warren Dudley
'74 Jonathan M. Groesbeck
'75 Mark Signorelli
'75 David Stewart Smith
'76 Dean Curran Lindroth
'79 Curtis James Bailey
'79 Joseph Vincent Scarpell
'80 James Synan Downes
'84 Robert Stephen Brandt
'84 Karl Ralph Kaufman
'85 Robert Seth Dochterman
'85 Michael David Phelan
'86 Thomas Eugene Phelan
'86 Ronald Casper Provenzano
'87 Robert Vaughn Will
'88 Christopher Bradley Lynn

GETTYSBURG 58

Pennsylvania Epsilon 1855
'21 Donald K. Weiser
'27 R. Donald Clare
'27 George R. Griggs Jr.
'30 Raymond F. Sheely MD
'34 J. Duncan Campbell
'39 H. George Hanawalt
'39 Russell K. Kono
'40 John M. Crouse
'40 Frederick B. Dapp Jr.
'41 John M. Crane
'41 Paul A. Powell
'42 Gerald D. Vingt
'43 Fred G. Stambaugh
'43 Clayton D. Worman
'46 William C. Carson
'46 Fred H. Rudy
'48 Henry S. Belber II
'48 Laurence S. Buttler Jr.
'48 Robert M. Grove
'49 Richard D. Carson
'49 Edgar B. Sterrett Jr.
'49 John T. Ziegler DDS
'51 Paul F. Henning Jr.
'51 John H. Martin
'52 Lewis W. Miles
'53 Leonard G. Jewson
'53 Edward W. Marsden Jr.
'56 James E. Reid
'57 James M. Moyer
'57 Ronald A. Venturini
'68 Peter A. Beuler
'75 Peter Louis D'attili
'77 Stephen Roy Koons
'81 C. John Polero Jr.
'83 James Paul Gassmann
'82 Stephen Edward Mills
'82 Steven Dwight Parker
'83 Robert Kenneth Ryan
'84 Jeffrey Calvin Bayuk
'84 Douglas Scott Fearon
'85 Jeffrey Michael Blavatt
'87 Jason Andrew Blavatt
'87 Joseph Manuel Diaz
'87 Timothy Donald Luig
'87 Arthur J. Messineo III
'87 Donald Scott St Angel
'88 William David Caruso
'88 David Hollinger Savitz
'89 James Joseph Bena

ILLINOIS STATE 01

Illinois Epsilon 1985
'89 Richard Matthew O'Rourke

INDIANA 151

Indiana Beta 1869
'20 William E. Young
'21 George F. Stevens
'23 Paul F. Thompson
'27 Donald H. Hansen
'27 James M. Tucker
'29 Richard A. Beck
'30 Harley R. Ireland III
'32 Ben M. Burk MD
'32 James J. Siebenhal
'33 John T. Alden
'33 Fred M. Wilson
'34 Carl R. Bailey
'34 George R. Herrman
'34 Roland Obenchain Jr.

ILLINOIS STATE 01

Illinois Epsilon 1985
'89 Richard Matthew O'Rourke

Honor Roll of Contributors, (continued)

Number of Donors (Gifts)

1. Indiana Beta	135 (151)
2. Ohio Epsilon	124 (140)
3. Indiana Delta	110 (126)
4. California Delta	99 (121)
5. Ohio Delta	95 (111)
California Epsilon	95 (106)
6. Pennsylvania Lambda	82 (95)
7. Washington Alpha	80 (88)
8. West Virginia Alpha	79 (92)
9. Ohio Alpha	77 (85)
10. Indiana Alpha	72 (85)

'34 John R. Pell *
'35 Robert L. Boyd
'35 Otis N. Olvey
'35 Jack T. Snyder
'36 Joseph B. Davis
'36 Robert L. Siebenthal *
'39 Albert L. Bailey
'39 Elliott Hickam
'39 Austin D. Rinne
'39 Chester A. Stayton
'39 Rex Wiseheart Jr.
'40 George R. Ellis *
'40 William Fox
'41 Robert W. Harger
'41 Ralph S. Prickett *
'42 Daniel M. Axe *
'42 Anthony N. Francescon *
'42 Henry M. Harper Jr.
'43 James E. Anderson *
'43 Don B. Earnhart
'43 Paul J. Hettie
'43 James D. Shake
'43 John A. Wallace
'43 William B. Whitaker
'43 William B. Collings *
'44 Edgar J. Rennoe Jr.
'44 William D. Black
'45 Frank E. Gilson
'45 George H. Loughery *
'45 Walter G. Vonnegut
'46 Edward C. Berry
'46 Thomas M. French
'47 Charles L. Arnold
'47 Arthur E. Chapman
'48 Robert L. Siebert
'48 Ted T. Teegarden
'50 George L. Gaston
'52 Robert H. Owens
'53 N. Eugene Kelley
'54 Peter G. Straub Ret
'55 David W. Carlton
'55 Jack A. King
'55 Vern R. Young
'56 Wayne O. Mc Hargue
'56 James L. Wellington *
'57 Edgar H. Bill
'58 Nelson W. Heinrichs
'59 David L. Atha *
'59 Thomas C. Bigley Jr.
'60 Tom C. Huston
'60 David L. Miller *
'61 Joseph B. Barker
'61 Richard W. Kitchell
'61 Thomas W. Verth
'62 Terry F. Ellis
'62 Kelly M. Harrington *
'62 J. David Holt
'63 Paul C. Raver Sr.
'65 Alan B. Grosbach
'65 Maynard A. Johnston *
'65 John R. Sisk *
'65 William T. Wrege
'66 Alfred E. Field
'66 Robert M. Kramer
'67 William A. Mc Mahan
'67 James O. Murrell *
'67 David A. Shaw *
'67 Michael R. Smith
'68 David E. Greene
'68 Gary A. Messersmith
'69 Kent E. Agness
'69 Humberto F. Dovo *
'69 Stuart W. Rhodes
'69 Kirk R. Wilhelmus
'69 J. David Young *
'70 Gary B. Angstadt
'70 Robert A. Fanning
'70 Barton E. Gauker *
'70 Edward W. Rutledge
'71 Randall R. Benner
'71 Michael J. Bosch *
'71 John S. Coulis *
'71 George R. Horton III *
'71 Andrew R. Jones *
'71 Thomas J. Meyer *
'71 James A. Shown
'71 John W. Weyerbacher
'71 Scott M. Wilhelmus *

'72 Scott Darryl Billingsley
'72 John Woodward Painter *
'73 Timothy J. Christensen *
'73 Brian William Davies MD
'73 R. Kent Holcomb *
'73 David Edgar Lambert
'73 Richard Scott Wiley *
'74 John Anderson Droste
'74 Jeffrey Alan Herran *
'75 Arden J. Anderson *
'75 Kevin Douglas Baker *
'75 Jerome Wallace Israel *
'76 R. Craig Anderson
'76 Mark Richard Broady
'76 Michael J. Chadima *
'76 Fred Glenn Osborn Jr.
'77 Frank Schuyler Lapiere *
'77 Douglas Clay Moody
'77 Keith Norman Watanabe *
'78 Bradley Neil Harris
'78 Stuart Paul Peterson
'79 John Robert Karp
'79 John Dallas Stempel *
'80 Robert Eugene Claycomb Jr.
'81 Douglas Kent Bergman *
'81 James Henry Ruddell II
'82 Michael Joseph Kramer
'85 David Joseph De Brunner *
'85 Stephen Barton Dierckes
'86 Robert S. Foncannon *
'86 James Christopher Wyse
'88 Timothy Michael Canady
'88 Daniel Bartlett Johnson

INDIANA STATE 05

Indiana Eta 1987

'87 Paul Andrew Habig
'87 Jack Havens Rardin Jr.
'88 Steven Douglas Corbin

IOWA 56

Iowa Alpha 1867

'23 Richard W. Ballard
'23 John A. Schirmer
'25 Edgar H. Harris
'28 Montague A. Hakes *
'28 Orville H. Tousey
'29 John D. Weible
'30 Raymond L. Bywater
'31 Howard T. Grimes
'31 Robert M. Law Jr.
'31 Charles E. Van Epps
'32 Frederick A. Crowley
'33 Carlton W. Crosey
'33 Richard Jessup
'34 Edward R. Lambert
'35 Edwin Lisle
'37 Ernest E. Mohr
'37 Raymond W. Sullivan *
'38 William L. Humphrey
'39 Charles W. Beckman MD
'39 William C. Stuart
'40 Russell W. Conkling
'41 H. Clark Houghton
'42 John M. Klein *
'42 James L. Slater MD
'43 David H. Steidle *
'46 Howard C. Butler
'47 George W. Mc Burney
'49 David J. Bullock
'51 William R. Fenton MD
'51 Robert D. Sparks MD
'51 James R. Walker *
'51 Craig T. Wright
'52 Paul H. Bartlett Jr. *
'52 Richard J. Cook
'52 James G. Milani
'53 Richard E. Guthrie *
'53 John D. Hagan *
'59 Randall C. Mather *
'59 Robert B. Mulder
'60 Stephen P. Van Houten *
'64 Terrence J. Montgomery
'67 Paul J. Dlugosch *
'70 Jan A. Robken
'79 Christopher Rudyard Porter

'83 William Lawrence Garrison
'83 Stephen Anthony Wright
'87 Michael Lm. Sellers

IOWA STATE 80

Iowa Beta 1913

'26 Leonard J. Lessenich
'28 Andrew L. Pontius
'30 John H. Waechter
'31 Robert G. Welden
'33 William H. Blackledge Jr.
'33 George E. Frost Jr.
'33 Dwight S. Hull
'33 Jack R. Kinnard
'35 Jack L. Evans
'36 David W. Middleton
'38 Donald R. Evans *
'39 Melvin R. Beemer
'39 Peter K. Carrell
'39 William F. Cory *
'39 John R. James
'39 Robert F. Walker *
'40 James R. Kennedy
'41 John J. Moriarty Jr. *
'41 Frederick W. O'Green
'41 Arthur J. Weir Jr.
'42 Charles O. Jenista Jr. *
'42 David W. Shipley
'42 Clarke A. Sweetser *
'42 Charles B. Wells
'43 Arnold W. Galbraith
'44 Ross M. Carrell
'45 Robert A. Smith
'46 William H. Reinhardt Jr.
'47 Robert W. Couffer Jr.
'47 David C. Garfield
'47 Robert T. Mc Ferson *
'48 Donald R. Laun
'48 Charles J. Raffensperger
'48 Ralph David Van Eaton
'53 Raymond F. Kirchner *
'54 John P. Jensen
'54 Robert W. Sackett
'55 John D. Allison
'57 Vance L. Nimrod
'58 Lee B. Backsen
'58 Gary F. Short *
'60 David L. Evans
'61 Michael Marienau
'61 John S. Spencer
'63 Frank J. Steinmetz III
'64 Gordon R. Dierks *
'65 Douglas P. Carlson DVM
'69 Brian A. Prall
'70 Richard E. Garrett *
'70 Randall W. Hillman
'70 Samuel Kennedy III *
'70 Thomas J. Marsden
'70 Dennis L. Stanley
'70 James S. Watson *
'73 David Ernest Anderson *
'73 Glen Robert Breuer
'74 David Michael Parisot *
'75 Paul Michael Peterson
'75 William S. Reed *
'78 Michael James Gilhooley
'79 Burns Harris Davidson III *
'79 Robert Randall Maekstead
'80 Stephen Charles Frank
'80 Tyler Nagle
'80 Kim Leroy Peters
'80 Douglas Ralph Stearns *
'80 Scott William Wiggins
'81 Steven Thomas Rogers
'83 Daniel Gary Mathisen
'88 Paul Carl Wallin

KANSAS 60

Kansas Alpha 1876

'24 John W. Starr
'27 Howard C. Nash
'28 Paul K. Brooker
'29 Clarence W. Coleman
'29 Luin K. Thacher
'30 Fred B. Anschutz
'33 Clarence H. Steele
'34 George W. Grammer
'34 Harry H. Kanatzer Jr.
'34 Charles R. Lamme *
'35 Edwin M. Bramwell
'35 James Gille *
'35 Frederick W. King *
'35 John W. Lloyd
'36 Joseph S. Young
'37 Harold D. Evans Jr.
'38 Frank E. Bolin Jr. *
'38 Ralph H. Miller *
'39 John C. Krum
'42 William H. Ellis
'42 Wilbur G. Warner Jr.
'43 Lee E. Evans
'43 Lawrence Gene Kittle
'46 Byron C. Shutz
'47 Moulton Green *
'48 H. Jack Faerber DDS *
'50 Jack M. Conlon
'51 John H. Shellhaas Jr. *
'52 C. Milton Wallace *
'53 Gary L. Russell
'56 Charles L. Broadwell
'56 Donald L. Dunaway *
'56 William J. Swartz *
'56 H. Donald Tusher
'57 Stuart A. Smith
'58 James P. Broyles
'61 James R. Eschenheimer
'66 John M. Horner
'66 Thomas W. Murray *
'69 Richard A. Hines
'71 A. Mark Affeldt
'71 Jon E. Lill *
'71 Stephen Chase Polliart *
'73 Barry Bloom
'74 Lee Allen Glogau *
'75 Richard Halsey Hines
'77 Jeffrey Dean Howard *
'78 Gerald Joseph Donohue Jr.
'82 Douglas Mark Hiemstra
'82 Steven Thomas Osborn
'82 Troy R. Rodman
'83 James Howard Haas
'86 Kelly Lyall Hanson
'87 Jeffrey Gerard Maher
'89 Philip Michael Scaglia *

JOHNS HOPKINS 36

Maryland Alpha 1879

'35 Thomas M. Cook III
'49 John A. Astin
'50 Ronald B. Berggren
'50 Allen F. Gates
'50 Ray A. Wilson *
'52 William J. Biunno *
'52 Warren E. Grupe
'52 William H. Strutton VI *
'53 Charles H. Baker Jr. *

LEHIGH 08

Pennsylvania Omicron 1985

'85 Howard H. Cohen *
'85 James Hayes Fujioka
'85 Alan Joel Katz
'85 Robert Charles Lubus Jr.
'85 Richard Evan Scherek
'85 Todd Allen Strassberg *
'85 Christopher Michael Tozzo *
'89 John Philip La Bonte

LOUISIANA STATE 19

Louisiana Alpha 1966

'66 David G. Heup
'66 David F. Hull Jr.
'66 Randolph C. Sione
'68 Kenneth J. Johnson
'69 E. Daniel Burt Jr.
'70 Allen E. Jehle
'70 Gary T. Jenkins
'70 David D. Lindsey
'71 Almon G. Kirkwood Jr. *
'71 John T. Laborde
'73 Douglas Lyon Jehle
'82 Herbert Nichol Bendillo
'87 John Raymond Harper *
'88 Lindsey Courville Smith
'89 Clark Carl Broel

MINNESOTA 66

Minnesota Gamma 1969

'63 Thomas C. Mc Cammon
'71 Neil B. Ballard
'71 Shawn Timothy Curley
'85 Michael Patrick Omann
'85 Robert Michael Schultz
'88 Trent Lee Dore

MIAMI 41

Ohio Lambda 1972

'64 W. Robert Goldman Jr.
'72 Carl Hillman Bennett *
'72 John Louis Noelcke *
'72 Gordon Neal Overbey *
'72 Thomas Joseph Ulrich
'72 Charles P. Yost USN
'73 Harry Theodore Osborne
'73 Scott Wesley Walters
'77 Gary John Iskra
'78 David John Cassidy *
'78 Robert Barton Evans *
'78 Derek Robert Lenington
'78 John Wilson Shade
'78 Jay Maynard Tredwell
'80 Jerrold Allen Beigel *
'80 David Wayne Dornbier *
'81 Brad Allen Brogan
'81 Lee Julian Miner *
'81 Robert James Norwick Jr.
'81 Brian David Smith
'82 Brett Michael Butler
'82 Frank Anthony Eagle
'82 Dwight Douglas Sawyer
'83 Philip Michael Favret
'84 Charles Craig Rumberg
'84 John Fitzgerald Straniero
'85 John Andre Lemay *
'87 Eric James Dudenhofer
'87 Kurt Albert Lundgren
'88 Richard David Ullman
'89 Matthew Alex Cullen
'89 Gregory Rook Kimmerle
'89 Joseph Bryan Pendry II
'89 Mark Louis Telerico

MICHIGAN 50

Michigan Alpha 1876

'24 William F. Graham
'25 Louis J. Kelly
'25 John J. Mahan
'26 Edward H. Wachs
'28 Wallace Wessels
'31 Harold T. Ellerby Jr. *
'33 Donald M. Ferguson *
'34 Rodkey Craighead
'38 William T. Dobson
'40 William R. Candler
'40 David K. Eastlick
'40 James E. Hoff *

KENT STATE 02

Ohio Kappa 1971

'71 Larry G. Disbro
'71 Frank E. Yuskio Jr.

KENTUCKY 03
Kentucky Beta 1984
'88 George Putnam Allard
'88 Andrew Vincent Stich

LAFALETTE 28

Pennsylvania Theta 1869

'21 Edmund C. Stoner Jr. *
'32 Alan B. Mc Crea
'33 Norman A. Hill
'35 Frederick A. Robinson
'39 Allan L. Slocum
'46 Frederick J. Trumpbour
'46 Paul B. Weber
'47 Raymond W. Salm Jr.
'48 William C. Filbert Jr.
'48 C. T. Olsen
'48 Peter H. Wolfe
'51 George W. Wolfe Jr.
'54 Richard G. Masters *
'57 Robert S. Brodie Jr.
'61 Robert L. White Jr.
'62 David Young IV
'67 David F. Choate III
'69 Frederick S. Blackall IV *
'73 Jay Michael Malamut
'73 Wesley Brian Crouse *
'81 Jeffrey Ames Bridgman
'86 Robert Andrew Colman
'88 Andrew Eric Fischer *

MISSISSIPPI 46

Mississippi Alpha 1857

'30 Carl H. Butler Jr.
'30 Webb M. Mize
'30 Edward F. Zwinglie
'36 Charles H. Elliott
'37 Gaston C. Jones
'41 Hyman F. Mc Carty Jr.
'42 James E. Brooks
'42 Sam W. Waggoner III
'48 Charlie B. Jordan *
'50 Richard H. Gould *
'50 John W. Vold
'52 Christopher D. Martin
'58 Luther H. Aldridge
'59 Jerry W. Whittington
'60 Charles J. Smollen *
'62 William C. Hopper Jr. *
'62 Francis A. Schurtz Jr.
'65 Bruce E. Atkinson
'66 James A. Richardson
'66 James W. Warren Jr.
'68 Jack F. Speed Jr.
'69 John N. Hudson *
'70 John H. Abel
'70 Rhondie H. Burns
'70 Augustus R. Jones
'70 John C. Marshall Jr.
'70 Robert D. Theobald *
'75 William Lynn Loden
'76 David Patrick Moynihan
'78 Earl Michael Hennen Jr.
'80 Timothy Louis Walsh *
'84 Ralph Sumner Abraham III
'84 Michael Lee Cox
'87 David Earl Hayes Jr.
'89 Scott Thomas Matlock *

MICHIGAN STATE 46

Michigan Beta 1954

'52 F. Bartlett Moore
'54 William C. Ebersole
'54 Paul L. Janice
'54 Karl F. Kaub
'54 John J. Mikolicezak
'55 Charles E. Flaim
'55 Donald R. Van Der Kolk
'56 Thomas K. Kegel
'57 John H. Klarich *
'59 Maynard A. Christensen
'59 Henry M. Hey
'59 David H. Orr
'59 Wayne W. Wilson
'60 John W. Beatty
'60 Donald R. Bonine
'60 Allen N. Schmetler *
'61 Robert W. Carrigan
'62 Larry E. Zaiser *
'64 John A. Barnes
'65 William M. Rubel
'66 Stephen O. Schrader
'67 James W. Forkner
'67 Gerald J. Grossi
'69 Joseph R. King *
'70 Edward A. Dudgeon
'70 John E. Farland
'70 Harold R. Schreiner Jr. *
'72 Stephen Arthur Mc Lelland
'72 Thomas David Nelson
'76 David Mark Berlin
'76 Thomas John Ennis
'76 Roger Thomas Mc Combs *
'77 William James Daniels Jr. *
'77 Ricky Lynn Mahler
'78 Jay Frederick Williams *
'83 Robert James Doyle
'83 Patrick Adolph Murphy
'84 Frederick G. Schwarze *
'88 Charles Anthony Pollack

MISSOURI 61

Missouri Alpha 1869

'25 James B. Waring
'27 Joseph D. Paisley
'29 William F. Jackson
'30 Kirwan Buchele
'32 William R. Cockeclair Jr.
'34 William M. Snyder
'36 Edward L. Thomas
'38 Robert C. Fowler
'38 Gordon S. Lettermann
'39 John W. Galbraith
'41 David P. Barry
'42 Llewellyn D. Tharp Jr.
'46 Andrew Brown Jr.
'46 William P. Parrish *
'47 Donald P. Carter
'47 John L. Morrissey
'47 Charles R. Willis
'49 Thomas H. Hocker
'50 Wendell E. Haley
'50 Robert M. Leonard
'52 Gerald D. Rapp
'53 Donald R. James *
'53 John P. Williams
'54 James D. Carter Jr.
'54 William W. Chiles
'55 Danny B. Foster *
'55 Harvey L. Mc Gray *
'55 Gerald T. Moseley
'55 Jay W. Ruby *
'58 James M. Conrad
'59 Robert L. Hoy Jr.
'61 Jeffrey J. Holloway
'61 D. Kent Zimmerman
'66 Peter T. Cacioppo
'66 Thomas P. Wehrle
'67 Roger D. Gabelman *
'67 Christian T. Ricks
'70 Richard A. Houcek *
'70 James E. Naylor
'71 Craig Edward Brown
'71 Robert Arthur Underhill *
'74 Dennis Dean Allen
'74 Patrick Steven O'Brien
'76 Phillip Carl Royston *
'79 Mark Charles Tapko
'80 Timothy James Richerson
'80 James Bryan Underhill
'80 Scott Alan Wade
'81 Theodore Judso Huff
'83 Daniel Alan Crowe
'88 Christopher F. Le Grand

MINNESOTA 62

Minnesota Beta 1888

'25 Fred D. Byers
'25 Marshall O. Crowley
'25 Edwin G. Pickler
'27 Clifford L. Hedberg
'29 John F. Ledin
'35 William T. Siebenthal
'37 John R. Borchert
'38 Harold G. Hitchcock
'39 Homer A. Brown
'40 Clyde M. Reedy
'40 Donald O. Schultz *
'41 Harrison G. Gough
'40 Thomas G. Hartley
'41 Richard F. Saunders
'41 Robert E. Widing
'43 Rolis J. Bishop
'43 Arthur W. Engstrom
'43 John M. Gilman
'43 Robert M. Linsmayer
'43 John H. Parker
'43 Allen Poescher
'43 John T. Richter *
'43 Arthur B. Warner *
'44 Robert J. Fink *
'45 Donald F. Swanson
'46 Edward A. Hurley Jr.
'46 Frank H. Ittner
'46 Victor G. Nordley *
'46 Theodore A. Ofstedahl *
'47 Robert K. Hutson
'48 Raymond Mc Coy Jr.
'48 Paul W. Neff Jr.
'48 Adelaire J. Perreault Jr.
'49 Ralph L. Millie
'51 Robert L. Westlake
'52 Roger H. Matthias
'53 Fred R. Wefelmeyer *
'56 Bruce A. Muggenburg
'57 Robert R. Curwen

MONMOUTH 11

New Jersey Beta 1967

'68 Richard M. Watts Jr. *
'70 Wayne P. Henry
'70 Scott M. Sutherland
'72 Joseph Jerome Keip
'72 Donald Raymond Kieber *
'74 Alphonse Debita
'78 Thomas Paul Anderson
'79 Marc Palffy

MEMPHIS STATE 03
Tennessee Zeta 1970
 '70 Wayne E. Naro
 '70 T. Keith Robertson
 '73 George W. Mullins Jr.

NEBRASKA 71
Nebraska Alpha 1895
 '17 Earle T. Howey
 '23 William E. Bradley
 '24 Gilbert B. Reynolds
 '26 J. McVicker Hunt PhD
 '26 Harold N. Miller
 '27 Robert E. Britton
 '29 Edwin J. Faulkner Jr.
 '31 Walter S. Henrion
 '32 Harry B. Rogers
 '33 Lansing Anderson
 '35 Robinson S. Holbert
 '37 Louis C. Ball
 '37 Frederick K. Stiner
 '41 Murray T. Cramer Jr.
 '41 William H. Thornburg Jr.
 '41 James B. Townsend Jr.
 '42 Charles R. Drake
 '43 William N. Rotton
 '44 Robert E. Hamilton
 '44 Richard A. Koch
 '45 Meant C. Moser
 '47 Eugene A. Conley
 '47 John R. Connelly
 '47 William A. Eyth
 '47 Silas B. Markeson Jr.
 '47 Frederick H. Simpson
 '47 Norman S. Williams
 '48 Mark A. Boettcher Jr.
 '48 Donald L. Hovendick
 '50 Edwin R. Lewis
 '50 Stuart P. Wells
 '51 Jack E. Ladds
 '51 Lee R. Thompson
 '52 Thomas E. Day
 '52 Joseph W. Smith
 '52 James W. Good III
 '52 Thomas W. Hauser
 '52 Ronald E. Voss
 '57 Charles G. Wallace III
 '60 Michael G. MacLean
 '60 Stuart A. Souder
 '61 Stephen M. Beachler
 '62 Thomas D. Hennon
 '62 Robert M. Peshek
 '63 Travis S. Hiner
 '65 Mark T. Gilles
 '66 John V. James
 '66 Mark T. Schreiber MD
 '68 Richard K. Armstrong Jr.
 '68 Robert J. Henderson
 '68 Daniel C. Pappas
 '72 John Patrick Dyson
 '72 James Edward Schiefelbein
 '74 Michael David Herman
 '76 Keith Eugene Bigsby
 '76 Jonathan Mark Hedges
 '78 Scott Alan Brittenham
 '79 Steven Michael Rasmussen
 '81 Charles Alan Snyder
 '82 Mark Andrew Scudder
 '83 Timothy Edward Brogan
 '83 Brian Daniel Casey
 '83 Thomas William Helderidge
 '88 Steve Randall Ackerman

OHIO STATE 111
Ohio Delta 1880
 '24 Minor K. Wilson
 '27 John D. Rockaway
 '28 Elmer J. Meyers
 '29 William M. Batten
 '29 Thomas F. Jones
 '29 Alvin B. Stiles
 '30 James W. Zuber
 '31 Alexander M. Meyer
 '31 J. Robert Swartz
 '32 Howard R. Boose Jr.
 '32 Robert C. Potts
 '33 Charles L. Stoupp
 '33 William G. Mc Quigg
 '35 Robert L. Boose
 '35 David F. Clark
 '37 Howard N. Bullock
 '37 John W. Trimble
 '37 Harry T. Vallery
 '39 C. Richard Griesser
 '39 Robert S. Neese
 '39 Edward C. Seddon
 '40 J. Cheney Humphreys
 '42 Ernest H. Bennett
 '42 Robert C. Pekarek
 '42 Paul S. Schmidt Jr.
 '43 William C. Kiefer
 '43 Harry H. Postle
 '45 William H. Brown
 '46 George S. Frost
 '46 George W. Lewis
 '46 Richard L. Wunderlich
 '47 Albert W. Cramer
 '47 William D. Devere
 '47 John Gilbert Reese
 '48 Richard T. Paul
 '48 Fred M. Vercoe
 '49 Edward W. Dougherty
 '50 William M. Black
 '50 David M. Drenan
 '50 Donald F. Shifflette Jr.
 '50 Donald W. Wiper Jr.
 '51 Albert H. Hayes
 '51 Richard N. Ingle DDS
 '52 Robert G. Courter
 '52 Donald N. Beddard
 '55 J. Quinn Dorgan Jr.
 '55 James G. Braden
 '56 Robert O. Renz
 '59 Jon D. Boyes
 '60 John C. Gray
 '60 Richard L. Lancione
 '60 Frank C. Theisen
 '61 Craig M. Stewart
 '61 Steve D. Thomas
 '62 John P. Gordon
 '62 Robert E. Smith
 '62 Byron W. Gustin MD
 '63 Frederick A. Hegele
 '63 William M. Hildebolt
 '63 William R. Leland
 '64 Jeffrey R. Neel
 '64 Robert C. Ross
 '64 Frederick I. Stimpfle
 '66 David L. Hiatt
 '66 Gerald L. Kavka
 '67 Edward C. Beiter
 '67 John A. Kelting
 '68 Howard Scott Ayle
 '68 Robert E. Miles
 '68 Douglas L. Witwer
 '69 Albert A. Vargo Jr.
 '70 Palmer C. Mc Neal
 '72 Charles Ross Winger
 '73 Alexander I. Boeriu
 '75 John Walter Myers Jr.
 '75 Andrew Michael Norris
 '75 Alan James Sutton
 '75 Jeffrey Watt Williams
 '76 William W. Vogelgesang
 '79 Marvin Gene Behm
 '80 Douglas Harold Carter
 '80 Kenneth Timothy Klingenberg
 '80 Don Wallace Schafer II
 '80 Christopher St. Zane
 '81 Robert Charles Barnes
 '82 Timothy Nichol Turritin
 '83 Robert Lee Kenley Jr.
 '83 John Hastings Talbott
 '84 Gregg Byron Vosler
 '85 James Lyle Miller
 '85 Burt Uwe Redetzki
 '86 Thomas Allen Kleinhanzi
 '87 Richard James Cumbo
 '88 Mark Edward Phillips II
 '89 Robert Williamson Mickey

NORTHWESTERN 69
Illinois Alpha 1864
 '22 Herbert R. Barrett
 '24 William B. Kleinege
 '26 Henry N. Bassett
 '29 John C. Singleton Jr.
 '29 James W. Good Jr.
 '30 Charles L. Howison Jr.
 '31 E. David Coolidge Jr.
 '31 William A. Mc Curdy
 '31 Robert F. Smith
 '32 James V. Cunningham
 '32 Harry C. Moore
 '32 Vernon R. Olsen
 '32 George O. Sweet
 '32 William P. Niemann
 '34 Robert A. George
 '35 Jack B. Kaufman
 '36 Ralph E. Stouffer
 '36 Charles K. Zelle MD
 '37 L. Yager Cantwell
 '37 Beverly M. Pattishall
 '37 Orville C. Wetmore
 '38 Lawrence E. Kelley
 '39 David L. Ringwalt
 '41 Charles J. Bevan Jr.
 '42 John B. Whitehead
 '43 John E. Hassell
 '44 Clarence J. Bridgen Jr.
 '44 Lloyd W. Golder III
 '44 Bayard M. Graf
 '45 Joseph A. Axelson
 '46 John H. Burlingame III
 '46 Theodore J. Urban
 '47 Eugene D. Johnson
 '47 Philip A. Leekley
 '49 Norman W. Randle
 '49 James R. Wall
 '49 John E. Wright
 '50 Roger W. Erkert
 '51 John S. Novak
 '53 Donald R. Fraser
 '53 Robert Milligan Jr.
 '56 Edwin B. Bosler
 '61 Peter S. Mc Chesney
 '61 Steven G. Nystrom
 '61 Charles A. Runser

'63 William Chalberg Jr.
 '64 Robert A. Funk
 '64 Frank C. Leichter
 '64 Jerry A. Riessen
 '65 J. Landis Martin
 '66 Robert A. Unger
 '73 James Leslie Budd
 '74 Robert Stephen Weller
 '75 Mike Nick Alex
 '77 Jonathan Brooks Newcomb
 '77 Hugh Edwin Walborn
 '80 Douglas Edward Blake
 '80 Steve Michael Stark
 '82 Franklin C. Norman Jr.
 '86 Donald Johnson Eisenhauer
 '88 Martin Quinn Ryan

OKLAHOMA STATE 11
Oklahoma Beta 1967
 '65 Bruce F. Dearborn
 '67 David R. Buck MD
 '67 Robert J. Goodman
 '67 Larry C. Minnick
 '68 Jack G. Nichols Jr.
 '68 John R. Slaughter
 '70 Robert L. Bowman Jr.
 '74 John Charles Wride
 '75 Daniel Louis Chavez
 '78 James Russell Wiederholt
 '85 Terrence Gueuvre Harper

OKLAHOMA 65
Oklahoma Alpha 1920
 '23 Clark R. Steinberger
 '24 Edward D. Loughney
 '28 John M. Houchin
 '28 John W. Lee
 '28 George C. Lynde
 '28 Eugene R. Minshall Jr.
 '32 Denny W. Falkenberg
 '33 Thomas O. Miller
 '35 James M. Hewgley Jr.
 '35 William G. Midgley
 '36 Floyd A. Sooy
 '38 William T. Ego
 '43 Allen D. Dorris
 '43 Wayne C. Montgomery
 '46 Robert L. Cash
 '46 Walter P. Buckthal
 '47 Burton L. Mann
 '48 Richard W. Mayo Jr.
 '48 Jack W. Moore
 '49 Allen N. Keegan
 '49 Llewellyn L. Keller II
 '50 Robert B. Miller
 '51 James R. Eggleston
 '51 William O. Snyder
 '52 Jack V. Cowan
 '52 Kenneth M. Mann
 '53 Dennis L. Evans
 '53 John T. Woodson
 '54 James R. Hyde
 '54 Peter J. Kientos
 '54 William C. Pickens
 '54 Don E. Schultz
 '55 Bobby W. Coleman
 '56 Jack M. Bowman
 '57 Mervin D. Clements Jr.
 '57 Eldon L. Battey
 '62 Carl T. Nickle
 '64 Edwin J. Neal
 '65 Sidney A. Mc Vey
 '66 Tommy J. Jaworsky
 '66 Royce L. Reagan
 '67 John W. Barksdale

'25 Robert C. Helwig
 '25 Walter L. Kyle
 '26 Edward L. Crasswood
 '27 Richard R. Cawood
 '28 Ezra K. Bryan
 '29 James Oliver Brown
 '29 Howard L. Givaven
 '29 John S. Raugh
 '31 Robert H. Ross
 '31 William A. Spiker
 '32 Robert M. Rybolt
 '32 Howard W. Smith
 '33 Wade C. Helms
 '33 William H. Horr
 '34 James L. Cochran Jr.
 '34 Ralph A. Higerd
 '34 Emory F. Sawyer
 '35 Robert R. Elliott
 '36 Harold E. Hulsbeck
 '36 David A. Wible
 '38 Walter A. Denney
 '38 Robert D. Woodmansee
 '39 Harry A. Gillis Jr.
 '40 Asahel G. Bryan
 '40 John C. Shelton
 '40 William E. Trutner
 '41 Nelson H. Case
 '41 Weldon W. Case
 '41 Lawrence A. Latour Jr.
 '41 Eugene J. Quackenbush
 '42 David E. Gardner III
 '42 Richard B. Southwell
 '43 William C. Mulrone Jr.
 '43 Donald B. Watkins Jr.
 '46 Alexander R. Milne
 '47 William T. Blair
 '48 Alan G. Elliott Jr.
 '48 Paul B. Littmann
 '49 L. Wallace Cross
 '50 Charles P. Bickie
 '50 Jerry H. Kolins
 '50 Robert S. Olson
 '51 Daniel R. Butler
 '51 J. Kenneth Potter
 '52 Hal W. Hendrick
 '52 Taylor H. Obold
 '52 Gene H. Shepherd
 '53 Kenneth R. Hesse
 '54 Neal K. Shannon
 '55 A. Barry Leonard
 '55 George E. Bitner
 '58 Jon E. Denney
 '58 Robert O. Givaven
 '58 Ronald B. Koch
 '59 William W. Ellsasser
 '60 Thomas N. Ruggles MD
 '61 John R. Wortmann
 '63 Scott V. Barron
 '63 William C. Bassett
 '66 William R. Rylander
 '67 Jon D. Berlin
 '71 James P. Hallan
 '72 David Kennard Jolley
 '72 John Douglas Midwood
 '73 Michael John Thompson
 '74 Edward A. Brandt Jr.
 '74 Richard James Pera
 '78 Larry Scott Lodovisi
 '81 Carter James Helm
 '81 John Weeks Reams
 '82 Peter Alexander Day
 '84 Craig Brownlee Johnson
 '86 James Francis Costenbader
 '88 Frank Thomas Bianco
 '88 Harry Moses Ostrander

OREGON 59
Oregon Alpha 1923
 '23 John H. High
 '23 Maurice J. Warnock
 '26 Albert H. Cousins Jr.
 '26 Wade Newbegin
 '32 Alexander F. Eagle Jr.
 '33 Orton E. Goodwin
 '33 Edward G. Warrington
 '34 Donald J. Duncan
 '34 Van S. Mollison
 '35 John M. Brunton
 '36 Donald C. Marsters
 '38 Walter L. Keller
 '40 Terry Mullin
 '41 Stephen S. Bush
 '41 William L. Nylen
 '47 Kenneth M. Allen
 '47 Kenneth D. Bocchi
 '47 David J. Kempston
 '47 Calvin R. Smith
 '49 N. Ray Hawk
 '50 Richard W. Bjornstad
 '50 Richard J. Camden
 '50 Willard K. Carey
 '50 Donald S. Rudd
 '51 Robert W. Wilkins
 '52 Wayne L. Ballantyne
 '52 Donald H. Mc Intyre
 '52 Robert E. Oringdolph
 '53 Douglas C. Liechty
 '54 Joseph H. Erkenbrecher
 '55 Lee S. Bumford
 '56 Kenneth R. Hart
 '56 Evaldo M. Volonte Jr.
 '59 John A. Huleen
 '61 Hugh B. Oliphant
 '61 Daniel M. Cole
 '64 Stephen W. Cole
 '64 Richard C. Hammond
 '64 Michael P. Richards
 '66 John E. Jones
 '66 Paul L. Williams
 '69 Eric T. Sanders
 '81 John Brian Dimmer
 '81 Scott William Herbers
 '81 Alan Eugene Searce
 '82 Mark Donald Borchardt
 '82 Mitchell Steve Vance
 '85 Christopher Warren Kahn
 '87 Jeffrey Martin Leopold
 '87 Robert Donald Magnuson
 '88 Thomas Rodger Magnuson
 '89 Jonathan Dale Berry
 '89 Jon Christian Wollmuth

OREGON STATE 25
Oregon Beta 1948
 '48 William L. Burgess
 '48 Ronald E. Burnett
 '48 Frederick J. Dryer
 '48 Ferral G. Fendall

'67 Cecil R. Chesser Jr.
 '67 Dennis Pat Wilson
 '68 James C. Hoffman
 '69 Bryan E. Valentine
 '78 Daniel Scott Mitchell
 '78 Jose Carlos Troncoso
 '80 David Alan Le Blanc
 '83 Bradley Dewayne Larimer
 '83 David Alan Sowards
 '84 John Patterson Sues
 '85 Trace James Perkins
 '89 James Corbett Holcomb

PENN STATE 95
Pennsylvania Lambda 1912
 '18 Albert W. Demmler
 '18 Robert K. Reeder Jr.
 '24 Horace Macvaugh Jr.
 '25 Wheeler Lord Jr.
 '26 Lewis L. Gwin
 '26 James G. House
 '27 Paul S. Williams
 '28 Maurice P. Evans
 '29 David C. Mc Laughlin
 '32 Harvey W. Huffman
 '33 George E. Bell
 '33 A. Kenneth Maier
 '33 Charles A. Myers
 '34 George W. Robinson
 '35 Bruce Butler
 '35 Charles W. Hair
 '35 Miles H. Sucher
 '36 Donald P. Adams
 '36 William S. Crumlish
 '36 George A. Guyer
 '36 Robert G. Morgan
 '36 Kenneth H. Taylor
 '37 John O. Horne
 '37 George D. Leydig Jr.
 '38 Maynard L. Bloom
 '39 John P. Strand
 '40 James W. Smith
 '42 Robert T. Bair Jr.
 '42 Robert J. Bastian
 '42 John F. Byrom
 '42 J. Lloyd Huck Jr.
 '42 James E. Morgan Jr.
 '43 Arthur R. Huggler
 '46 Charles W. Calhoun
 '46 Allan H. Johnston
 '46 Glenn L. Morrow
 '48 Craig M. Elliott
 '48 Thomas E. Morgan
 '48 Oscar A. Schmitt
 '48 John E. Willson
 '49 John H. Allison
 '50 Harold S. Wright
 '51 James L. Conway
 '51 Russell S. Keen Jr.
 '51 Robert B. Porter
 '51 Richard C. Rostmeyer
 '53 Theofios G. Balabanis
 '55 John J. Heinze
 '56 Charles H. Carabell
 '57 David D. Henry
 '57 Glenn C. Rosenberger
 '58 Robert I. Mac Donnell
 '59 Chester C. Lucido Jr.
 '61 Dean W. Wharton
 '62 Donald F. Morabito
 '64 Paul G. Adams III
 '64 Sabri Ayaz
 '65 James C. Elliott
 '66 Wayne M. Foley
 '67 Gary R. Schaszberger
 '68 Thomas L. Ashbaugh
 '68 David D. Craddock
 '68 Thomas J. Frenier
 '68 James E. Smith
 '69 Kenneth L. Urish
 '70 Thomas R. Iles
 '70 Fred A. Richenderfer Jr.
 '70 Robert D. Spiegler Jr.
 '71 Rodney L. Coker

PENNSYLVANIA 30
Pennsylvania Iota 1877
 '19 Frank D. White
 '20 Henry C. Smyth
 '21 John A. Anderson
 '23 Ralph V. Wood
 '26 Jack K. Wampler
 '29 Howard H. Sheppard
 '31 John C. Howard
 '35 David B. Freed
 '36 Horace A. Casner
 '36 Charles A. Vogt
 '36 Fred B. Zoll Jr.
 '48 Frank Z. Higley
 '48 Wilbur N. Sletzer Jr.
 '50 Oscar F. Spicer
 '52 Louis D. Rollo Jr.
 '52 Daniel W. Tomlinson Jr.
 '53 Paul A. Delacourt
 '57 Theodore L. Purnell Jr.
 '58 Randall D. Luke
 '58 Marvin M. Wodlinger
 '66 Frederic F. Guyott III
 '69 James R. Dry
 '78 Peter Charles Friedman
 '78 Arthur Robert Levine
 '78 David Matthew Schlecker
 '80 Michael Lauren Goldman
 '82 William Duane Staples Jr.
 '83 Alexander Clifford Levy
 '83 Phillip Edward Steinberg
 '88 Gregory Jay Schwartzman

PURDUE 126
Indiana Delta 1901
 '17 John A. Dawson
 '18 Walter C. Hiser
 '20 Walter George Eversman
 '22 A. Wallace Ward
 '25 Robert M. Denny
 '25 Thomas W. Dow
 '25 George S. Lester
 '27 John C. Baker
 '28 Henry A. Beadell
 '28 Edward H. Dickson
 '29 Richard J. Roesch
 '30 John A. Alexander
 '30 Edwin E. Charles
 '30 F. Delbrock Lichtenberg
 '31 John P. Fredrick
 '31 Richard Y. Moss
 '32 Robert W. Bailey Jr.
 '32 Hugh E. Rhodes
 '33 Edwin J. Kroeger
 '36 John W. Bailey
 '37 Richard B. Demars
 '37 John A. Richardson
 '39 Richard J. Shadford Jr.
 '40 Thomas Baldwin
 '40 Wirt Farley
 '41 John R. Arnold
 '42 Robert K. Dalrymple
 '42 Paul E. Hoffman
 '42 Fredric R. Lloyd
 '42 Allen W. Moorman
 '42 Don M. Newman
 '42 Kennard E. Voyles
 '43 Kenneth E. Elliott
 '43 Larry H. Flaherty
 '43 Samuel G. Hallett Jr.
 '43 Jerome Jones
 '43 John W. Knotts
 '43 James M. Moss
 '43 Marlin D. Reed
 '43 Michael E. Vekasi
 '43 Edward M. Williams

RHODE ISLAND 21
Rhode Island Beta 1966
 '66 John E. Blomstedt
 '66 William A. Bowers III
 '66 Paul E. Ingraham
 '66 Jackson Inglehouse
 '66 Bruce B. Manchester
 '66 Clifford H. Snow
 '67 Ernest R. Honour
 '68 Stephen F. Buccì
 '69 John F. Lyons
 '69 Thomas G. Sheckels
 '70 Stephen P. Masuck
 '71 Richard J. Daucunas
 '71 Peter W. Dudak
 '71 Glenn Allen Hodne
 '75 David Robert Anderson
 '75 Thomas Edward Leach
 '79 Lawrence John Fitzgerald

'71 Mark V. Monkhouse
 '72 George Harry Andrews
 '73 John Arthur Mollick Jr.
 '74 Thomas Joseph Conroy
 '74 Kevin Mark Farquhar
 '74 John Francis Hummel Jr.
 '75 Michael Gerard Conley
 '77 Joseph Michael Maiale
 '81 Thomas Frank Aichele
 '81 Daniel Joseph Martone
 '81 Carl Leonard Suffredini
 '82 Peter Vesey Waldron
 '88 Bradford Charles La Tour

OKLAHOMA STATE 11
Oklahoma Beta 1967
 '65 Bruce F. Dearborn
 '67 David R. Buck MD
 '67 Robert J. Goodman
 '67 Larry C. Minnick
 '68 Jack G. Nichols Jr.
 '68 John R. Slaughter
 '70 Robert L. Bowman Jr.
 '74 John Charles Wride
 '75 Daniel Louis Chavez
 '78 James Russell Wiederholt
 '85 Terrence Gueuvre Harper

OREGON 59
Oregon Alpha 1923
 '23 John H. High
 '23 Maurice J. Warnock
 '26 Albert H. Cousins Jr.
 '26 Wade Newbegin
 '32 Alexander F. Eagle Jr.
 '33 Orton E. Goodwin
 '33 Edward G. Warrington
 '34 Donald J. Duncan
 '34 Van S. Mollison
 '35 John M. Brunton
 '36 Donald C. Marsters
 '38 Walter L. Keller
 '40 Terry Mullin
 '41 Stephen S. Bush
 '41 William L. Nylen
 '47 Kenneth M. Allen
 '47 Kenneth D. Bocchi
 '47 David J. Kempston
 '47 Calvin R. Smith
 '49 N. Ray Hawk
 '50 Richard W. Bjornstad
 '50 Richard J. Camden
 '50 Willard K. Carey
 '50 Donald S. Rudd
 '51 Robert W. Wilkins
 '52 Wayne L. Ballantyne
 '52 Donald H. Mc Intyre
 '52 Robert E. Oringdolph
 '53 Douglas C. Liechty
 '54 Joseph H. Erkenbrecher
 '55 Lee S. Bumford
 '56 Kenneth R. Hart
 '56 Evaldo M. Volonte Jr.
 '59 John A. Huleen
 '61 Hugh B. Oliphant
 '61 Daniel M. Cole
 '64 Stephen W. Cole
 '64 Richard C. Hammond
 '64 Michael P. Richards
 '66 John E. Jones
 '66 Paul L. Williams
 '69 Eric T. Sanders
 '81 John Brian Dimmer
 '81 Scott William Herbers
 '81 Alan Eugene Searce
 '82 Mark Donald Borchardt
 '82 Mitchell Steve Vance
 '85 Christopher Warren Kahn
 '87 Jeffrey Martin Leopold
 '87 Robert Donald Magnuson
 '88 Thomas Rodger Magnuson
 '89 Jonathan Dale Berry
 '89 Jon Christian Wollmuth

PENNSYLVANIA 30
Pennsylvania Iota 1877
 '19 Frank D. White
 '20 Henry C. Smyth
 '21 John A. Anderson
 '23 Ralph V. Wood
 '26 Jack K. Wampler
 '29 Howard H. Sheppard
 '31 John C. Howard
 '35 David B. Freed
 '36 Horace A. Casner
 '36 Charles A. Vogt
 '36 Fred B. Zoll Jr.
 '48 Frank Z. Higley
 '48 Wilbur N. Sletzer Jr.
 '50 Oscar F. Spicer
 '52 Louis D. Rollo Jr.
 '52 Daniel W. Tomlinson Jr.
 '53 Paul A. Delacourt
 '57 Theodore L. Purnell Jr.
 '58 Randall D. Luke
 '58 Marvin M. Wodlinger
 '66 Frederic F. Guyott III
 '69 James R. Dry
 '78 Peter Charles Friedman
 '78 Arthur Robert Levine
 '78 David Matthew Schlecker
 '80 Michael Lauren Goldman
 '82 William Duane Staples Jr.
 '83 Alexander Clifford Levy
 '83 Phillip Edward Steinberg
 '88 Gregory Jay Schwartzman

PURDUE 126
Indiana Delta 1901
 '17 John A. Dawson
 '18 Walter C. Hiser
 '20 Walter George Eversman
 '22 A. Wallace Ward
 '25 Robert M. Denny
 '25 Thomas W. Dow
 '25 George S. Lester
 '27 John C. Baker
 '28 Henry A. Beadell
 '28 Edward H. Dickson
 '29 Richard J. Roesch
 '30 John A. Alexander
 '30 Edwin E. Charles
 '30 F. Delbrock Lichtenberg
 '31 John P. Fredrick
 '31 Richard Y. Moss
 '32 Robert W. Bailey Jr.
 '32 Hugh E. Rhodes
 '33 Edwin J. Kroeger
 '36 John W. Bailey
 '37 Richard B. Demars
 '37 John A. Richardson
 '39 Richard J. Shadford Jr.
 '40 Thomas Baldwin
 '40 Wirt Farley
 '41 John R. Arnold
 '42 Robert K. Dalrymple
 '42 Paul E. Hoffman
 '42 Fredric R. Lloyd
 '42 Allen W. Moorman
 '42 Don M. Newman
 '42 Kennard E. Voyles
 '43 Kenneth E. Elliott
 '43 Larry H. Flaherty
 '43 Samuel G. Hallett Jr.
 '43 Jerome Jones
 '43 John W. Knotts
 '43 James M. Moss
 '43 Marlin D. Reed
 '43 Michael E. Vekasi
 '43 Edward M. Williams

'71 Mark V. Monkhouse
 '72 George Harry Andrews
 '73 John Arthur Mollick Jr.
 '74 Thomas Joseph Conroy
 '74 Kevin Mark Farquhar
 '74 John Francis Hummel Jr.
 '75 Michael Gerard Conley
 '77 Joseph Michael Maiale
 '81 Thomas Frank Aichele
 '81 Daniel Joseph Martone
 '81 Carl Leonard Suffredini
 '82 Peter Vesey Waldron
 '88 Bradford Charles La Tour

OKLAHOMA STATE 11
Oklahoma Beta 1967
 '65 Bruce F. Dearborn
 '67 David R. Buck MD
 '67 Robert J. Goodman
 '67 Larry C. Minnick
 '68 Jack G. Nichols Jr.
 '68 John R. Slaughter
 '70 Robert L. Bowman Jr.
 '74 John Charles Wride
 '75 Daniel Louis Chavez
 '78 James Russell Wiederholt
 '85 Terrence Gueuvre Harper

PENNSYLVANIA 30
Pennsylvania Iota 1877
 '19 Frank D. White
 '20 Henry C. Smyth
 '21 John A. Anderson
 '23 Ralph V. Wood
 '26 Jack K. Wampler
 '29 Howard H. Sheppard
 '31 John C. Howard
 '35 David B. Freed
 '36 Horace A. Casner
 '36 Charles A. Vogt
 '36 Fred B. Zoll Jr.
 '48 Frank Z. Higley
 '48 Wilbur N. Sletzer Jr.
 '50 Oscar F. Spicer
 '52 Louis D. Rollo Jr.
 '52 Daniel W. Tomlinson Jr.
 '53 Paul A. Delacourt
 '57 Theodore L. Purnell Jr.
 '58 Randall D. Luke
 '58 Marvin M. Wodlinger
 '66 Frederic F. Guyott III
 '69 James R. Dry
 '78 Peter Charles Friedman
 '78 Arthur Robert Levine
 '78 David Matthew Schlecker
 '80 Michael Lauren Goldman
 '82 William Duane Staples Jr.
 '83 Alexander Clifford Levy
 '83 Phillip Edward Steinberg
 '88 Gregory Jay Schwartzman

PURDUE 126
Indiana Delta 1901
 '17 John A. Dawson
 '18 Walter C. Hiser
 '20 Walter George Eversman
 '22 A. Wallace Ward
 '25 Robert M. Denny
 '25 Thomas W. Dow
 '25 George S. Lester
 '27 John C. Baker
 '28 Henry A. Beadell
 '28 Edward H. Dickson
 '29 Richard J. Roesch
 '30 John A. Alexander
 '30 Edwin E. Charles
 '30 F. Delbrock Lichtenberg
 '31 John P. Fredrick
 '31 Richard Y. Moss
 '32 Robert W. Bailey Jr.
 '32 Hugh E. Rhodes
 '33 Edwin J. Kroeger
 '36 John W. Bailey
 '37 Richard B. Demars
 '37 John A. Richardson
 '39 Richard J. Shadford Jr.
 '40 Thomas Baldwin
 '40 Wirt Farley
 '41 John R. Arnold
 '42 Robert K. Dalrymple
 '42 Paul E. Hoffman
 '42 Fredric R. Lloyd
 '42 Allen W. Moorman
 '42 Don M. Newman
 '42 Kennard E. Voyles
 '43 Kenneth E. Elliott
 '43 Larry H. Flaherty
 '43 Samuel G. Hallett Jr.
 '43 Jerome Jones
 '43 John W. Knotts
 '43 James M. Moss
 '43 Marlin D. Reed
 '43 Michael E. Vekasi
 '43 Edward M. Williams

Average Gift (# of Contributors)

1. Ohio Lambda.....	\$366.49	(34)
2. New Mexico Alpha.....	168.33	(3)
3. New York Gamma.....	167.04	(23)
4. Arizona Alpha.....	121.36	(25)
5. Florida Alpha.....	119.50	(4)
6. California Epsilon.....	104.30	(95)
7. Alabama Alpha.....	93.29	(17)
8. Louisiana Alpha.....	87.82	(15)
9. Texas Alpha.....	85.25	(55)
10. Connecticut Alpha.....	80.00	(2)

Honor Roll of Contributors, (continued)

'80 Robert Stephen Vincent

RIDER 23 New Jersey Alpha 1965

'65 Brendan J. Flynn
'65 Peter N. Lazarus
'65 Michael J. Risavy
'65 Robert E. Sutton
'66 Larry J. Evans
'66 Harry B. Gallun
'66 John E. Storms
'67 Thomas R. Koester
'67 Charles P. Mastrobrotte
'70 Craig W. Lloyd
'71 Louis V. Melini
'71 Marc P. Palker
'71 James O. Pomponi III
'71 Wayne Sabota
'71 Anthony Vitale
'72 Steven Leslie Tillman
'72 Gary J. Werner
'74 Paul Stramborg
'80 Kenneth William Wenk
'83 John Igo
'85 Stephen Russell Brodack
'88 Michael Jay Fiddler

RUTGERS 01

New Jersey Gamma 1986
'88 Gian Calveresi Russo

S. M. U. 02

Texas Delta 1986
'88 Andrew Martin Chooljian
'88 Bradley John Kaisersatt

SOUTH CAROLINA 12

South Carolina Alpha 1987
'72 J. Smith Harrison Jr.
'72 Timothy John Heup
'73 Richard Blair Funk II
'75 Michael Eugene Fletcher
'76 Michael F. Capen
'76 Leon Ivan Smith IV
'79 Eugene Gordon Nelson
'84 Christopher M. Kaznosky

SOUTHWEST TEXAS 08

Texas Gamma 1969
'69 Dennis R. Zavadi
'72 Charles A. Kliner
'73 John Charles Mortimer
'74 Stephen Robert Schneider
'75 Daniel Andrew Law

SOUTHWESTERN LOUISIANA 02

Louisiana Beta 1969
'70 Charles E. Soileau
'76 William Davis Best Jr.

STANFORD 57

California Beta 1891
'15 Benjamin F. Springsteen
'21 Raymond P. Genereaux
'22 C. Harold Mc Callister
'27 William L. Shattuck
'30 Harold R. Beckwith
'31 Wilbur B. Hurlbut MD
'31 Charles F. Irons
'32 Robert L. Buffum
'33 John E. Cahill
'33 Hamilton Lawrence
'34 William S. Hellyer
'35 George V. Yates
'35 Arthur J. Zinsmaster
'36 John F. Wilson
'37 Philip S. Brooke Jr.
'37 George A. Jedenoff
'38 James R. Taylor
'39 Robert E. Hall
'39 John T. Kelsey
'40 William E. Cunha
'41 William M. Quackenbush
'43 William P. Gregg
'43 Robert C. Mills
'44 David B. Heyler Jr.
'47 John D. Sprowl
'48 Paul G. Breckenridge Jr.
'48 Lawrence P. Day
'48 James L. Hayes

'50 Roger T. Osenbaugh

'52 Robert E. Ogorek
'53 Harvey R. Laderman
'53 Roy M. Raguse
'57 Richard A. Royds
'57 Raymond A. York
'58 Keith E. Milner
'64 Patrick J. Macfarland
'68 David J. Clark
'78 Carlos Rafael Hernandez
'78 Enrico Angel Hernandez
'78 Kenneth Stark Koonz
'79 Brian Renssela Smiley
'83 Michael William Bergines
'83 David Jonathan Levy
'83 Michael Edward Matz
'83 Robert Cathie Milligan
'87 Michael M. Ivanitsky
'87 Jorge Velazquez
'87 Richard Lee Weisberg
'88 Roger Anu Sawhney

SWARTHMORE 21

Pennsylvania Kappa 1889
'18 Paul W. Neuenschwander
'21 Charles B. Humpton
'22 George B. Clothier
'28 Irwin G. Burton
'28 William S. Mc Cune MD
'28 John P. Skinner
'28 Robert L. Testwuide
'32 W. Persons Jr.
'32 Howard S. Vernon
'35 Frederick A. Levering III
'35 Edward H. Roberts
'40 William F. Mc Magny
'41 Gordon W. Douglas
'41 Donald G. Oyler
'47 Edward Mahler
'50 Herbert Clark Dean
'52 William A. Bosbyshell PhD

SYRACUSE 72

New York Beta 1884
'24 Charles M. Stafford
'25 Earl R. Jewell
'25 John M. Keese III
'25 Frederick N. Marty
'25 Wayland F. Richardson
'26 Leonard D. Carpenter MD
'28 John B. Mains
'28 Harland L. Pinney
'28 Lyman J. Spire
'29 Arthur R. Cramer
'29 Frederick S. Webster
'31 John H. Seileman
'32 Chester E. Borck
'32 Edward J. Herlihy
'33 Alan L. Yakeley
'34 Robert B. Fiske
'35 William R. Dixon
'37 Robert H. Holzworth
'38 John F. Maxfield
'39 Merrill H. Asher
'39 Donald W. Mc Cuen
'40 George L. Connor Jr.
'40 James H. Gilroy Jr.
'41 Walter G. Iles
'42 Norman H. Gouldin
'46 Donald G. Lederman
'47 Charles A. Pechette
'47 Donald S. True Jr.
'49 Charles B. Murphy Jr.
'49 Robert E. Murray
'49 William J. Plant Jr.
'53 Frank J. Guelli
'53 Frank C. Smith
'54 Christopher Dotterweich Jr.
'59 David A. Renner
'63 Jonathan F. Davies
'63 Joseph W. De Carlo
'64 Barry M. Hollander
'64 Wayne P. Sayatovich
'65 Arthur Berkell
'65 Albert J. Royce III
'66 Roger C. Mort
'66 William H. Schultz Jr.
'69 David P. Owen
'70 Charles A. Adams II
'73 Mark Raymond Martino

'74 Stephen Joseph Corcoran

'74 Donald Scott Liebert
'75 Jonathan Allen Eddy
'75 Richard F. Hare
'75 Robert Mowe Harris Jr.
'75 John Edward Hess Jr.
'76 Richard W. Driscoll
'78 Brian R. Selling Cpt
'81 Daniel Alan Leyden
'85 Rhori D. Johnston
'85 Alan Scott Lavine
'85 Edward A. Rath III
'87 Judd Loren Bausman
'87 John David Mc Donald
'87 Scott Michael Silberman

SUNY BUFFALO 39

New York Eta 1950
'50 Albert W. Burch
'50 Robert W. Feinen
'50 Roger P. Mc Neill
'51 Karl W. Brownell
'51 Richard H. Thiel
'52 Daniel A. Caccamise
'52 Robert H. Evans Jr.
'52 Raymond J. Jankowski
'52 John F. Kreitner
'52 Walter J. Mc Parlin Jr.
'52 Donald A. Meyer
'53 Michael A. Cerrone
'53 John R. Hanna
'53 Robert B. Kager
'53 John P. Quinlan
'53 Richard C. Aaron
'54 A. Douglas Brim
'54 Ralph G. Griffin Jr.
'56 Alan F. Larter
'56 Francis G. Lawicki
'57 Donald P. Wobig Jr.
'58 Burton P. Bacheller II
'58 William C. Farnier
'59 Robert E. Greene
'60 John L. Lloyd
'61 Alan E. Brown
'61 Robert B. Harper
'64 Brian A. Hays
'64 Lee J. Schweichler
'65 Roger J. Fredricks
'65 Joseph Rich Jr.
'67 John E. Campbell
'68 Timothy James Benjamin
'87 Timothy Joseph Harris

TEXAS TECH 43

Texas Beta 1953
'53 Joseph A. Stanley Jr.
'53 Robert N. Watson
'55 David A. Jones
'56 Thomas T. Beard
'56 Darryl P. Sanders
'56 James E. Thompson
'57 William D. Mc Lane
'57 Robert F. Rodgers
'58 George E. Dawson
'58 Robert D. Southerland II
'58 Dan G. Webster III
'59 Elmer E. Folk
'59 Robert P. Pittman
'59 John C. Porter
'59 Joe E. Wheeler MD
'60 Wade H. Collins
'62 Richard P. Klein
'62 Dan A. Redwine Jr.
'62 Louis C. St Germain
'62 Donald R. Weldon
'63 Campbell G. Ruff
'65 Johnny B. Walker
'66 Rodney D. Buckner
'66 Dennis R. Haley
'66 Robert M. Rayford
'66 Michael L. Riddle
'66 Charles E. Roberts
'67 Robert F. Bayless
'69 Kenneth W. Jones
'69 Stephen R. Pendleton
'69 Jerry K. Wester
'69 Jack B. Wilkins
'69 Walter T. Winn Jr.
'71 David W. Kurz
'75 Glenn Earl Atkins
'75 Alan Blake Massey
'76 Morris C. Carrington
'79 Steven Miles Mc Naughton
'83 Arturo Adolfo Segovia Jr.

TEMPLE 05

Pennsylvania Pi 1986
'87 Robert Scott Bill
'87 Martin Albert Hantz III
'87 Jon Herskovitz
'87 David Paul Podrost

TENNESSEE 05

Tennessee Epsilon 1967
'67 Robert P. Clark
'67 Richard J. Ott
'68 Jack D. Ducasay
'69 Michael J. Fields
'69 Dana F. Hamilton

TEXAS 61

Texas Alpha 1904
'30 Charles J. Lowndes Jr.
'31 Harold K. Ross
'35 Ramsey L. Moore
'35 George E. Pike
'37 John W. Rhea
'38 Henry C. Sullivan
'38 Thomas J. Wood Jr.
'39 Fred J. Weston
'41 Turner B. Baxter
'41 Alfred E. Shepperd
'43 David T. Bryant
'43 James B. Franklin
'45 Edwin C. Robinson
'46 Courtney R. Clark
'46 Colin N. Jones
'46 William T. Stokes Jr.
'51 Paul J. Mansfield
'52 Wilton R. Stone
'54 Keys A. Curry Jr.
'54 James H. Mc Guire CPA

'55 Lloyd W. Jary

'56 Albert L. Ebaugh
'57 Thomas P. Field Jr.
'58 Robert M. Moore
'58 Don S. Robinson
'58 George W. Swain III
'59 George C. Demler Jr.
'59 George E. Ramsey III
'62 William P. Fitch III
'62 Patrick A. Moore
'63 Thomas H. Hill
'63 Henry A. Kelly
'64 C. Samuel Judge
'65 Scott C. Shelton
'66 John E. Stokes
'67 James O. Futterknecht Jr.
'67 James K. Malernee Jr.
'67 John B. Meadows
'68 Donald E. Barlow
'69 Alan S. Wingrove PhD
'70 Byron Wilson Cain Jr.
'70 Emmitt S. Smith
'71 Chris A. Doose
'75 Bryan Patrick Muecke
'76 Doren Charles Martin
'77 Jeffrey Orhan Taner
'77 John Pollan Wilkison
'79 Henri Joseph De Compiegne
'79 Kenneth Gerard Sandoval
'80 Barry Wayne Jones
'80 Douglas Ray Putney
'84 Ralph Paul Mireiret
'87 Brant Moore Wood
'88 Hylmar Scott Alexander

TEXAS TECH 43

Texas Beta 1953
'53 Joseph A. Stanley Jr.
'53 Robert N. Watson
'55 David A. Jones
'56 Thomas T. Beard
'56 Darryl P. Sanders
'56 James E. Thompson
'57 William D. Mc Lane
'57 Robert F. Rodgers
'58 George E. Dawson
'58 Robert D. Southerland II
'58 Dan G. Webster III
'59 Elmer E. Folk
'59 Robert P. Pittman
'59 John C. Porter
'59 Joe E. Wheeler MD
'60 Wade H. Collins
'62 Richard P. Klein
'62 Dan A. Redwine Jr.
'62 Louis C. St Germain
'62 Donald R. Weldon
'63 Campbell G. Ruff
'65 Johnny B. Walker
'66 Rodney D. Buckner
'66 Dennis R. Haley
'66 Robert M. Rayford
'66 Michael L. Riddle
'66 Charles E. Roberts
'67 Robert F. Bayless
'69 Kenneth W. Jones
'69 Stephen R. Pendleton
'69 Jerry K. Wester
'69 Jack B. Wilkins
'69 Walter T. Winn Jr.
'71 David W. Kurz
'75 Glenn Earl Atkins
'75 Alan Blake Massey
'76 Morris C. Carrington
'79 Steven Miles Mc Naughton
'83 Arturo Adolfo Segovia Jr.

TOLEDO 44

Ohio Eta 1950
'50 James R. Findlay
'50 George E. Flavell
'50 Richard B. Juergens MD
'50 Hamer C. Knepper
'50 Frederick L. Miller
'50 Delos M. Palmer Jr.
'50 Richard M. Poll
'50 Philip G. Robinson
'50 Richard Sanner
'50 Jack E. Strigrow

'50 Dorrance C. Talbut

'50 James M. Watson
'51 William C. Booth
'51 Frederick J. Mathias
'52 Walter A. Churchill Jr.
'52 Fred W. Lutz
'52 Edward H. Schmidt
'55 Jerry S. Maier
'56 Joseph G. Traudt
'57 Gregory G. Wilcox
'58 Milton M. Schmidt
'59 Ralph R. Roshong
'59 David G. Van'horn
'59 Roi W. Young
'60 Thomas H. Brymer
'60 John J. Kramp
'61 Joseph W. Greer
'64 John W. Potter Jr.
'65 Thomas E. Moxley
'66 Terry Peris
'68 Richard P. Clement
'69 Donald L. Dorn
'69 Peter D. Malone
'71 Craig S. Barrow
'75 Basil Hartman Sims
'78 Kenneth Russel Kirkpatrick
'79 Timothy John Mc Nulty
'80 Daniel George Heath

TRINITY 03

Connecticut Alpha 1966
'66 Bertram R. Schader
'66 H. Dyke Spear Jr.

U. OF C. AT DAVIS 02

California Eta 1979
'86 Mark Gerald Kohnen
'88 Robert Eugene Dowling Jr.

U. OF C. AT SANTA BARBARA 20

California Zeta 1964
'64 Thomas G. Cahill M
'64 Steven W. Hellman
'64 Henry W. Walther
'66 William L. Greer Jr.
'66 Dennis C. Schepman
'67 Charles T. Clime
'67 Steve C. Rocca
'68 Charles F. Green Jr.
'68 David L. Sale
'68 Lindsay J. Fisher
'82 Kirk Maurice Lazaruk
'82 Christopher Q. Perkins
'85 Lawrence Robert Karrer
'86 Kenneth John Hvizdos
'88 Michael Roger Cote
'88 Stephen John Haas
'89 Jesse James Blyth

UNIVERSITY OF MARYLAND 01

Maryland Beta 1986
'88 Scott Lewis Birkhead

UCLA 106

California Epsilon 1931
'31 Robert J. Blake
'31 Eugene P. Conser
'31 Webster K. Hanson
'31 Lawrence E. Houston
'31 Paul Ludman
'31 Rex J. Morthland
'31 Jerome J. O'Brien
'31 Glenn B. Tanner
'33 Ralph J. Cunningham
'34 John P. Ruby
'35 William R. Cowell
'35 John M. Cole
'38 Richard C. Norton
'39 Robert E. Alshuler
'40 Douglas H. Christensen
'41 Werner H. Marti
'41 Stephen L. Melnyk
'41 James F. Van Dissen
'41 Richard R. Woodard
'42 Bruce R. Baldwin
'42 Harry L. Dickinson Jr.
'42 Fred L. Donnelly
'42 John W. Mc Roskey
'42 John G. Peetz
'42 Donald A. Sandison
'42 Philip L. Sullivan
'44 Kenneth F. Morgan
'44 William M. Shelton Jr.
'45 William D. Serven
'46 Ross C. Mc Colium
'46 Wendell M. Childs
'47 James R. Hutter
'48 Robert A. Boyd
'48 Jerry Nelson
'49 Harold A. Bracken
'49 Tom H. Turner
'50 Robert M. Baker
'50 Charles Lee Brady
'50 Maurice C. Inman Jr.
'50 Jackson L. Mc Daniel
'50 Paul M. Merifield
'51 Morgan L. Morgan MD
'51 Donald W. Nixon
'51 Bruce Taschner
'52 Michael A. Cornwell
'52 James G. Updegraff
'53 Gerald C. Eckermann
'53 Stewart O. Hume
'53 John K. Wade
'53 Stratford L. Whiting
'54 Dale K. Brudvig
'55 Richard E. Barnard
'56 Bruce E. Asper
'56 Jeffrey W. Baus

'56 Gerald A. Belt

'56 William G. Bonozo
'56 Gary G. Petersen
'58 Lawrence Anthony Aabel
'59 Gary D. Wadsworth
'60 Terence W. Brigham
'60 Donald W. Koch
'60 Frederick M. Toland
'61 Craig W. Brown
'62 Charles E. Rumbaugh
'62 Kim R. Shirley
'63 Michael J. Howard
'67 Edward R. Bergstrom
'68 John S. Perkins
'72 Ronald Alan Grimes
'73 Kevan Kendrick Lynd
'75 Andrew Aldrich Nimitz
'75 Jerry Owen Waters
'75 Bradley Damon White
'76 Charles Barsam
'77 Howard Ross Weisenfeld
'77 Eric Alan Wittenberg
'78 Daniel Miles Cisto
'78 Craig Francis Harrison
'78 John Harlan Striff
'78 Lloyd Wesley Talbert
'80 Mark Hamilton Evans
'81 Earl Brian Howell
'81 John Tilden Wasley
'82 David Randall Wehrly
'83 Vincent Joseph Barbato
'83 Brian Todd Finegold
'83 Stephen James Paterson
'86 Thomas Lawrence Dugoni
'87 Steven John Goon
'87 Sanjay Grover
'87 Timothy Robert Mc Adams
'88 Robert Pierce Allen
'88 Andrew Alexander Bunnin
'88 Leo Gerard Pacheco
'88 Thomas Edward West

USC 121

California Delta 1927
'27 Roscoe W. Blanchard Jr.
'27 Charles E. Graham
'27 J. Burke Long
'27 Carroll A. Sagar
'28 Albert S. Blatz
'29 Winston R. Fuller
'29 Dixon W. Kelley Jr.
'29 Thomas H. Kuchel
'29 Harold H. Neithart
'30 Homer O. Griffith Jr.
'30 Frank O. Hopkins
'31 Wendell W. Hellman
'31 Albert Vignolo Jr.
'32 George D. Blewitt
'33 Robert E. Fahy
'34 Gerald F. Milia
'34 Leland M. Rice
'34 Frank P. Thornquest
'34 Paul W. Trousdale
'35 Hugo M. Burgwald Jr.
'35 Robert L. Donley
'36 Lloyd A. Fry Jr.
'37 Leon C. Covell Jr.
'37 William A. Simpson Jr.
'38 William S. Watkins
'39 George S. Barton
'39 Charles F. Tally
'42 John G. Monkman
'42 Warren L. Rose
'42 J. B. Youngblood Jr.
'43 Daryl Arnold
'43 Paul M. Burnett
'43 James W. Econn
'44 Victor L. Harris
'44 George Joseph Lorenzi
'44 Dickinson C. Ross
'45 James F. Mc Gann
'45 John P. Moffett
'46 Frank J. Cordon
'46 William H. Wallace
'47 William C. Varney
'48 Robert P. Flower
'48 Donald R. Keith
'48 E. Walter Scott
'49 Leroy E. Cox
'50 Frank L. Flores
'50 Paul F. Marx
'50 Richard L. Stever
'51 John H. Beal
'52 Robert P. Clifford
'53 Ernest C. Burns
'55 Richard H. Abarta
'56 Euston T. Benz
'56 Thomas N. Fueling
'56 M. Carter Shrum
'57 Jack F. Conley
'57 D. Bruce Mc Mahan
'58 Hudhail Al-amir
'59 David G. Ellsworth
'60 Robert W. Hoffman
'60 Robert J. Parsons
'60 Mark R. Schmidt
'62 Lance Boswell
'62 Edwin A. Meserve
'62 John E. Morrow
'62 Robert A. Neithart
'62 James P. Warmington
'63 Richard W. Jacobsen
'63 Henry L. Mead
'63 John J. Sullivan
'65 Walter H. Coursen
'65 Gerald P. Murphy
'65 Richard B. Sparks
'66 Tod W. Ridgeway
'66 Leon C. Covell
'68 Robert L. Becker

'68 Rex C. Moody DDS

'68 William H. Schellbach
'69 Barry L. Hoven
'69 Jeffrey J. Miller
'70 Bruce R. Rollinson
'71 Gregory W. Econn
'72 Bruce Hugh Harrigan
'75 Patrick David Bonaguidi
'76 Gary Russell Cassel
'76 Mark Foster
'77 Loren Jeffrey Phillips
'78 Jon Kerry Swedlund
'79 Kurt Evan English
'81 Patrick John Murphy
'82 Bradley Steven Saylor
'85 Robert Shawn Nelson
'86 Benton Hugh Lamson
'87 Michael Laurence Druyanoff
'87 Frederick James Perrotta
'88 Timothy John Lohnes
'88 Samuel Robert Maggio
'89 Paul Victor Miller

VALPARAISO 29

Indiana Epsilon 1953
'53 Gene A. Behnke
'53 Kenneth W. Eberle
'53 Carl E. Mannerow
'53 Royal G. Ridgway
'53 William R. Strutz
'53 Mervyn C. Voche
'53 Arthur T. Wellman
'55 Karl T. Hellerman
'55 Robert C. Moellering Jr,md
'55 Richard L. Puffpaff
'60 Peter W. Henning
'62 Paul A. Bradtmiller
'62 Richard L. Buntrock
'62 George N. Mc Meekan
'65 Roger C. Mc Neill
'65 Carl G. Schroeder
'67 Peter G. Mace
'69 William J. Kusnier
'73 Frank Edward Arute
'75 David Douglas Melahn
'76 Brian Burns Allodi
'76 Ralph Richard Paglia
'83 Steven David Ehlers
'84 Robert Addison Pownall
'86 Steven Charles Hough
'87 Todd Andrew Lighty
'87 Jonathan Victor Swanson

VANDERBILT 73

Tennessee Delta 1901
'23 Howard B. Kerr
'25 John F. Hanna
'28 William M. Boles
'29 Paul W. Holman Jr.
'29 Charles M. Stewart
'33 John W. Adams Jr.
'35 John F. Ligon
'40 Walter L. Stone Jr.
'44 Joseph T. Sharpe
'45 Frank W. Colton
'45 Horace M. Redditt
'47 Carroll H. Bitting
'47 Oscar D. Glas Jr.
'48 James R. Bratton
'49 Gerald L. De Lung
'49 Daniel F. Flowers
'49 Donald G. Watts
'51 Joe N. Quin
'52 Fredrick B. Steteket
'56 Walter G. Elliott Jr.
'57 Joseph G. Baker
'58 James E. Hagler
'59 Richard A. Daley
'60 Chester N. Sittel Jr.
'60 Irving L. Tyrone
'61 Richard D. Barclay
'61 Morris L. Cranor
'61 Charles R. Shrader
'62 Richard E. Holbein Jr.
'64 Robert L. George
'64 Richard W. Raney Jr.
'65 Carl C. Cassell
'65 Larry E. Matthews
'67 Charles S. Higgins Jr.
'67 John W. Schwenker
'68 Colley P. Webb
'70 Lawrence G. Brown
'70 Henry M. Gaither III
'70 John A. Hoganson
'70 Stephen A. Wilgus
'71 Joseph D. Baker Jr.
'71 William D. Weiss
'72 David Charles Payne
'72 Michael K. Von Rosenberg
'75 James Elton Kropp
'77 Jeffrey John Harner
'78 Jerome Frank Kinney IV
'78 Robert Beattie Mc Neal
'80 Stuart David Mc Donald
'80 Byron Douglas Norfleet
'82 Jeffrey William Melcher
'82 Paul Jerome Scherer
'83 Charles W. Edwards III
'83 Ian Charles Lange
'85 Michael Alan Ferguson
'86 Bradford Chapman Bull
'86 Lindsey Robison East
'87 John Dorsey Durrett
'88 Glenn Allen Andreas III
'88 Joseph Frank Skowron III
'89 Douglas Edward Cohen

Percent Responses (# of Addresses)

1. Ohio Epsilon.....	16.38	(757)
2. Pennsylvania Mu.....	14.29	(35)
3. Pennsylvania Omicron ..	14.04	(57)
4. Illinois Beta.....	11.19	(411)
5. Pennsylvania Lambda ...	10.72	(765)
6. Indiana Delta.....	10.70	(1028)
7. California Gamma.....	10.30	(573)
8. Pennsylvania Pi.....	10.26	(39)
9. California Epsilon.....	10.22	(930)
10. Indiana Beta.....	10.13	(1342)

VIRGINIA 27
Virginia Alpha 1853
 '28 Levi S. Townsend Jr.
 '29 John J. Cooper Jr. *
 '31 Sidney R. Steele
 '35 William E. Hall
 '37 Andrew J. Brent
 '37 Joe B. Chaffee Jr.
 '38 Julian O. Von Kalinowski
 '39 Putnam T. Stowe
 '43 George P. Stacy II
 '47 Geoffrey B. Beardall
 '47 Henry C. Mackall
 '48 Eugene P. Black
 '48 Irle R. Hicks Jr.
 '48 Richard A. Stuart *
 '52 David S. Clark *
 '52 Gaylord C. Whipple Jr.
 '55 Alan W. Hesdorffer
 '61 Alan Y. Roberts *
 '65 John J. O'Keefe Jr. *
 '65 Edwin D. Robertson *
 '65 Kirkland W. Todd III
 '69 Allen G. Dorin Jr.
 '69 George R. Fletcher Jr. *
 '69 Martin G. Millichap
 '74 Thomas Richard Watkins III
 '79 James Peter Petersen

VIRGINIA TECH 10
Virginia Zeta 1976
 '76 Gregory Thomas Fulton
 '76 Thomas Lee Johnson
 '76 Steven Shane Lympamy
 '78 Richard Alan Depoy
 '78 Robert Stempel Whiton *
 '79 Barton Reid Beck
 '79 James Edward Schuh *

WABASH 33
Indiana Gamma 1870
 '48 Joseph L. Daszek Rs
 '48 Richard H. Griesser *
 '49 Robert W. Mouser
 '49 Gordon S. Peters
 '51 Daniel E. Johnson
 '51 Irving R. Thrall *
 '53 James E. Purdy
 '53 Larry B. Slagle
 '56 Donald E. Nordlund *
 '57 Richard K. Schmitt II
 '57 Larry V. Souders
 '59 Terry G. Fewell
 '61 Albert C. Yoder III *
 '62 Byron W. Kemper *
 '64 Robert T. Barta
 '67 Michael F. Wittich
 '72 Charles Wilmot Tramel
 '72 Richard Allen Wojkovich *
 '73 Richard Penn Stephens Jr. *
 '79 John Marion Clymer *
 '80 Clair Eugene Lang Jr.
 '80 Harry Roll Mc Laughlin Jr.
 '83 Andrew Joseph West
 '84 Gregory Wayne Baker
 '85 James Michael Simmons Jr.
 '86 James Brian-Meyer
 '86 Brett David Burke
 '88 Matthew George Hanson
 '88 Timothy C. Hultquist
 '88 Kim Patrick Shelley

WASHINGTON 88
Washington Alpha 1914
 '14 Harry J. McIntyre
 '20 Fred S. Foster
 '22 Percy C. Egtvet *
 '23 John Dougald Mac Ewan
 '25 Robert C. Rose
 '26 A. Donald Lauder
 '26 John T. Powell *
 '29 Norman A. Gates
 '29 William Swanson
 '30 S. Kenneth Dickinson *
 '30 Walter E. Fallon
 '30 Whitney R. Harris
 '30 George F. Patten Jr. *
 '31 Robert E. Alexander
 '31 Richard E. Dibble *
 '31 Ruddick C. Lawrence
 '31 Walter R. Riem
 '32 John W. Conrad
 '32 Leo F. Erkkila
 '34 Allan E. Rein
 '34 Edward L. Morse
 '35 Cortlandt T. Clark
 '35 George S. Gray
 '35 Robert M. Williams
 '36 Daniel R. Mulrine Sr.
 '38 Kirk M. Buck *
 '41 Robert S. Bell
 '41 Rudolph O. Kauhane
 '42 William H. Bigelow
 '43 Frank W. Nolan Jr.
 '43 Robert E. Sayles *
 '43 James B. Slayden
 '43 Samuel D. Watkins *
 '44 Don D. Kennedy
 '44 George B. Richardson
 '45 Ted F. Bullard *
 '46 B. Ferguson Crisler
 '46 Charles D. Cyr
 '47 Robert O. Blecken
 '47 Ernest M. Ingram
 '49 C. Clark Gill Jr.
 '50 John E. Johnson
 '50 George L. Taylor
 '51 John E. Larris *
 '53 Douglas E. Chatfield
 '54 H. Allan Bidwell Jr.
 '54 Michael I. Gamble
 '54 Ralph L. Rickdall
 '55 Shaun Kerry Mc Mahan
 '55 Paul R. Wineman
 '56 Gerald I. Barker
 '56 Lee A. James
 '56 William S. Moser *
 '56 Richard H. Troyer
 '58 Gary A. Michels *
 '59 David F. Suter
 '63 Stephen E. Murphy
 '64 Louis H. Goldmann
 '66 Terry J. Fox
 '66 Bruce W. Goldmann
 '67 Richard A. Austin *
 '69 Timothy Austin *
 '69 John W. Larson *
 '71 Jon J. Hurst
 '72 Greg A. Rowland *
 '74 Stanley Scott Hageman *
 '76 Gregg Mason Taylor
 '77 Alan Mason Bernstein *
 '78 Gary Philip Bosworth

'79 Steven Andrew Fawthrop
 '80 James Martin
 '80 Mc Donough Jr. *
 '81 Matthew Allen Ohlinger
 '81 Thomas Jiri Vanourek
 '83 John Charles Robbins
 '84 Andrew Douglass Zechnich
 '87 Sean Paul Fossum
 '88 James Daniel Boyle
 '88 Michael Allen Moberly *

WASHINGTON & JEFFERSON 27
Pennsylvania Alpha 1852
 '09 Howard Curtis
 '27 L. Clayton Ross
 '33 John D. Iversen
 '35 Roy S. Averill Jr.
 '39 Richard G. Johnston
 '39 Edwin G. Wallace
 '40 Raymond C. Provost Jr.
 '44 John H. Belgrade
 '46 William H. Streett
 '47 William F. Moon
 '47 Howard P. Smith Jr.
 '48 Byron S. Mavrelis
 '52 R. Victor Wood Jr. *
 '53 James W. Condrin
 '61 Richard S. Cowan Jr.
 '62 Horatio J. Petrocelli Jr.
 '62 R. Douglas Yajko
 '65 Kenneth J. Bondra
 '66 George U. Love II *
 '78 John Curtis Burns
 '80 William Tiffan Dymond Jr.
 '82 Brian John Preler

WASHINGTON & LEE 49
Virginia Beta 1855
 '23 Emmett W. Mac Corkle Jr.
 '25 Joel B. Stratton
 '25 Samuel C. Strite
 '30 John A. Culley *
 '30 Allen D. Symonds *
 '31 Robert B. Safford
 '32 Ted M. Brindle *
 '33 Daniel B. Startzman *
 '34 Thomas B. Ripy
 '36 Charles G. Gilmore
 '36 Charles H. Sempke Jr. *
 '37 Franklin A. Nichols
 '37 James W. Tabb
 '38 Macauley Howard
 '39 Charlton T. Fuller
 '47 Donald E. Campbell
 '47 Edward K. Sheldermine IV
 '47 Allan M. Warner *
 '47 Millar B. White Jr. *
 '47 William G. White *
 '49 Thomas G. Gardner
 '51 George H. Greer
 '53 Edgar L. Grove
 '53 John K. Kane II
 '56 Henry H. Bohlman MD
 '56 Thomas H. Broadus Jr.
 '57 John C. Hisley
 '57 John M. Kirk
 '57 Arthur E. O'Dell *
 '57 Joseph J. Smith III *
 '58 Dwight R. Chamberlain
 '58 Drew Danko
 '59 Walter E. Cox *
 '59 George H. Van Sciver
 '60 Barton S. Mitchell

Inactive Chapter Average Gift

1. Connecticut Alpha	\$80.00
2. New Hampshire Alpha	63.04
3. Pennsylvania Mu	50.00
4. Pennsylvania Kappa	47.35
5. Wisconsin Alpha	41.00
6. New York Epsilon.....	35.81
7. Massachusetts Alpha.....	35.37
8. Missouri Beta.....	25.45
9. Rhode Island Beta.....	25.00
10. Tennessee Zeta.....	23.33
11. Alabama Beta.....	22.50
12. Ohio Kappa.....	20.00

'63 Charles R. Grant *
 '75 Michael Edward Falcone *
 '76 Thomas Joseph Morville
 '76 John Randolph Sacks
 '79 Philip Maximilian Browne
 '79 Joseph A. Paletta *
 '81 Eric Joseph Campbell
 '82 Craig Alan Westbrook
 '85 James Michael Rallo
 '87 Justin Scott Walker

WEST VIRGINIA 92
West Virginia Alpha 1890
 '11 Bradford B. Laidley
 '24 Robert L. Bland Jr.
 '24 Ernest H. Gilbert Jr.
 '24 George W. Jackson
 '24 Kenneth N. Miller
 '25 Joseph L. Keener Jr.
 '25 John D. Phillips
 '26 Harvey J. Simmons Jr. *
 '27 W. Lyle Jones
 '28 Henry S. Schrader
 '29 S. Grover Smith Jr.
 '31 Jacob H. Edgell *
 '32 Francis W. Heatherman
 '32 Isaac H. Maxwell
 '33 J. Mc Wilson
 '34 Edwin W. Duffy Jr.
 '34 Etley P. Smith Jr.
 '34 Arch A. Wilson
 '35 George L. Bland Jr.
 '35 Paul W. Brown
 '36 John L. Schroder Jr.
 '37 Del Roy R. Davis MD
 '37 Cecil B. Highland Jr.
 '39 Dorsey O. Cole Jr.
 '39 George A. Hunter
 '40 Charles J. Reitz *

'41 Allan W. Babcock
 '42 William M. Bowers *
 '42 Raymond M. Fisher Jr.
 '42 Robert E. Richard
 '42 Jack H. Samples
 '42 John C. Shott
 '42 Eugene P. Stclair
 '45 Paul E. Parker Jr. *
 '45 James C. Warman *
 '47 Charles V. Critchfield
 '47 Kenneth E. Kincaid
 '47 Scott H. Shott
 '47 Robert Wilkin
 '48 John S. Darst
 '48 William B. Derenburger
 '49 Thomas V. Murphy Jr.
 '50 Robert E. Douglas
 '53 John F. Hiehle
 '53 Charles H. Mc Kown Jr.
 '53 Arch F. Meredith Jr.
 '53 Thomas P. Rogers
 '54 Paul A. Hornor Jr. *
 '54 George H. Kincaid
 '54 William D. Mc Whorter
 '54 John J. Stoetzer Jr. *
 '55 Joseph F. Dunn
 '56 Terry B. Gribble *
 '58 Hubert A. Shaffer Jr.
 '59 Jerry R. Sturm
 '59 Raymond K. Yagle
 '60 Stephen D. Mc Whorter
 '61 David L. Woodrum
 '62 Jack W. Blair Jr.
 '62 George C. Hughes
 '63 Frederick H. Morgan
 '68 Steven J. Miller
 '69 William C. Bertram
 '70 Jackson L. Anderson Jr.
 '71 Gary M. Pyles

'73 Wayne Willis Hall
 '74 William C. Appleby *
 '74 Kim Craig *
 '78 Robert Douglas Hennen
 '79 Philip Alan Compton
 '81 Stephen Andrew Hamer *
 '82 Franklin Marcus Dunn
 '82 Charles Wilmoth Kersting
 '88 Trevor P. Carden Crocker
 '88 Frank Jones Osborn
 '88 David Andrew Tirdel
 '88 Justin Douglas Walters
 '88 David Andrew Woolley
 '89 Joel Ronald Neumann

WESTMINSTER 11
Missouri Beta 1960
 '60 Paul L. Joenk *
 '60 William E. Noyes
 '60 Thomas W. Powers *
 '61 H. Vincent Allen II
 '62 Arthur K. Fischer *
 '62 Jonathan W. Keck
 '66 Robert W. Cole II
 '67 Christopher J. Allen
 '67 Michael E. Kiester *
 '69 Bradbury R. Crumpecker
 '74 David Terrell Logue

WITTENBERG 33
Ohio Beta 1866
 '29 Donald H. Lintz *
 '30 John R. Culler
 '31 Bert F. Becker
 '33 Robert L. Bowsher
 '34 Robert L. Keck *
 '35 Richard B. Hardy
 '37 William F. Sykes
 '40 Paul A. Burson *
 '46 Edgar A. Doering
 '47 Robert C. Vonachen
 '47 Walter A. Voss Jr.
 '48 Matthew G. Spenadel
 '50 Robert P. Grindle
 '50 Robert E. Rankin DD
 '53 James C. Claggett Jr.
 '55 Kenneth F. Hebble *
 '56 Charles K. Stroh Jr.
 '59 Robert H. Bayer Jr.
 '60 Harvey C. Tull Jr.
 '61 John P. Mc Daniel
 '61 David G. White
 '62 David L. Hathaway
 '63 John R. Mihocik
 '65 Jan W. Spitzer *
 '68 Robert A. Mihocik *
 '72 Charles Wesley Edgar III *
 '72 Robert Allan Koeheler
 '74 James Sidney Crawford
 '75 Robert Brian Mc Gonigle

ADVISOR PROFILE

by John V. Ciccarelli, *Cal State Northridge '72*
Coordinator of Chapter and Faculty Advisors



Charles L. Abbott

Chapter and Faculty Advisor, New Mexico Alpha at Eastern New Mexico State University.

BACKGROUND: Chuck Abbott, *Eastern New Mexico '75*, served his Chapter as president for two terms while an undergraduate. He is currently employed as a marketing instructor on the main campus of Eastern New Mexico in Portales, a position he has held for three years. Since 1986,

Brother Abbott has also owned and operated Sunbelt Sports, a retail sporting goods establishment. He and his wife, Yvette, have a two-year-old daughter, Brittany.

CHUCK ABBOTT: "I feel my role as the Chapter Advisor has been to help provide some sense of continuity to the undergraduates as they pass through the Chapter during their four-year stay. I also hope that my presence will help instill a growing level of confidence and commitment to the Chapter from our alumni members. If I can be a sounding board for the undergraduates in their relations with alumni, the university and the national organization and in turn help them communicate more effectively with the undergraduate Chapter, then I will feel that in my role as advisor, my presence is helping to make a difference."



Michael H. McCoy

Colony Advisor, Wisconsin Alpha Colony at the University of Wisconsin-Madison

BACKGROUND: Mike McCoy, *Indiana '58*, is a Wisconsin labor department public information director, former U.S. Air Force officer and former reporter for daily newspapers in Indianapolis and Milwaukee. Today, he's actively involved in the leadership of several local, state and national or-

ganizations, promoting passenger train improvements, divorce reform and the professional development of employment security. He is a founding member of the Fraternity Alumni Council at UW.

MIKE MCCOY: "I already had a very full life before I got involved as a Colony Advisor at age 48, and after nearly 30 years of Phi Psi inactivity. Now I look back over the last two years and see just how much more my life has been enriched by the outstanding young men of Wisconsin Alpha.

"Frankly, I didn't get into this because I felt I had a lot to contribute. I got into it because there was a need, and I have remembered since college that being a Phi Psi means you respond when another Brother says he needs help. When the call came, and although I could think of

a dozen or more reasons to say no, just being a Phi Psi was enough of a reason to say yes."



R. George Rosenberger

Chapter Advisor, California Eta at California Polytechnic State University

BACKGROUND: George Rosenberger, *Cal Poly '70*, is the Deputy Director in the Department of General Services for the County of San Luis Obispo. General Services is a multidisciplinary service agency involved in architecture, construction, maintenance, property management, air-

ports, parks, purchasing and fleet management. George and his wife, Gayle, reside in San Luis Obispo.

GEORGE ROSENBERGER: "I've been involved with Cal Eta so long that it's hard to remember when I changed hats from an undergraduate to an advisor, somewhere in the mid-seventies. Being a Chapter Advisor requires a delicate balancing act between knowing when to help and counsel rather than trying to run the Chapter. Undergraduates provide a special blend of frustration and liability mixed with learning experiences and a notable sense of accomplishment. Fraternity ideals, traditions and standards along with past experiences, an adult view point and a persevering positive outlook, all come into play. Being a Chapter Advisor has not been a one-man job, and without the assistance and support of other alumni, the task would be most difficult."

Where Phi Kappa Psi Needs Your Help

Below is a list of Chapters and Colonies that do not have the benefit of an alumnus Chapter Advisor. If you are interested in volunteering and would like more information, contact the Fraternity Headquarters at (317) 632-1852, or write to: Phi Kappa Psi Fraternity, 510 Lockerbie Street, Indianapolis, Indiana 46202.

College

Brandeis
Illinois State
Kentucky
Lafayette
Lehigh
Ohio Wesleyan
Rider
Rochester Institute
of Technology
South Carolina
Washington & Lee

Chapter

Massachusetts Beta Colony
Illinois Epsilon
Kentucky Beta
Pennsylvania Theta
Pennsylvania Omicron
Ohio Alpha
New Jersey Alpha
New York Theta Colony
South Carolina Alpha
Virginia Beta

Perk up your game.

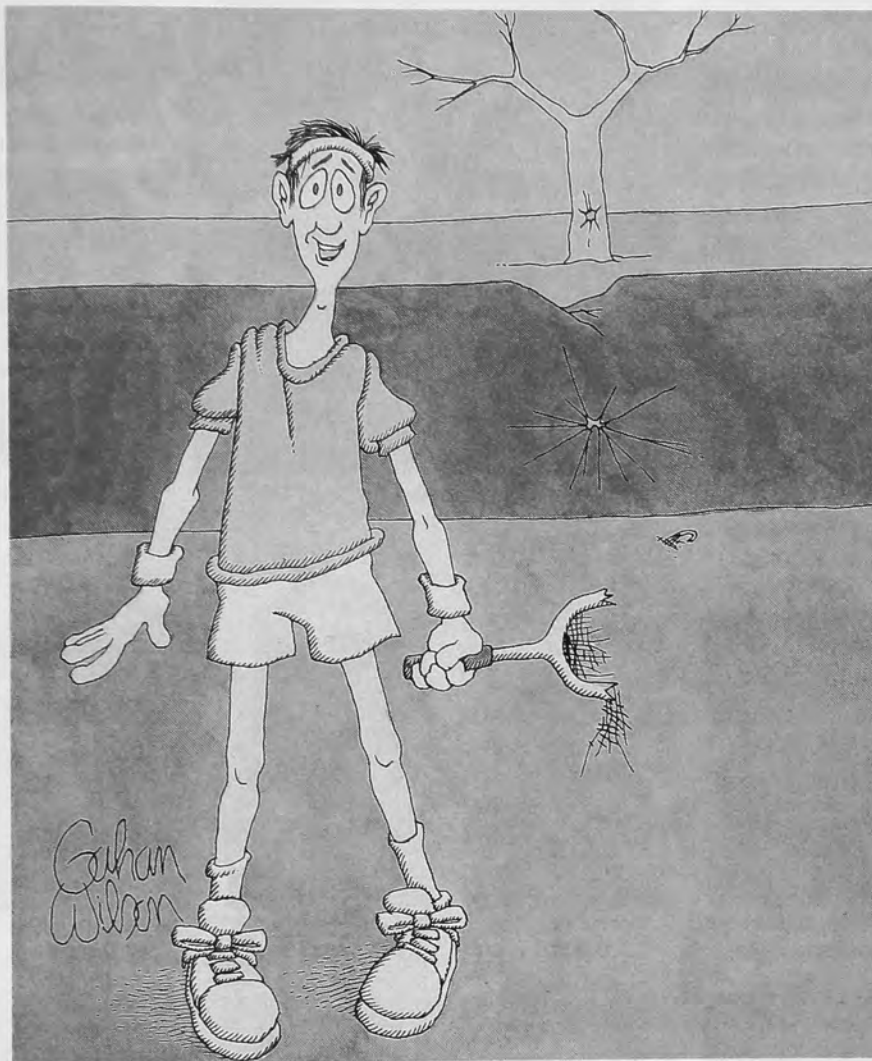

"Your game's really perked up since you subscribed to Tennis!"

If your tennis game could use a little perking up, here's one sure-fire solution: subscribe to Tennis. That way you'll find out what it really takes to play the game. And you'll get an insider's look into the rapid-fire world of tennis. Straight from the world's great pros and amateurs. So the next time your opponent says, "Great Serve," you won't have to take it as a backhand compliment. Just burn one down the line. And smile.

Subscribe now! tennis

228 East 45th Street
Suite 1515
New York, NY 10017

I accept your invitation! And I'll save \$7.97 off the regular subscriber rate of \$17.94—and a truly impressive \$13.43 off the \$23.40 annual cover price! All I pay is \$9.97 for 12 issues!

1FAMG/HEMM9

Name _____

Address _____

City _____

State _____ Zip _____

☐ Payment enclosed (*payable to Tennis*). ☐ Bill me later.

Please allow 6-12 weeks for your first issue to be shipped. For Canada, add \$8.00.

**57%
off**



Chapter Leaders Honored as 1989-90 Summerfield Scholars

The Trustees of the Endowment Fund of Phi Kappa Psi Fraternity have once again recognized Phi Psi's best and brightest ... the 1989-90 Summerfield Scholars.

Each of the Fraternity's Chapters and Colonies are given the opportunity to select one Brother who exemplifies scholarship and leadership. The qualifications of the nominees are reviewed by the Endowment Fund's Scholarship Awards Committee. In addition to the honor of being selected by one's peers, Summerfield Scholars receive a \$100 grant and a handsome certificate.

From the pool of recipients, three Outstanding Summerfield Scholars are selected. These awards carry grants of \$3,000 for first place, \$2,500 for second place and \$2,000 for third place.

The 1989-90 Outstanding Summerfield Scholars and other Endowment Fund award



Solon E. Summerfield, Kansas 1899

recipients will be featured in the next issue of THE SHIELD.

The Summerfield Scholar program was created through a trust bequest to the Endowment Fund by the late Solon E. Summerfield, *Kansas 1899*. At the time of the gift, Brother Summerfield's donation was the largest ever made to an American college fraternity.

All Phi Psis are encouraged to consider supporting the Endowment Fund through annual gifts to the Alumni Support Program and long-term planned gifts. Tax-deductible gifts and bequests allow Phi Kappa Psi to recognize and encourage outstanding scholarship and leadership among its members.

Featured below are the 1989-90 Summerfield Scholars ... Phi Psi's best and brightest.



Chris G. Costigan
Alabama



Kenneth Narramore
Arizona State



Mark A. Wellnitz
Beloit



Kenneth R. Ballway
Bowling Green



Stephen J. Kim
Brown



Jeffrey Holderman
Butler



Philip P. Osterli
UC-Davis



Steve J. Damore
UCLA



Gregory Brewster
UC-Santa Barbara



Joseph P. Durning
Cal Poly



William A. George
Colorado



William G. Helmke
Columbia



Thomas G. Berbos
Creighton



Robert L. Mayerson
Delaware



Kevin S. Griffith
DePauw



Stephen A. Hussey
Dickinson



Parker A. Duncan
Duke



Robert C. Runge
Florida State



Mark R. Grace
Franklin & Marshall



William T. Wilson
Georgia



Christopher Gaudio
Gettysburg



Eric J. Wilson
Illinois



Scott A. Ronnebeck
Illinois State



Martin S. Novey
IUP



William M. Davison
Iowa



Mark T. Geronime
Iowa State



Murat Z. Akalin
Johns Hopkins



Michael D. Rozell
Kansas



Victor P. Wilson
Kentucky



Michael V. Recker
Lafayette



Paul J. Sholette
Lehigh



John R. Harper
Louisiana State



Eric G. Rethemeier
Mankato State



William L. Miller
*Maryland-Baltimore
County*



Gerald R. Thomas
Miami



Gregory M. Scott
Michigan



Paul E. Kadesch
Michigan State



William M. Stewart
Mississippi



David M. Gryte
Missouri



Jon J. Cremers
Nebraska



Jeffrey L. Furst
Northwestern



Jay D. Crabb
Oklahoma State



Daniel A. Rice
Oregon



Tim E. Wood
Oregon State



Matthew T. Swartley
Penn State



James C. Giolitto
Purdue



James B. Palmer
South Carolina



Steven P. Hilton
*Southwest Texas
State*



Gregory Stout
Stanford



Michael F. Heard
Syracuse



Jeffrey S. Burdick
Temple



John W. Burkhardt
Tennessee



Deric O. Weiss
Texas



Erick D. Weiss
Toledo



Thomas C. Eustis
Vanderbilt



Donald G. Shannon
Virginia Tech



William Sondgerath
Wabash



Del R. Boni
Washington and
Jefferson

Not Pictured Are:

Stephen Lee Wolford, *Rider*
Peter M. Dull, *Valparaiso*



Alumni Newsletters

Chicago

Founders Day was celebrated late this year at the Itasca Country Club. Reports from our surrounding Chapters ranged from being first in scholarship at Northwestern, the continuing search for a Chapter house at Chicago, new strength at Beloit and a ban on beer kegs during rushing at Illinois. Looks like we have come the full circle at Champaign — no beer was allowed back in the '40s either. Northwestern described their new deferred rush. Apparently our Brotherhood continues to be sailed by college administrators.

This last problem will surely be worked on at the 65th GAC to be held at Mackinac Island, August 5th-9th. The Grand Hotel there is one of America's premier resorts. Plan to attend, and if you wish to be an official delegate, let your president know.

New officers elected at Founders Day include President Bob Reed, *Purdue '39*, 1st Vp Tony Malczycki, *Arkansas '79*, 2nd Vp Fred Lindstrom, *Illinois '48*, Treasurer Pat Kirby, *Minnesota '62*, 3rd Vp Mike Piscoran, *Creighton '81*, 4th Vp Jerry Piper, *Missouri '50*, 5th Vp Ron Beisler,

Beloit '53 and Frank Whiting, *Illinois '43*, Historian. Frank also serves as interim secretary and can be reached at (708) 232-8326.

Before packing for the GAC, we may be successful in holding our Closed Invitational Golf Tournament at Cantigny in July. Defending champion George Hendrick, *Chicago '46*, says it's one of the best. Consequently, it is all booked unless we have amazing luck. Help us if you can.

Frank Whiting, *Correspondent*

Columbus

Founders Day in Columbus was great! Featured speaker Bill Hamilton — husband, father, entrepreneur, ultra-conservative — captivated alumni and undergraduates alike with his recollections of innocent incidents from college days that, for sundry strange reasons, turned out to be categorized as pranks, or otherwise got, shall we say, a bit out of hand. For some peculiar reason this proclivity for unexpected developments from seemingly mundane activities has followed Brother Hamilton through his adult life and business career — when doing radio spots for the Rev. Jesse Jackson, for instance, or being broadcast live

from a microphone that should have been turned off.

Next big event will be a Special Luncheon April 27 featuring Phi Psi auto dealer and raconteur Dick Masheter who will, presumably, tell us all how to get the best possible deal on a new Ford. On June 9, we'll inaugurate what we hope becomes traditional — a Phi Psi Alumni Golf Outing, at Shamrock Golf Club northwest of Columbus. The event is in the capable hands of Gregg "Cy" McCormick '79, who sure looks the part of a golfer and maybe even plays like one. He says discretionary points will be given for trouser selection, the most putts, number of balls lost and worst golf swing, so it's obvious that this is about as close to tournament golf as you can get. Even with several regulars enjoying the warmer climes of Florida, Friday luncheons continue to attract nice crowds (well, even three's a crowd, isn't it?). Eight or ten is our normal attendance, occasionally swelling to nearly twice that. It's an enjoyable way to bring to a close a busy week (if you're working) or to fill in some time (if you're retired). So come join us; call prexy Roger Williams (486-2383) or the undersigned (451-3528) for reservations or information.

Norm Spain, *Correspondent*

Kansas City

The Kansas City Alumni Association hosted its annual Founders Day Banquet February 16 in traditional fashion. This year marked the opening of the Ritz-Carlton Hotel, which really made the evening special. The Brothers honored Bill "Stein" Scheidker as their Man of the Year. Bill, *Missouri '66*, has served as president of the Housing Corporation since 1975. Also in attendance was Steve O'Rourke, *Missouri '74*, executive director of the St. Louis Alumni Association. Farthest Traveled Award went this year to Chuck

McGuire, *Kansas '73*, all the way from Dallas, Texas!

Newly elected officers were unanimously voted into office. They are President, David W. Atchley, *Kansas '77*; Vice President, James Nutter Jr., *Missouri '78*; Treasurer, Jon Petree, *Kansas '81*.

Parting President David E. Riley Jr., *Kansas '79*, assumes the role of Association Advisor. The Association wishes to thank Dave for all his efforts while in office. The new officers invite everyone to the weekly luncheon at noon every Thursday at The University Club, 922 Baltimore, registered under the name of Rick Bein. If any Brother has rushee names, please contact any of the officers and we'll make sure they get to the right people.

David Atchley, *President*

New Mexico

Alumni Association Formed

Founders Day was celebrated by the gathering of 13 alumni who participated in a Founders Day Dinner held at the Holiday Inn Pyramid in Albuquerque, February 19. Inspired by the fellowship of the evening, we have embarked upon the formation of the New Mexico Alumni Association with the goal of enhancing the Phi Psi fellowship for all alumni within the state of New Mexico. Membership in the association is currently 15, primarily from the Albuquerque/Santa Fe area but also includes members from Las Cruces and Los Alamos. With 200 Phi Psis residing in New Mexico, we look forward to increasing the alumni participation in fraternal activities throughout the state.

Activities for the upcoming year will include dinner on May 19 in Santa Fe, a golf outing in Albuquerque on August 18, a retreat with the New Mexico Alpha Chapter on November 3 in either Albuquerque or Santa Fe, and our second Founders Day Meeting on February 19 in Albuquerque. As alumni participation grows, we plan to start holding monthly luncheons. We invite all of the New Mexico alumni to join us in making the 1990s the Phi Psi decade in our state.

For more information, please contact Bob Sutton in Albuquerque at 821-6622, PO Box 91808, Albuquerque, N.M. 87199 or Jim Dyke in Santa Fe at 984-3036.

Jim Dyke, *Correspondent*

Rhode Island

Reconstruction

Rhody alums are concentrating on re-establishing Rhode Island Beta, where a hazing-related charter suspension is lifted this fall.

Things look good: Founders Day attendance eclipsed all records, and we welcomed to our banquet no less than Interim Executive Director Ralph D. Daniel. Dud was in town to discuss our status with the Alumni House Corporation, and he was very complimentary. The University has been helpful, too.

A subcommittee of the AHC will assist Headquarters staff with rush, Fraternity Education and initiation. Bruce Millard heads the subcommittee, and rush information can be sent to him at 19 Third St., Barrington, RI 02806, or (401) 245-0415. Fraternity Headquarters has been very supportive, and we expect to initiate our newest Brothers by late 1990.

Association Secretary Rick Booth has been overhauling our mailing list, which was out-of-date. Rhody alums reading this and not receiving our newsletter, *The Link*, are asked to send their new address and phone number to Brother Booth at 232 Washington St., Norwood, MA 02062.

Last but far from least: Homecoming, Oct. 20, 1990, at the Chapter house. See you there!

Rick Booth, *Correspondent*

Santa Barbara

Once again, UC-Santa Barbara played host to an outstanding Alumni Weekend. Cal Zetans from all over the state gathered in Santa Barbara for the annual Founders Day celebration. The normally sunny Santa Barbara weather gave way to some rain early in the weekend, but this did not prevent the Brotherhood from having a reception at the house on Friday night. And on Saturday afternoon, a break in the clouds gave the opportunity for playing some full-court, all-out basketball.

In the evening, the Alumni Banquet was spectacular. This year the event was held at the renowned Mirimar Hotel in Montecito and was well attended. Over 150 people joined in the celebration, which featured music and dancing and lasted until midnight. Three Phi Psis received their 25-year pins, including Colonel Max Pellish, one of the Founding Fathers of California Zeta. Mike Santini, outgoing Alumni Chairman, presented Chapter Advisor Bob Fatch with a plaque of appreciation and also announced him as the recipient of the Interfraternity Council's Chapter Advisor of the Year Award. The first annual "Pellish Cup" was awarded to the alumni for their outstanding display of golfing skills in last summer's Phi Psi Open. And finally, John Wasserbauer, Tutor-In-Residence, announced the Chapter's intent to initiate a fund raising event for the purchase of a new Chapter house for California Zeta. Hopefully, these efforts will more fully secure the long-term future of the Phi Kappa Psi Fraternity here at the University of California at Santa Barbara. We would like to say a special thank-you to all those who have helped support our efforts with the Santa Barbara Alumni Association. We are here for you!

Next year's alumni banquet will also be held at the Mirimar on March 2, 1991. This year's Phi Psi Open will take place on September 15. Look for further announcements in the mail. Mark your calendars, and see you in sunny Santa Barbara!

John Wasserbauer, *Correspondent*

South Plains

After a lapse of several years, I am honored to again provide news concerning our alumni association here on the plains of West Texas. Since my last report, I have gained a wife, 2 children, a doctoral degree, and finally, in June of this year a position back in Lubbock. Returning to Lubbock, many changes are obvious, both with our Chapter at Texas Tech University and with our Alumni Association.

Jim Ratliff, *Texas Tech '58*, has provided valuable assistance in the reforming of the Chapter at Texas Tech. Working with representatives from the Fraternity Headquarters, Brother Ratliff gave guidance and support to the new undergraduate

Brothers. His involvement has provided an impetus for a revitalization of our membership. With my return to Lubbock, we will be working to reorganize the alumni in Lubbock in order to develop critical links with these fine young men and to strengthen the bond between all Brothers of Phi Kappa Psi.

As the association returns to an active mode I would appreciate any input as to the tasks before the group or possible directions. Write to Brian D. Carr, Ph.D., Director of Bio-Behavioral Medicine, St. Mary's Hospital, 4000 24th Street, Lubbock, Texas 79401, or call (806) 796-6000. With best regards...

Brian D. Carr, *Correspondent*

Wisconsin

The Wisconsin Alumni Association celebrated its second birthday anniversary February 23, combining the event with its third annual Founders Day banquet. This year's celebration was held in Pearson's Hall on the Beloit College campus with about 70 undergraduates from Wisconsin Alpha and Wisconsin Gamma, alumni, college officials and guests in attendance.

Mystagogue Kent C. Owen, *Indiana '58*, was the principal speaker and delivered a thought-provoking and challenging message. He continued that the following day at a four-hour seminar for undergraduates at the Gamma Chapter house.

Also on the Founders Day program were Dorothy Mills of Denver, the widow of the beloved Gamma Chapter Advisor, Warner Mills, and Roger Hull, Beloit College president.

Frederick Jackson Turner Brotherhood Awards, the first ever, were presented to Scott Murphy of Gamma and William Thiry of Alpha, both undergraduates. The first Warner Mills Award to an alumnus was presented by Gamma and Mrs. Mills to Michael H. McCoy, *Indiana '58*.

Alumni Association election results for 1990-91: President, Mike McCoy; Vice President, Barry Widera, *Duke '77*; Secretary, Karl Curtis, *Beloit '83*; Treasurer, John Wiesler, *Illinois '83*, and as additional members of the Board of Governors — Ted Zeck, *Mankato '73*, John Kannenberg, *Minnesota '78*, and David Maltenfort, *Beloit '85*.

The Association now is exploring additional ways to be of help to its undergraduates at Madison and Beloit and to the 500 Phi Psis living in Wisconsin.

Michael H. McCoy, *Correspondent*

The Founding of West Virginia Alpha

By Enoch H. Vickers,
West Virginia 1890
Edited by David L. Woodrum,
West Virginia '61

Phi Kappa Psi Fraternity has over 100 Chapters and colonies today with over 50,000 lining members. In today's fast-paced life, we often forget our abridged version of a talk given by Enoch Howard Vickers, West Virginia Alpha 1890, a Charter Member, on the events leading up to the founding of the Chapter On May 23, 1890. The talk was presented to the Chapter in March 1943. This is presented as a reminder of those ideals upon which Phi Kappa Psi was established and in salute to West Virginia Alpha's centennial.

When West Virginia Alpha was established, the National Fraternity had existed 38 years. To me, that looked ancient and long ago. I thought I was joining something that had aged with its traditions, and in fact that was rather characteristic of the country as a whole.

There were two literary societies to which both the upperclassmen and the preparatory students were eligible. The literary society was really a very important feature of the students' life at the time — that is, of those who were serious. The societies met every Friday night and fought with each other to secure new members and for prestige. That rivalry was very much intensified by competition for prizes offered by the Board of Regents to encourage their work.

The literary society was something like a fraternity in its rushing season in the autumn or when the terms opened and brought new students. Both had an aggressive spirit in getting new students to join. The societies performed very valuable functions, they observed strictly all the rules of deliberative assembly. They tried to do it just as it was done in Congress, and those who took a serious interest learned the rules of procedure as a very valuable lesson. They had, every Friday evening, a recitation, essay, oration and debate; and on debate there were usually four — two affirmative and two negative. Once at least each year and sometimes twice a year each of the literary societies would have an open meeting. They would have a special program. They would get out their best representatives and expect them to get up a particularly good show, and then the others would invite their lady friends; so they would have a special meeting, and a good time in that way.

Such were the conditions of life, and such the routine in the Columbian Literary Society when I came here in 1887. I joined the Columbian Literary Society in the autumn on 1887, and in 1889 in November they held elections in the literary societies for the officers who were to take office a month later.

A very heated contest for the office of president occurred. It had been a tradition — rather a custom — that the president was always a senior — it was sort of an honor handed out to those who had successfully come through to the senior year; and three only could have the honor. In this particular year there was an effort to break down that custom. There were several upperclassmen who conceived the idea of getting power into their hands. But whether it was the desire to have the presidency before becoming a senior, or a desire for power, they had worked up a scheme and had a candidate who was not a senior and were pushing him and electioneering as early as the beginning of October. Some members came to me and told me about this scheme to elect a junior and break away from the custom. There was nothing else to do but for the upperclassmen to defeat it.

Later, it developed that society members wanted me to be a candidate for president — I was a senior. They wanted me, because I had won for the Columbian Society in the preceding June the Regents' prize for essay in competition against the Parthenon Literary Society in the annual prize competition.

They thought they could elect me because of what I had done for the society. There were members who would recognize that and would support me for president. The night of the election came and there are some things that are very important in order to understand this.

Of course, each society had its constitution and bylaws. The Columbian Society had as one of its provisions that no members may vote by ballot — all voting at elections had to be by voice — unless he had been at the time member in good standing in the society for at least two weeks prior to the election. Under these conditions we faced this situation. The opposing side had been very assiduously bringing in "preps" who had not been interesting in joining the literary society. They beat the bushes for members and brought them in

— but after the two weeks limit had passed. In other words, there were quite a number of these members who had not been members for two weeks, and consequently had no right to vote at the election by ballot. Now the men on our side realized that by that means the opponents had enough to get a majority on a voice vote, but we thought we were protected by the constitutional provisions that prevented them from voting by ballot. So when the election began, the trouble came.

When the name of the first unqualified voter on the list was called, one of our side challenged the vote. The president asked that the grounds of the challenge be stated. It was stated that this man had been a member for one week and was not entitled to vote. Then the other side appealed from the "decision of the chair." Well, an appeal from the "decision of the chair" is decided by voice vote, and so, if it came to a voice vote, they could override the decision. They could vote sustaining the appeal, and they would give this man a right to vote in contravention of the printed bylaw. We had foreseen that. So the president stated that he had not made the decision, but merely enforced the specific rule, and it would not be put to an appeal. A very hot and prolonged discussion followed. It seemed that the opposition had foreseen just such a situation, had been to the president of the University and told him there was going to be trouble and had induced him to be within call of his office. Since the chairman would not put the appeal from his ruling to vote, the opposing leader said, "I appeal to a higher power — the President of the University — outside the door."

The president of the University was ushered in. When the situation was explained, he said you had to put the appeal from the decision. Our opponents demanded that the president of the University take the Chair. We insisted that we had an official chairman. The president of the University took the chair. He did, and then the election began all over.

We got to the name of the unqualified voter again, and one of our men challenged the vote and was asked to state his grounds. The challenger cited the governing bylaw and handed it to the president of the University, who decided that this man had no right to vote. They appealed from the president's decision. The president was flabbergasted

that, having committed himself, he had to place the appeal to a vote. Having done so, they out-voted us. And so his vote was cast.

Straightway, I began to write my resignation. Of course, we were defeated and we knew it. There were a number of others who had no right to vote, but whom we had to let vote. When the election was over and they applauded and exulted in their triumph, I rose, asked a question of privilege. I stated that I had been a member of the society and tried to perform all the duties that were mine, but that I could not do so any more, and that I, therefore, wanted to resign. In the meantime there followed a whole series of resignations from our side to the secretary, and the opponents saw then what it meant.

The greater part of the upperclassmen went with me, because they felt as I did. We went straight from there to the old Commercial Hotel. On November 30, 1889, we had a meeting there. We decided that we, too, wanted to have the benefit of a society and decided to organize a literary society of our own. We organized the Athenian Literary Society of West Virginia University. I was elected president after all. I offered a motion (because we were all upperclassmen, I thought it would be a hopeless effort to try to maintain a literary society) which I quote:

"That it be the sense of this society that it be transformed into a fraternity as soon as necessary steps can be taken to accomplish this end."

The motion was adopted.

The meeting of this society on January 25 took important action. We of course had our meetings every week. But on January 25, 1890, the society, as it then was, after a long discussion, decided to establish a fraternity, Phi Kappa Psi preferably, and a committee was appointed to apply for a charter to establish a chapter at West Virginia University. I must say that the decision about Phi Kappa Psi was important. Of course, there always are certain things that seem to me just "happens," and sometimes we think they were foreordained. It so happened that I one had a teacher over at normal school from Carlisle who had been a member of the Chapter at Dickinson College. I admired him greatly. I had as a most intimate friend Willie Berkeley, whose father was professor of ancient languages. Professor Berkeley had two sons — Robert and Willie — who were members of Phi Kappa Psi at the University of Virginia. They had graduated here, but their father was a University of Virginia graduate, and they went there for graduate

study. I admired Willie very much. He was one of the finest fellows — a dignified and cultured man of superior intellect and manners, who later achieved quite enviable distinction in the profession of medicine in New York. Ernest M. Stires, Archon of this District of Phi Kappa Psi, was then a student at the Episcopal Theological Seminary in Alexandria, Virginia. He also was an intimate friend of Willie Berkeley. Rev. Buchanan was the pastor of the Presbyterian Church here at the time, and Dr. Turner, president of the University, was also a Presbyterian. Dr. Buchanan was a member of the "Mother" Chapter in Washington, Pennsylvania; and when he found this out, he was determined that we should apply for a charter of Phi Kappa Psi, and he just "Took off his coat and rolled up his sleeves." Because of my admiration for these men — men of the type I know as Phi

"The typical Phi Kappa Psi is an all-around man. First he is a gentleman. He is an honorable man. A gentleman is a man of honor. He is a man of integrity; a man wedded to truth."

Kappa Psis — being all-around men and gentlemen — I wanted more than anything that if I joined a fraternity, I should be a member of their fraternity. There was some difficulty. We were told that Phi Kappa Psi had been rather unfortunate in its earlier establishment of one or two chapters rather hastily and had had to withdraw a few charters, and that a formal resolution had been adopted in the Grand Arch Council that they would follow a very conservative policy in the future. Well, West Virginia University was only 23 years old at the time. So that was a difficult hurdle.

There was another difficulty more immediate. A few years earlier, there was a fraternity on the campus, but it was evidently made up of the wrong kind of people. They got on a drunk and did disreputable things generally, and that did not go. The faculty then made them surrender their charter and passed a resolution that there should be no fraternities established on this campus. Mr. Stires, the Archon from District III, first came here to investigate us, and he ran across the same thing — the difficulty about establishing a fraternity here. He told

us that nothing could be done until he saw the president of the University. They would not think of establishing a chapter unless they had permission and cooperation of the university administration. When he went to President Turner and told him his mission, President Turner told him about this resolution. But he very promptly told Mr. Stires that if any fraternity were established here, he certainly could not get a better group of young men whose names were on the list of applicants for the charter. That was all achieved by the aid of Rev. Buchanan and of Mr. Stires. He and Mr. Buchanan made their part of arrangements for the formal establishment of the chapter. On the night of May 23, 1890, they initiated the charter members of West Virginia Alpha of Phi Kappa Psi in rooms on the third floor of the old Commercial Hotel.

On May 24, by request of Mr. Stires, we had another meeting in which he read stimulating and suggestive letters from George Smart, then secretary of the national Fraternity. I may say that we had received a number of letters besides Smart's from some of the Chapters. Stires read Smart's letter and then gave one of the most inspiring talks I have ever heard. I remember it until this day; and as I have told you, I cannot describe the man any better, but he had a most beautiful diction as well as attractive personal appearance and bright mind; and I always thought of him as the typical Phi Kappa Psi. You already know that the typical Phi Kappa Psi is an all-around man. First he is a gentleman. He is an honorable man. A gentleman is a man of honor. He is a man of integrity; a man wedded to truth. And truth is the eternal thing. Somehow or other he made me see all that and much more in the inspiring talk he gave us; not merely of the history of Phi Kappa Psi, of its hard struggles in the still earlier and harder days that preceded the Civil War. War was already casting dark shadows over the land when the national Fraternity came into being. There is something in common with West Virginia Alpha's birth and the birth of the national Fraternity itself. As you see, it was born out of turbulence and conflict. But for that discord in the Columbian Society, it is certain that it would not at that time have become a fraternity — the first to survive at West Virginia University.

In Chapter Eternal

Brothers, if you would like to make a memorial gift for a deceased Brother, send it to The Endowment Fund, and we will notify the widow and/or family of your contribution. If inaccurate information is published in THE SHIELD regarding a Phi Psi's demise, please contact the Fraternity Headquarters for corrections or additions of Phi Psi obituaries as appropriate by writing: THE SHIELD, Phi Kappa Psi Fraternity, 510 Lockerbie Street, Indianapolis, Indiana 46202

ALLEGHENY

John D. Coleman '46

AMHERST

Harold A. Whitney '07, 12-15-89

BELOIT

Eugene M. Newburg '23, 2-14-87

Edward J. Piggott '30, 1-20-90

William L. Davidson '36, 1-2-90

BROWN

Harold W. Paine Jr. '38, 1-17-89

CALIFORNIA

William H. Clark '41, 12-31-89

CARNEGIE

Gideon W. Wien '31, 10-11-89

CASE WESTERN

Creighton A. Brashares '25, 1-4-90

COLGATE

H. Hastings Reddall '15, 10-28-89

Robert Andrew Heller '77

DARTMOUTH

Dudley W. Page '17

Frederick K. Bornman '18, 11-21-89

Jack D. Gunther '27, 3-23-90

Richard D. Ziesing '47

DICKINSON

Floyd A. Huey '26

W. Bruce "Marvin" Fenstermacher '54, 3-27-89

DUKE

Roswell E. Smith Jr. '57

IOWA

Charles Larrabee Jr. '22

John T. Rogers Jr. '37, 3-2-80

Richard M. Berg '43, 7-30-89

IOWA STATE

Willard L. Gustin '50, 3-6-90

KANSAS

Raymond C. Davidson Jr. '37

LAFAYETTE

John E. Williams Jr. '15

Clifton H. Cox '27, 1-14-90

MICHIGAN

Henry F. Schaefer Jr. '30

MISSOURI

William D. Peckham '28, 8-19-89

NEBRASKA

John R. William '43, 11-5-89

NORTHWESTERN

Alfred M. Steigerwald '26

Donald R. Reichert '47, 12-20-89

OKLAHOMA

Bill N. Barnes '43, 12-3-88

Joseph P. Calvert '59, 4-9-90

OREGON

George F. Backus '36

PENN STATE

George H. Gromel '35, 4-6-90

PENNSYLVANIA

Charles A. Vogt '36, 2-9-90

STANFORD

Henry D. Cooke '33, 1-5-90

SYRACUSE

Earl M. Kommer '29, 6-19-89

Robert T. Cobb '43, 8-3-89

TEXAS

John E. Johes '13, 12-24-89

Samuel E. Mann '21, 9-16-89

William M. Gambrell Jr. '41, 2-27-90

Robert L. King Jr. '51, 12-24-87

TOLEDO

Richard E. Williams '50

Rolland F. Buehrer '50

William G. Black '51

John R. Swalley '51

Willard G. Weis '52

Terrence J. Mackin '53, 1-13-90

Christopher A. Moor, '65

USC

Leland M. Rice '34, 3-9-90

WASHINGTON

Lloyd F. Callahan '19, 3-24-90

WISCONSIN

Samuel G. Kennedy Jr. '24, 7-16-89

In the Spring Issue of THE SHIELD, Brothers Lester F. Stevens, Dartmouth '20, and Clarence D. Johansen, Oregon '50, were incorrectly listed among The Chapter Eternal. We regret the error and any misunderstanding arising from it.

COL. WILLIAM R. STEWART, *Penn State '14*, LaJolla, Calif., Feb. 12, 1990. He graduated in electrical engineering from Penn State and was commissioned as a first lieutenant in 1916. From 1929 to 1934, he ran the Alcatraz Prison. He was a member of Eta Kappa Nu, Scabbard & Blade and The Military Order of World Wars.

GEORGE W. TURNER, *Iowa '20*, Burlington, Iowa, March 23, 1990. He moved to California in 1922 and worked for Pacific

Bell for 40 years. His brother, his brother-in-law, his son and two nephews are all Phi Psis.

JOHN H. LIPPINCOTT, *Swarthmore '23*, Margate, N.J. He was a co-owner of the Chalfonte-Haddon Hall in Atlantic City from 1927 until it was sold to become Resorts International Hotel Casino. He was a member of the Atlantic City Medical Center's Board of Governors, the Margate Board of Education, the Board of Managers of Swarthmore College, and past president of the Swarthmore Alumni Association.

RICHARD H. TEMPLETON, *Amherst '27*, La Jolla, Calif., Feb. 1, 1989. While at Amherst, he studied under Robert Frost and amassed a collection of memorabilia, which he later presented to Lake Forest College.

From his graduation in 1952, he served as administrative general superintendent of the J.W. Cement Company in Buffalo, N.Y., and later became account manager of the U.S. Budget Bureau.

JOHN W. HOLLINGTON, *Ohio State '28*, Findlay, Ohio. He was an automobile dealer for 40 years, having owned and operated a local Buick dealership until his retirement in 1970. Within the Fraternity, he was a member of the Order of the S.C., inducted in 1960 at the Chicago Grand Arch Council.

WILLIAM H. CANNON, *Kansas '30*, Chanute, Kan., Feb. 18, 1990. He operated a real estate and insurance agency in Humboldt, Kansas for 35 years, retiring to his farm in 1967. He served as treasurer of the

SPACE AGE SPEAKER

DATAWAVE company develops exciting new technology that allows you to place speakers anywhere in your home without speaker wires.



TECHNOLOGICAL BREAKTHROUGH

At the most recent **CONSUMER ELECTRONICS SHOW** these speakers were touted as one of the most exciting new products of the 90's. The DATAWAVE wireless speaker system (WS7) enables you to listen to your favorite music (records, cassettes, reel-to-reel tapes, CD's or AM/FM radio) throughout your home without having to run speaker wires everywhere. Simply plug the DATAWAVE wireless transmitter into any audio outlet or headphone jack on your receiver and place the DATAWAVE speakers anywhere within 150 feet of your stereo. The music is transmitted by FM radio waves to the speakers. **NO SPEAKER WIRES ARE NEEDED!** And the sound is great, with deep, rich bass and crystal clear highs.

SUPERIOR FEATURES

The DATAWAVE Speaker system is of the highest quality design. The 8.5 x 4.5 x 4.5 inch acoustically constructed cabinet, with its full range 4 inch driver mounted on the top, provides a 360 degree surround sound pattern. This full range speaker delivers music of the highest quality. These wireless speakers operate either on 4C batteries or with an AC adaptor and have their own built-in receiver and amplifier, capturing your stereo's music anywhere in or around your home in a 150 foot radius of the transmitter.

You will find the design of these speakers opens all kinds of possibilities for you to enjoy your favorite music anywhere, without wires. Since the speakers have their own built-in amplifier, you can use them with any sound source such as a TV, walkman radio or your stereo receiver by simply plugging in the transmitter and switching on the speaker.

These state-of-the-art speakers simply tap into the signal your stereo already generates, so they will not affect your stereo in any way and cannot be blown out. The transmitter combines both the right and left channels of your stereo, giving you full, rich high fidelity sound.

GREAT SOUND ANYWHERE

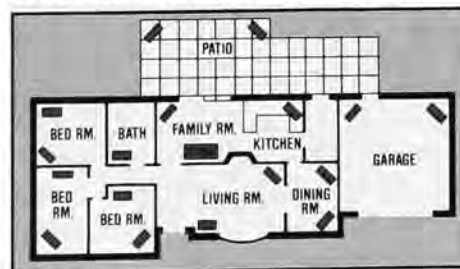

Enjoy music on your patio, by the pool, in the bedroom, bathroom or while working in the garage. You can operate as many speakers as you like on one transmitter, without the trouble of speaker wire running endlessly throughout your home. Place one, or more speakers in a room, or put one speaker in every room of the house. The possibilities are endless, and each

speaker has its own on/off volume control, for even more versatility.

PRIVATE SOUND

DATAWAVE also offers a wireless headphone set, "private waves" (WH100) that operates through a transmitter, like the WS7, but on a different frequency. The headphones also give you wireless convenience, but now you can enjoy private listening, without disturbing others. Others in the same room can go about their activities, while you listen to rich, high quality sound from your stereo, TV or other audio source.

FIRST TIME OFFER

The DATAWAVE wireless speakers and headphones are now available to you direct from the manufacturer. We are currently offering substantial discounts to the public on these products and even greater discounts on orders of more than one speaker and/or headphones. This offer will not be available in any stores - so **act now and save.**

We want you to have the opportunity to listen to these technological marvels at **no risk**, so try them for 30 days and return them for a prompt refund if they're not what you expected. Most products are shipped within 72 hours of your order, and express shipping is available if you request.

So enjoy your favorite music from records, cassettes, reel tapes, CD's, AM/FM radio or TV anywhere in your home, or by your patio/pool with the DATAWAVE wireless speakers and headphones.

CALL TODAY

If you would like an order or have any questions, please give us a call, as our operations and technical staff are available 24 hours a day.

For fastest service, use your VISA, MC or AMEX card and call toll-free (mention promotional code FG1000

1-800-992-2966

VA 804-379-2192

- Wireless Speaker (WS7) with a transmitter at \$89 + \$6 S&H ea.
- additional speakers at \$69 + \$6 S&H ea.
- Wireless Headphones (WH100) with transmitter at \$49 + \$6 S&H ea.
- additional headphones at \$24 + \$2 S&H.

To order by mail send check or money order for total purchase (VA residents add 4.5% sales tax), or enclose credit card number and expiration date along with your name, address and telephone number to:

CONTRAD

MARKET NETWORK

11600 Busy Street, Building 103
Richmond, Virginia 23236

Humboldt school district and trustee of Allen County Hospital.

HOMER O. GRIFFITH JR., USC '30, Tarzana, Calif., Jan. 31, 1990. He quarterbacked USC's first undefeated, untied football team, the 1932 national champions, earned recognition as the Rose Bowl M.V.P. in 1933 and starred as a running back with the Chicago Cardinals of the NFL. For many years thereafter, he was an insurance agent with State Mutual of America. His sons, James H. Griffith and Glen A. Griffith, were both initiated by California Delta into Phi Kappa Psi.

JAMES J. RILEY SR., Missouri '30, Kansas City, Mo., Jan. 2, 1990. He was a sales promotional manager for the central United States of the foods division of Foremost-McKesson prior to his retirement in 1974.

J.C. "CLARK" BLICKENSDECKER, Colorado '31, Englewood, Colo., Jan. 26, 1990. He worked for the Rockwell Investment Co. from 1935 to 1937 before he started Colorado's first ski shop with two partners. Before and after World War II, he was in charge of the Colorado Board of Tourism. From 1960 to 1986, he was secretary and treasurer of the California Realty and Investment Co. in Denver.

H.H. JONES, Mississippi '31, Gulfport, Miss., Feb. 2, 1990. He was president and owner of the Jones Brothers Drug Company in Gulfport from 1931 to 1977. He served on the Mississippi State Board of Pharmacy and was past president and life member of the Mississippi State Pharmaceutical Association. He was the 1979 recipient of the Laurel Wreath Award.

BRUCE EWING, Case Western '32, Norton, Ohio. He was very active in his church, serving as chairman of the Board of Trustees and as a Certified Lay Speaker. He also

served as a Norton councilman, and was very active in the Norton Lions Club and with the Boy Scout, receiving both the Silver Beaver and Eagle Scout Awards.

HAROLD "SCOTTY" MAGOON, Washington and Lee '34, Sarasota, Fla., March 19, 1990. In 1940, he entered the Army Air Corps for pilot training where he started the first all-black pilot training school nationwide and was honored for his effort in Life Magazine. After leaving active duty in 1946 as a lieutenant colonel, he worked as a chartered property and casualty underwriter until retiring in 1977.

ARTHUR GEREND, Wisconsin '36, Sheboygan, Wis. After graduation from Wisconsin in 1940, he practiced law in Sheboygan before serving in World War II as a military intelligence officer. While in the service, he contracted encephalitis, which plagued him until his death.

GEORGE I. HULL, Swarthmore '37, Pasadena, Calif., March 13, 1990. He was a senior officer of the Wallace Moir Company and president of the Wallace Moir Real Estate Company but spent the last 10 years of his professional life practicing law. He was active in the Boy Scouts, attaining the Order of the Arrow. He was also involved in area conservation groups like the Linda Vista-Annandale Association and the Hillside Ordinance Committee.

DR. LYLE H. KENDALL JR., Texas '38, Glen Rose, Texas, Feb. 27, 1990. A retired English professor, he had taught at the U.S. Naval Academy, Texas Christian University and the University of Texas-Arlington. He also wrote or co-wrote several books of literary criticism and rhetoric. At the time of his death, he was a co-owner of the Limestone Hills Book Shop in Glen Rose.

EUGENE A. "JACK" NEWCOMBE, Missouri '42, New York, N.Y., Feb. 14, 1990. He began working for Sport magazine in 1948, moved to Life magazine in 1954 and became that magazine's London bureau chief in 1968. From 1974 to 1979, he was executive of the Book-of-the-Month Club. While at Life, Mr. Newcombe wrote "The Fireside Book of Football." Later he edited "A Christmas Treasury" and "Travels in the Americas" and wrote a novel, "In Search of Billy Cole." Perhaps his best-known book was "The Best of the Athletic Boys" in 1975 about Jim Thorpe and his Carlisle Indians football teammates.

ROBERT L. BLOODWORTH, Oregon '47, Lake Oswego, Ore., Jan. 25, 1990. An architect, he assisted in the design and construction of the Portland International Airport and interior planning for the Oregon Department of Insurance and Finance and the Public Utility Commission. He was a member of the American Institute of Architects and the National Council of Architectural Registration Boards and served as an arbitrator for the American Arbitration Association.

EUGENE R. SABIN, Kansas '47, Prairie Village, Kan., Feb. 10, 1990. He was engineering vice president of Interconnect Devices Inc. Previously, he was an engineer with the Vendo Company for 30 years before he retired in 1980 as operations manager of its resale plant in Lenexa, Kan. He was a member of the Brookridge Country Club and Friends of the Zoo Inc.

BRIAN P. HOGAN, Missouri '57, Leawood, Kan., March 6, 1990. He was a part-owner of Hogan Mottaz Associates, involved as a wholesale gift manufacturer's representative and was a member of the Kansas City Gift Mart.

Mackinac Island Grand Arch Council



Whether it begins with a ferry ride across the Straits of Mackinac or a glimpse of the verdant island from overhead, your introduction to magnificent Mackinac Island will be one of wonder and delight. As you wind your way up the bluffs, you'll pass the shops and homes of the 19th century village and meander through unspoiled woods and lush gardens of the Grand Hotel grounds.

The 65th Grand Arch Council of Phi Kappa Psi will be held at the elegant Grand Hotel on Mackinac Island, Michigan, Sunday through Thursday, August 5-9, 1990.

Time is running out to register for the Grand Arch Council. Alumni and guest fees are \$110.00, and undergraduate fees are \$100.00. All fees increase by \$10 if not received by July 1, and by an additional \$10 if not received by August 1. For more infor-

mation, contact the Fraternity Headquarters at (317) 632-1852.

NOMINATING COMMITTEE

Fraternity President J. Robert Meserve has appointed a nominating committee to be chaired by past President Robert E. Leber. The nominating committee will canvass the Fraternity for qualified and eligible candidates for the offices of the four members of the Executive Board — President, Vice President, Treasurer and Secretary. Any Brother who wishes to offer a potential nominee can do so by corresponding directly with Chairman Leber at the following address:

Mr. Robert E. Leber
2303 Summertime Lane
Culver City, CA 90230

From the big bang to the future of the Universe and anything interesting in between... that's SMITHSONIAN magazine.

You're invited to join in Smithsonian's exploration of the human adventure.

When you open the covers of SMITHSONIAN magazine be prepared to be entertained. And be ready to have your life enriched. Because no other magazine offers

SMITHSONIAN's delightful variety and wealth of ideas.

SMITHSONIAN looks into fascinating, little-known corners of history. It illuminates the arts. It stimulates and intrigues with stories covering nature, science, invention, people, other civilizations and cultures. Here's just a sampling from recent issues of SMITHSONIAN:

Did you know about the bizarre, brutal riot that was sparked by the rivalry of two actors?

Did Rodin purloin the ideas of his pupil, the beautiful Camille Claudel?

Can animals actually think — what do the scientists say now?

Did the politicians even in ancient Rome bamboozle the voters?

Is it too rash to say we're close to a cure for poison-ivy reactions?

Has the mystery of the Arctic's most tragic expedition finally been solved?

Shakespeare portrayed Richard III as one of history's vilest villains — was the Bard wrong?

High fashion, hard work, wheeling and dealing — just what goes on in New York's Garment District?

You and your whole family will enjoy SMITHSONIAN magazine with its exciting, vividly written articles and beautiful illustrations. And what a superb gift idea it makes; perfect for any occasion, appreciated every month of the year.

Subscribe to SMITHSONIAN and you'll receive more than a great magazine. You automatically become a National Associate Member. As a member, you're eligible for discounts on so many beautiful and interesting products that are the outgrowth of the Smithsonian Institution's work in the arts, history, science and nature — art reproductions, jewelry, crafts, books and records available at the Smithsonian Museum shops and through our mail catalogs. There are domestic and foreign travel benefits too, plus seminars you can attend, and a great deal more.

Join today — return the coupon below.

Don't wait. Share in the exciting Smithsonian experience. Simply fill in the coupon and mail it today for twelve months of beautiful SMITHSONIAN Magazine and all the benefits of associate membership.

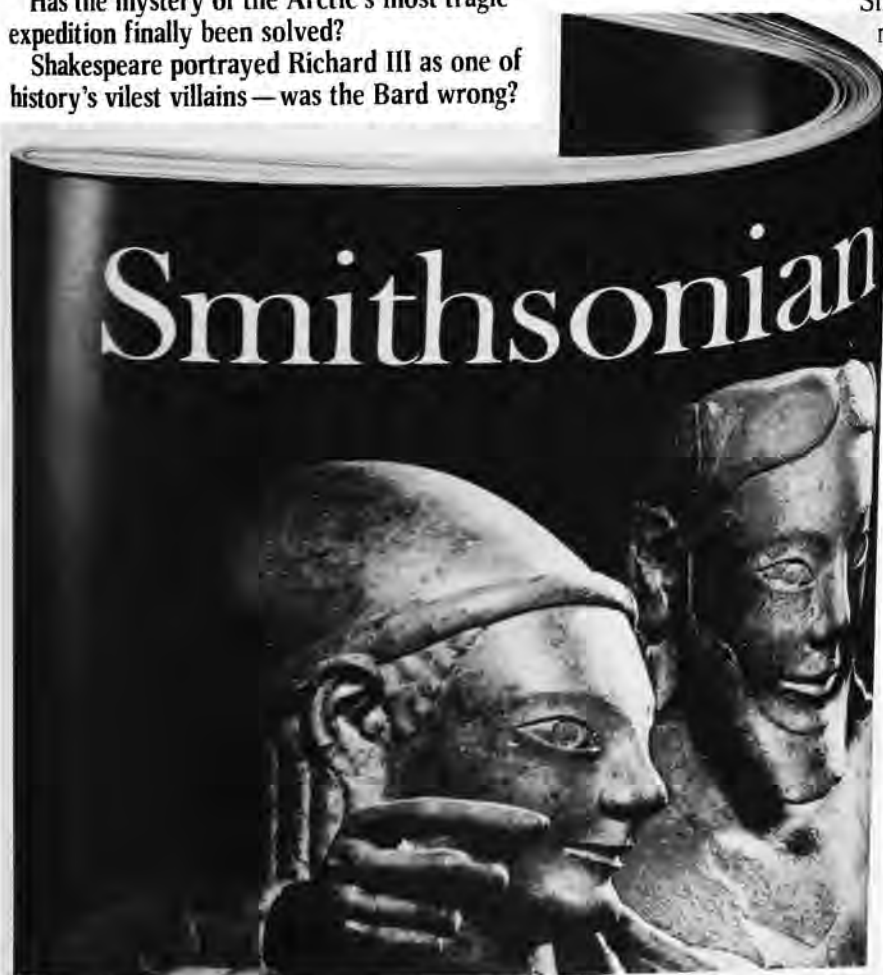

Smithsonian

1FAMG/83CC7

228 East 45th Street
Suite 1565
New York, NY 10017

Please enroll me as a Member of the Smithsonian National Associates, and enter my subscription for the next year (12 issues) of SMITHSONIAN.

Bill me the annual dues of \$20.

Name _____
(please print)

Address _____

City _____ State _____ Zip _____

Member Benefits

- SMITHSONIAN magazine — 12 issues
- Travel Program — Domestic and Foreign
- Book and Gift Discounts
- Reception desk at Smithsonian Institution in Washington, DC

Foreign: add \$13 for postage.

Limited time offer

(Payment with order in U.S. funds.)

Smithsonian.
Join in the human adventure.

From Here... And There

THE SHIELD is pleased to inform readers of honors bestowed, career achievements and life accomplishments of Phi Psi Brothers. Good quality black/white photographs may also be submitted with news items. When sending news regarding another Phi Psi, please enclose written permission from him to reprint the submitted material. We attempt to be concise and accurate, and we reserve the right to edit all submissions since space is limited. Send information to: THE SHIELD, Phi Kappa Psi Fraternity, 510 Lockerbie St., Indianapolis, IN 46202.

ROBERT LEE JACOBS, *Dickinson '29*, recently retired from his second profession. The first retirement was in 1979 when he left his position as presiding judge of the Pennsylvania Superior Court. He then accepted the post of chairman of Frog, Switch & Manufacturing Co., which makes steel manganese castings for the crushing and grinding industry. Now Jacobs plans to polish his golf game.

ASHEL BRYAN, *Ohio Wesleyan '40*, and his wife, Dorothy, recently donated \$250,000 to the Bowling Green State University School of Art to develop a new gallery. The money will create the Dorothy Uber Bryan Gallery, an exhibition area adjacent to the existing building. Bryan, chairman of Mid-American National Bank and Trust, also serves as of the board of the BGSU Foundation.

FRED E. LEUSCHNER, *Penn State '49*, has received the first award for excellence in the practice of public relations from the Central Pennsylvania Chapter of the Public Relations Society of America. The annual award will be named in Leuschner's honor for 1990 and thereafter. He operates Fred Leuschner Communications, a public relations counseling firm.



R. MILTON LYNNES, *Iowa State '53*, has been named president and chief operating officer of Grant/Jacoby Advertising in Chicago. Lynnes formerly served as executive vice president and

executive creative director. Grant/Jacoby, a staunchly independent agency, represents such clients as Culligan Water products, Unilever's Popsicle, Disney Frozen Treats, Jays Potato Chips and Ameritech Mobile Communications.



EDWARD McMANUS, *Colorado '55*, has left the Chicago Tribune after 15 years as a reporter and editor. Armed with a new law degree, he is now working as press secretary/assistant state's

attorney in the Cook County (Ill.) State's Attorney's Office.



BRIGADIER GENERAL WILLIAM C. RAPP, *SUNY-Buffalo '55*, retired January 5 from the U.S. Air Force Reserve. He ended his 41 years of service as Mobilization Assistant to

the Air Force Military Personnel Center Commanders and Deputy Commander for Mobilization. In a ceremony in his honor, Rapp was awarded the Distinguished Service Medal. Awarded by the President, the decoration is authorized by an act of Congress for exceptionally meritorious service in duties of great responsibility.



PHILIP H. DAVIDSON III, *Arizona '59*, has been selected as an AT&T Silver Award recipient for 1989 for his meritorious service to AT&T Network Systems. AT&T's Silver

Award recognizes those individuals who made a significant contribution to sales efforts and is restricted to no more than 5 percent of a sales vice president's universe. Phil is a former Chapter Consultant, Assistant Executive Director and a member of the Order of the S.C. in addition to being very involved with Phi Psi in Arizona.

LARRY E. MATTHEWS, *Vanderbilt '65*, has recently finished a new book. *Cumberland Caverns*, published by the National Speleological Society, is an historical account of Tennessee's longest cave, complete with maps and historical photographs. Matthews is currently a geologist with the Tennessee Division of Ground Water Protection.

JAMES L. PANCOAST, *Oklahoma '67*, was recently promoted to captain with American Airlines. He has been employed since by American since 1979 and is presently based at Dallas/Fort Worth flying the DC9-80.



DAVID L. HOOF, *Cornell '68*, has recently published his first novel, *Sight Unseen*, under the pseudonym David Lorne. Hoof, a program manager for high technology re-

search and development with the U.S. Department of Energy, has penned a time-driven suspense story involving a kidnapping and the efforts of a blind protagonist to save the life of another and to find his own life. *Sight Unseen* is available in paperback from Signet Books.

DUANE K. SMITH, *Missouri '76*, has joined Centocor, Inc., as Product Director, Therapeutic Products, Pharmaceutical Division. Centocor, Inc. is a leading biopharmaceutical company specializing in the development of monoclonal antibody products to meet critical healthcare needs. Smith will be managing the Product Marketing group responsible for those therapeutic products being developed as treatments for infectious diseases.

CAPTAIN DAVID L. ALEXANDER, *Purdue '77*, has completed training as aircraft commander on the B1B aircraft. He is assigned to the 37th Bombardment Squadron at Ellsworth AFB, Rapid City, S.D.

DOUG WARMOLTS, *Ohio State '80*, was recently featured in the Columbus (Ohio) Dispatch for his work with loggerhead turtles. Warmolts, curator of the aquarium at the Columbus Zoo, is working in conjunction with the Virginia Institute of Marine Science in raising and tracking these ancient animals. The endangered loggerhead is threatened by shrimp nets and coastal development.

PHILIP M. REICH III, *Delaware '85*, was named to receive the 1989 Merck Sharp & Dohme Vice President's Club Award. The award recognizes outstanding performance in the representation of Merck Sharp & Dohme products.

NE

"The Rattlesnake"

by Frederic Remington

- Available in a single limited edition issue of 9500 serially numbered sculptures.
- An outstanding museum quality reproduction in the great tradition of Frederic Remington.



Shown smaller than actual size of 8 1/2" high.

© NE 1987

RJ0072

One of Frederic Remington's best known and dramatic works — "The Rattlesnake" depicts in vivid detail the classic moment as horse and rider encounter a startled snake, while on the trail. The few original bronzes, made by Remington in 1905, are rare and have sold at auction for over \$135,000. Now this 1/3 size reproduction is available for the unusual offering price of only \$195.00 per sculpture.

The fine reproduction was produced under the direct supervision of Ms. Christine Roussel — former Director of the Reproduction Studio of the Metropolitan Museum of Art and creator of fine Remington reproductions for The Nelson Rockefeller Collection.

Each Rattlesnake replica will be created in cold-cast bronze — a medium that enables the casting of finer detail than the traditional hot-cast method. Every sculpture will be individually cast from a blend of powdered bronze and resins. Once the casting is completed, it will be finished with a rich patina, similar to the original. Each Remington Rattlesnake will be serially numbered and hallmarked. The edition will be limited to 9500 pieces and after that, all molds will be destroyed forever.

To reserve this important Remington reproduction, simply return the application. No payment need accompany your order at this time.

The New England Collectors Society is a division of Reed & Barton Silversmiths, makers of fine products since 1824.

"The Rattlesnake"

NE New England Collectors Society
62 Eastview Ave. Dept.
Pleasantville, N.Y. 10570

Please accept my reservation for "The Rattlesnake" to be crafted for me in cold-cast bronze at \$195.00* plus \$3.00 for shipping and handling.

☐ I understand I need send no money now. When my sculpture is ready for shipment, I will be billed for my deposit of \$49.50* and, after shipment, for the balance in three monthly installments of \$49.50* each.

☐ I would like my four equal payments of \$49.50* charged to my:

☐ MasterCard ☐ VISA ☐ AMERICAN EXPRESS

Credit Card Number _____

Exp. Date _____

Signature _____

All applications are subject to acceptance.

Name _____

Address _____

City _____

State _____ Zip _____

*CT and CA residents add applicable state sales tax.



Telephone TOLL FREE 1-800-654-5536 • 9AM - 5PM EST
Mon - Fri • For fastest service on charge card orders
Not applicable in AK, CT & HI

Directory

Chapters

Institution, Chapter name, founding year, district, mailing address, Chapter Advisor, Advisor's address:

- Akron—OH Iota (1970), II, 300 Spicer # 2, Akron, OH 44304, Daniel R. Schwitzgable, 3881 Lake Run Blvd., Stow, OH 44224.
- Alabama—AL Alpha (1964), IV, P.O. Drawer DS, University, AL 35486, Jay Masingill, 12925 Northwood Lake, Northport, AL 35476.
- Allegheny—PA Beta (1855), II, 491 Highland Ave., Meadville, PA 16335, Rocco Richard Arcieri II, 754 1/2 Baldwin St., Meadville, PA 16335.
- Arizona—AZ Alpha (1947), VI, 645 E. 1st, Tucson, AZ 85705, Dr. Bryan R. Foulk, 7229 N. Thornydale Rd. #9, Tucson, AZ 85741.
- Arizona State—AZ Beta (1962), VI, 418 Adelphi Dr., Tempe, AZ 85281, Philip David Evans, P.O. Box 10742 Scottsdale, AZ 85271.
- Arkansas—AR Alpha (1979), V, 360 Arkansas Ave., Fayetteville, AR 72701, David J. Evans, 15 Hartsfield Lane, Belle Vista, AR 72714.
- Ashland—OH Theta (1966), III, 642 Broad St., Ashland, OH 44805, Robert G. Houska, 2648 Abington Rd., Fairlawn, OH 44313.
- Beloit—WI Gamma (1881), III, Beloit College, Box 193, Beloit, WI 53511, Karl L. Curtis Jr., 631 Maple Rd., Verona, WI 53593.
- Bowling Green—OH Zeta (1950), III, New Fraternity Row, Unit C, Bowling Green, OH 43403, Dallas Horvath, 300 Village Square Rd., Centerville, OH 45458.
- Brown—RI Alpha (1902), I, Brown University, Box 1166, Providence, RI 02912, John S. McMahon, 77 Vancouver Ave., Warwick, RI 02886.
- Bucknell—PA Gamma (1855), II, c/o Stephen Sweet, 41 South St., Clinton, NY 13323.
- Butler—IN Zeta (1971), III, 810 Hampton Dr., Indianapolis, IN 46208, Duane R. Denton, 5728 N. Winthrop, Indianapolis, IN 46220.
- California-Berkeley—CA Gamma (1899), VI, 2430 Piedmont Ave., Berkeley, CA 94704, Jon C. Chambers, 1059 Clement St., #13, San Francisco, CA 94118.
- California-Davis—CA Iota (1979), VI, 411 E 8th St., Davis, CA 95616, Anthony Winckowski, 301 Parnassus #303, San Francisco, CA 94117.
- UCLA—CA Epsilon (1931), VI, 613 Gayley Ave., West Los Angeles, CA 90024, Lloyd W. Talbert, 11788 Shoshone Ave., Granada Hills, CA 91344.
- California-Santa Barbara—CA Zeta (1964), VI, 6522 Sabado Tarde Rd., Goleta, CA 93117, Robert Fatch, 5012 La Gama Way, Santa Barbara, CA 93111.
- Cal Poly—CA Eta (1966), VI, 1439 Phillips Lane, San Luis Obispo, CA 93401, R. George Rosenberger, 2444 Sendero Ct., San Luis Obispo, CA 93401.
- Cal State-Northridge—CA Theta (1967), VI, 9420 Reseda Blvd. #523, Northridge, CA 91324, John Ciccarella, 21311 Dove Pl., Chatsworth, CA 91311.
- Case Western Reserve—OH Epsilon (1906), II, 1615 Mistletoe, Rm. 415, Cleveland, OH 44106, Charles E. Brandman, 14964 Sherwood Dr., Strongsville, OH 44136.
- Chicago—IL Beta (1865), III, c/o Gram Akerman, 5454 S. Lakeshore Dr., Chicago, IL 60615, Robert Armstrong, 29315 Pebble Beach Dr., Sun City, CA 92381.
- Colorado—CO Alpha (1914), V, 1131 University Ave., Boulder, CO 80303, Joe Siebert, 952A Milo, Lafayette, CO 80026.
- Columbia—NY Gamma (1872), I, 1816A E. Campus, Columbia University, New York, NY 10027, Jose Rodriguez, 1623 E. Third Ave., Bay Shore, NY 11706.
- Cornell—NY Alpha (1869), I, 525 Stewart Ave., Ithaca, NY 16335, John F. Benjamin Jr., 2109 N. Triphammer Rd., Ithaca, NY 14850.
- Creighton—NE Beta (1965), V, 618 North 19th St., Omaha, NE 68102, Mark A. Weber, 4719 Walnut St., Omaha NE 68108.
- Delaware—DE Alpha (1985), I, 107 Student Center, University of Delaware, Newark, DE 19711, Michael S. Bayliss, 51 Old Farm Rd., Newark, DE 19711.
- DePauw—IN Alpha (1865), III, 502 S. College Ave., Greencastle, IN 46135, B. Thomas Boese, Rt. 3 Box 592, Greencastle, IN 46135.
- Dickinson—PA Zeta (1859), II, HUB-Box 1128, Dickinson College, Carlisle, PA 17013, Ronald E. Doernbach, 2107 Circle Rd., Carlisle, PA 17013.
- Duke—NC Alpha (1934), IV, Duke Station Box 4681, Durham, NC 27706, Douglas D. Arnold, 3 Berwick Ct., Durham, NC 27707.
- Eastern New Mexico—NM Alpha (1969), V, 300 South Ave. J, Portales, NM 88130, Charles L. Abbott III, 1106 W. 14th, Portales, NM 88130.
- Edinboro—PA Xi (1984), II, P.O. Box 411, Edinboro, PA 16412, William J. Gregg, Rt. 2 Box 105, Conneaut Lake, PA 16316.
- Florida—FL Beta (1967), IV, 1000 S.W. 9th St., Gainesville, FL 32601, Stephen K. Beard, 12137 Dividing Oaks Tr. E., Jacksonville, FL 32223.
- Florida State—FL Alpha (1962), IV, 318 S. Copeland St., Tallahassee, FL 32304, Robert Foss, 2501 Armistead Rd., Tallahassee, FL 32312.
- Franklin & Marshall—PA Eta (1860), II, 743 Marietta Ave., Lancaster, PA 17603, Harry R. Rolfe, 100 Winding Hill Dr., Lancaster, PA 17601.
- Georgia—GA Alpha (1976), IV, 398 S. Milledge Ave., Athens, GA 30609, John D. Mobley, 185 Windsor Ct., Athens, GA 30606.
- Gettysburg—PA Epsilon (1855), II, 102 W. Water St., Gettysburg, PA 17325, Andrew Brian Katz, 1108 Creekside Dr., Altoona, PA 16601.
- Illinois—IL Delta (1904), III, 911 S. Fourth St., Champaign, IL 61820, William T. Acheson, 2410 Melrose Dr., Champaign, IL 61821.
- Illinois State—IL Epsilon (1985), III, 711 S. Kingsley Bldg. #1, Normal, IL 61761, NO CHAPTER ADVISOR.
- Indiana—IN Beta (1869), III, 1200 N. Jordan Ave., Bloomington, IN 47401, John F. Buck, 132 N. Parkridge Rd., Bloomington, IN 47401.
- Indiana State—IN Eta (1987), III, Sandison Hall, Box 812, Terre Haute, IN 47809, Victor M. Manes, 6710 Barnwood Trace #A, Indianapolis, IN 46268.
- IUP—PA Nu (1970), II, 220 S. Seventh St., Indiana, PA 15701, Kenneth P. Almes, 290 Olive St. Indiana, PA 15701.
- Iowa—IA Alpha (1867), V, 363 N. Riverside Dr., Iowa City, IA 52240, Douglas E. Parsons, 18 East View Pl., Iowa City, IA 52240.
- Iowa State—IA Beta (1913), V, 316 Lynn Ave., Ames, IA 50010, Sharm D. Sisler, 1035 F Ave., Nevada, IA 50201.
- Johns Hopkins—MD Alpha (1879), I, 3906 Canterbury Rd., Baltimore, MD 21218, Gregg W. Hawes, 3896 View Top Rd., Ellicott City, MD 21043.
- Kansas—KS Alpha (1876), V, 1602 W. 15th St., Lawrence, KS 66044, Stephen N. Edmonds, RR 2, Pine Hill Farm, Lawrence, KS 66046.
- Kentucky—KY Beta (1988), IV, 447 Columbia Ave., Lexington, KY 40508, NO CHAPTER ADVISOR.
- Lafayette—PA Theta (1869), I, P.O. Box 4011, College Station, Easton, PA 18042, NO CHAPTER ADVISOR.
- Lehigh—PA Omicron (1985), I, 444 Birkel Ave., Bethlehem, PA 18015, NO CHAPTER ADVISOR.
- Louisiana State—LA Alpha (1966), IV, P.O. Box 16096, Union Station, Baton Rouge, LA 70893, Dr. David F. Hull Jr., 2245 College Dr. #76, Baton Rouge, LA 70808.
- Mankato State—MN Gamma (1969), V, 227 Lincoln, Mankato, MN 56001, David M. Neve, 429 McKinley Ave., North Mankato, MN 56001.
- Maryland, Baltimore County—MD Beta (1988), I, UMBC University Center, UC Box 40, 5401 Wilkons Ave., Catonsville, MD 21228, Scott Bialousz, 1636 Foolish Pleasure Ct., Annapolis, MD 21401.
- Miami—OH Lambda (1972), III, 122 South Campus Ave., Oxford, OH 45056, Keith W. Holley, 2222 Kemper Ln., Cincinnati, OH 45206.
- Michigan—MI Alpha (1876), III, 1811 Washtenaw, Ann Arbor, MI 48104, Stewart V. Nelson, 2680 Apple Way, Ann Arbor, MI 48104.
- Michigan State—MI Beta (1954), III, 522 Abbott Rd., East Lansing, MI 48823, Gerald J. Grossi, 1245 Lakeside Dr., East Lansing, MI 48823.
- Minnesota—MN Beta (1888), V, 1609 University Ave. S.E., Minneapolis, MN 55414, John K. Ivey, 1616 Park Ave., Minneapolis, MN 5504.
- Mississippi—MS Alpha (1857), IV, P.O. Box 8168, Fraternity Row, University, MS 38677, Timothy L. Walsh, Box 2062, University, MS 38677.
- Missouri—MO Alpha (1869), V, 809 S. Providence Rd., Columbia, MO 65201, Stephen R. O'Rourke, 8577 Forest Dr., St. Louis, MO 63143.
- Monmouth—NJ Beta (1967), I, Monmouth College, Box 59 College Center, West Long Branch, NJ 07764, Richard Liszanckie, 44 Meadowbrook Ave., Eatontown, NJ 07724.
- Nebraska—NE Alpha (1895), V, 1548 S St., Lincoln, NE 68508, Michael C. Pallesen, 2727 Royal Court, Lincoln, NE 68502.
- Northwestern—IL Alpha (1864), III, 2247 Sheridan, Evanston, IL 60201, Richard F. Nelson, 10 E. Ontario, Apt. 1101, Chicago, IL 60611.
- Ohio State—OH Delta (1880), II, 124 East 14th St., Columbus, OH 43201, James R. Blazer II, 400 W. Wilson Bridge Rd. #122, Worthington, OH 43085.
- Ohio Wesleyan—OH Alpha (1861), II, 15 Williams Dr., Delaware, OH 43015, NO CHAPTER ADVISOR.

Oklahoma—OK Alpha (1920), V, 720 Elm St., Norman, OK 73069, Randy A. Splaingard, 3612 Chestnut Ridge Rd., Oklahoma City, OK 73120.

Oklahoma State—OK Beta (1967), V, 308 S. Hester, Stillwater, OK 74074, Gary Watters, 12A Country East Estates, Ponca City, OK 74604.

Oregon—OR Alpha (1923), VI, 729 E. 11th, Eugene, OR 97401, David C. Wheelwright, 995 Lewis Ave. #5, Eugene, OR 97402.

Oregon State—OR Beta (1948), VI, 140 N.W. 13th, Corvallis, OR 97330, Haldon C. Dick, P.O. Box Q, Corvallis, OR 97339.

Pennsylvania—PA Iota (1877), I, 3934 Spruce St., Philadelphia, PA 19104, William D. Staples Jr., 122 Dobbs Dr., Hi-Nella, NJ 08083.

Penn State—PA Lambda (1912), II, 403 Locust Lane, State College, PA 16801, Timothy J. Sommer, 533 Melissa Ln., State College, PA 16803.

Purdue—IN Delta (1901), III, 359 Northwestern Ave., West Lafayette, IN 47906, Alan R. Leewood, 30 Evergreen Ct., Lafayette, IN 47905.

Rider—NJ Alpha (1965), I, Rider College, 2083 Lawrence Rd., Lawrenceville, NJ 08648, NO CHAPTER ADVISOR.

Rutgers—NJ Gamma (1987), I, 15 Barlett St., New Brunswick, NJ 08903, James A. Svarczkopf, 27 1/2 Crossway Rd., Beacon, NY 12508.

South Carolina—SC Alpha (1857), IV, P.O. Box 85128-U.S.C., Columbia, SC 29225, NO CHAPTER ADVISOR.

Southern Methodist—TX Delta (1988), IV, 3021 Dyer St., Dallas, TX 75205, John M. Rylee, 3450 Milton Ave., Dallas, TX 75204.

Southwest Texas State—TX Gamma (1969), IV, Rt. 1 Box 11, Martindale, TX 78655, Stephen R. Schneider, P.O. Box 790038, San Antonio, TX 78279.

Southwestern Louisiana—LA Beta (1969), IV, 111 Mildred, Lafayette, LA 70506, Scott J. Gordon, 111 Montgomery Dr., Lafayette, LA 70506.

Stanford—CA Beta (1891), VI, P.O. Box 9989, Stanford, CA 94309, Enrico Hernandez, 263 Brooklyn, San Jose, CA 95128.

SUNY-Buffalo—NY Eta (1950), I, 169 Highgate Ave., Buffalo, NY 14215, Robert L. Morrow, 150 Frankhauser Rd., Williamsville, NY 14221.

Syracuse—NY Beta (1884), I, 500 University Place, Syracuse, NY 13210, Harold F. Warren III, Box 101, Rainbow Lake, NY 12976.

Temple—PA Pi (1987), I, 2131 N. Broad St., Philadelphia, PA 19122, Robert Matthew Silverman, 210 Birch Dr., Lafayette Hill, PA 19444.

Tennessee—TN Epsilon (1967), IV, 1817 Melrose Ave., Knoxville, TN 37916, James E. Hagler, Rt. 4 Box 156, Kingston, TN 37763.

Texas—TX Alpha (1904), IV, 2401 Longview, Austin, TX 78705, Wilton R. Stone, 4308 Dunning Ln., Austin, TX 78746.

Texas Tech—TX Beta (1953), V, 2220 Broadway, Lubbock, TX 79401, James R. Ratliff, PO Box 6460, Lubbock, TX 79493.

Toledo—OH Eta (1950), III, 2635 Indiana River Rd. #4, Toledo, OH 43607, David C. Potter, 9652 Minx, Temperance, MI 48182.

Trenton State—NJ Delta (1990), I, Campus Life, Hillwood Lakes CN 4700, Trenton, NJ 08650, Thomas D. Meisner, 139 Flintlock Dr., Lakewood, NJ 08701.

USC—CA Delta (1927), VI, 642 W. 28th St., Los Angeles, CA 90007, John L. McManus, 6748 Birchman Dr., Rancho Palos Verdes, CA 90274.

Valparaiso—IN Epsilon (1953), III, 801 Mound St., Valparaiso, IN 46383, William F. Eifrig, 1277 Brummit Rd., Chesterton, IN 46304.

Vanderbilt—TN Delta (1901), IV, Box 1730 Station B, Nashville, TN 37235, Frank T. Grant, 4409 Curtiswood Circle, Nashville, TN 37204.

Virginia—VA Alpha (1853), I, 159 Madison Lane, Charlottesville, VA 22903, John G. O'Leary, P.O. Box 152, Keswick, VA 22947.

Virginia Tech—VA Zeta (1973), II, Rt. 4 Box 84, Blacksburg, VA 24060, Robert J. Sismour, 35 Terrace View #D, Blacksburg, VA 24060.

Wabash—IN Gamma (1870), III, 602 W. Wabash Ave., Crawfordsville, IN 47933, Benjamin C. Kessler, Box 295, Ladoga, IN 47954.

Washington—WA Alpha (1914), VI, 2120 N.E. 47th St., Seattle, WA 98105, Blaine E. Davis, 5101 Ravenna Ave. N.E. #7, Seattle, WA 98105.

Washington & Jefferson—PA Alpha (1852), II, 241 E. Beau St., Box 627, Washington, PA 15301, William Thomas Krahe, 497 Marieta Pl., Pittsburgh, PA 15228.

Washington & Lee—VA Beta (1855), I, 301 E. Washington St., Lexington, VA 24450, NO CHAPTER ADVISOR.

West Virginia—WV Alpha (1890), II, 780 Spruce St., Morgantown, WV 26505, Robert E. Lazzell, 309 Grand Ave., Morgantown, WV 26505.

Wittenberg—OH Beta (1866), III, c/o R. Barry Hardy, 391 Fernwood, Lima, OH 45805, Colonies

Colonies

Brandeis—MA Beta (1988), I, Box 3144, Brandeis University, Waltham, MA 02254, NO COLONY ADVISOR.

UC Irvine—CA Kappa (1989), VI, PKP, Student Activities Office, UC Irvine, Irvine, CA 92717, Brian Mark Baker, 5 Coromande, Irvine, CA 92714.

East Carolina—NC Beta (1989), IV, PKP, 209 Whichard Bldg, East Carolina University, Greenville, NC 27858, Donald C. Guy, 304 Ravenwood Dr., Greenville, NC 27834.

George Washington—DC Alpha (1868, 1987), I, 736 22nd St. NW, Madison Hall Box 19, Washington, DC 20052, Mark A. Gordon, 949 S. Scott St., Arlington, VA 22204.

Loyola—LA Gamma (1990), IV, Box 20 Danna Center, Loyola University, New Orleans, LA 70118, O.C. "Bud" Russel 2437 Jefferson Ave., New Orleans, LA 70115.

Rochester Institute of Technology—NY Theta (1990), I, 25 Andrews Memorial Dr., Box 5, Rochester, NY 14623, NO COLONY ADVISOR.

Wisconsin—WI Alpha (1875, 1988), III, University of Wisconsin, Memorial Union Box 617, Madison, WI 53706, Michael McCoy, One Hiawatha Circle, Madison, WI 53711.

RECOMMEND A RUSHEE

To the Brothers of _____
(Chapter/Colony)

I recommend _____ as a prospective Phi Psi Rushee.
(Name)

His home address is: _____
(No. and Street) (City) (State) (ZIP Code)

and he will enter _____ on or about _____
(College or Univ.) (Date)

Remarks: _____

Fraternally Submitted _____
(Name) (Chapter and Year) (Address)

(For Chapter/Colony Use)

Recommendation Acknowledged By: _____
(Name) (Date)

Please mail recommendation directly to the Chapters listed above. Your assistance is greatly appreciated!



G.A.C.
INDIANAPOLIS
1904



*Gran Baile
para los Hermanos
de la Fraternidad
Phi Kappa
El congreso
sistete bie
Vernes de
Academia*

*Arch Con
Philadelph
1898*



1852 1902
22nd
GRAND ARCH COUNCIL
AND
SEMI-CENTENNIAL CELEBRATION
PHI KAPPA PSI
FRATERNITY



The Shield

OF PHI KAPPA PSI

Fall 1990



BUCKNELL
A House Divided

IF YOU'RE INTO DOPE, YOU MIGHT AS WELL SMOKE THIS.

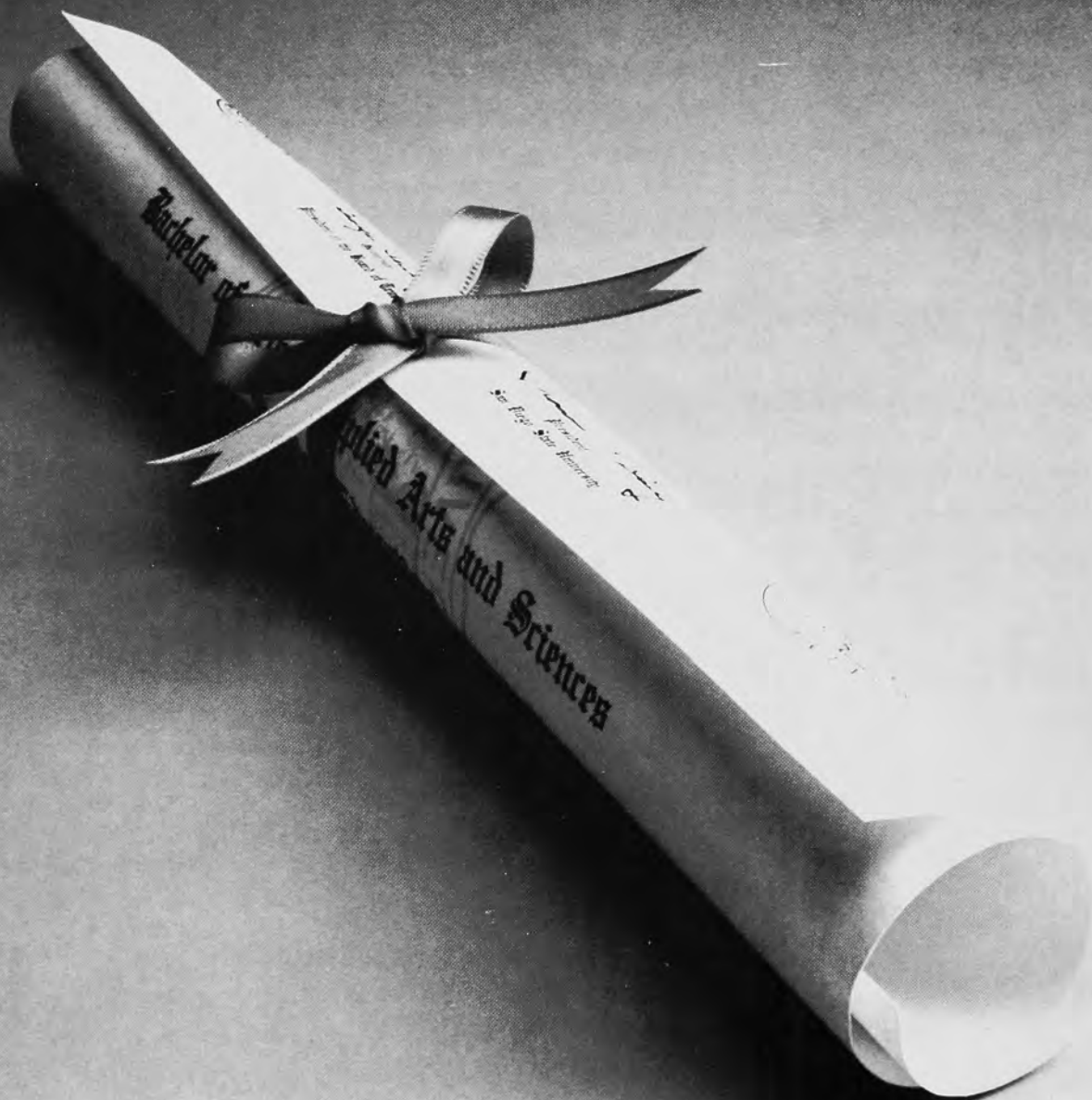

There's one sure way to see
your future go up in smoke.

Do drugs.

Last year alone, America's

businesses lost more than \$60
billion to drugs. So this year,
most of the Fortune 500 will be
administering drug tests. If you

fail the test, you're out of a job.

The message is simple.
Doing drugs could blow your
whole education.

WE'RE PUTTING DRUGS OUT OF BUSINESS.

Partnership for a Drug-Free America

Founded February 19, 1852, at Jefferson College, Canonsburg, Pa., by

CHARLES PAGE THOMAS MOORE

Born Feb. 8, 1831, Greenbrier County, VA

Died July 7, 1904, in Mason County, WV

WILLIAM HENRY LETTERMAN

Born Aug. 12, 1832, at Canonsburg, Pa.

Died May 23, 1881, at Duffau, Texas

The Executive Council Officers

President—Robert E. Lazzell

309 Grand Ave., Morgantown, WV 26505

Vice President—J. Smith Harrison

704 E. Springs Rd., Columbia, SC 29223

Treasurer—Fred H. Clay

137 W. Oxmoor, Ste. 407 Birmingham, AL 35209

Secretary—David L. Woodrum

175 N. Harbor Dr., #3007, Chicago, IL 60601

Archon, District I—Mark J. Mannello

55 John St. #2, Providence, RI 02906

Archon, District II—Anthony V. Tropea

c/o Phi Kappa Psi, 780 Spruce St., Morgantown, WV 26505

Archon, District III—Stephen F. Baker

c/o Phi Kappa Psi 1200 N. Jordan Ave., Bloomington, IN 47401

Archon, District IV—David R. McAtee Jr.

c/o Phi Kappa Psi, P.O. Box 28233, Durham, NC 27708

Archon, District V—Andrew P. Estes

c/o Phi Kappa Psi, 618 North 19th St., Omaha, NE 68102

Archon, District VI—James D. Boyle

c/o Phi Kappa Psi, 2120 N.E. 47th St., Seattle, WA 98105

Attorney General—G. Kent Yowell

707 Skokie Blvd., Northbrook, IL 60062

Deputy Attorney General, Real Estate—Richard F. Nelson

10 E. Ontario, Apt. 1101, Chicago, IL 60611

Surgeon General—Gordon S. Letterman, MD

6202 Dahlgren Rd., NW, Bethesda, MD 20816

Assistant Dean of Leadership Schools—Timothy P. McCourt

225 E. 85th St., #3F, New York, NY 10028

Coordinator of Chapter and Faculty Advisors—John V. Ciccirelli

17831 Chatsworth St., Granada Hills, CA 91344

Director of House Corporations—John D. Watt III

9416 Paigefield Ct., Richmond, VA 23229

Director of Membership—Byron W. Cain Jr.

6949 Winchester St., Dallas, TX 75231

Director of Fraternity Education—Fred H. Clay Jr.

137 W. Oxmoor, Ste. 407, Birmingham, AL 35209

Director of Alumni Relations—David L. Woodrum

175 N. Harbor Dr., #3007, Chicago, IL 60601

Assistant Chaplain—Timothy L. Walsh

Box 2062, University of Mississippi, University, MS 38677

Director of Scholarship—John F. Buck

132 Parkridge Rd., Bloomington, IN 47401

Director of Extension—W. Todd Salen

2503 W. Springfield, C-12, Champaign, IL 61821

Historian—Steven R. Fowler

12621 Von Scheben Dr., Anchorage, AK 99516

Mystagogue—Kent C. Owen

611 S. Jordan Ave., Bloomington, IN 47401

Mystagogue Emeritus—Walter Lee Sheppard Jr.

923 Old Manoa Rd., Havertown, PA 19083

Executive Director Emeritus—Ralph D. Daniel

265 High Chaparral, Prescott, AZ 86303

Fraternity Headquarters

510 Lockerbie Street

Indianapolis, IN 46202

317/632-1852

FAX 317/637-1898

Executive Director/Editor—Terrence G. Harper

Director of Chapter Services—Ronald A. Richard

Director of Publications—John M. Mead

Education Leadership Consultants:

Christopher A. Brown

Kelly L. Hanson

Douglas J. Pszczolkowski

S. Michael Wallen

Endowment Fund

Eugene A. Conley—Chairman (1992)

Guarantee Mutual Life Co., 8721 Indiana Hills Dr.,

Omaha, NE 68114

John F. Buck—Trustee (1994)

132 Parkridge Rd., Bloomington, IN 47401

Jerry Nelson—Trustee (1996)

23036 Via Ventosa, Scottsdale, AZ 85255

Ralph D. Daniel—Development Council Chairman

265 High Chaparral, Prescott, AZ 86303

Kent H. Buell—Chief Operating Officer

510 Lockerbie St., Indianapolis, IN 46202

Permanent Fund Trustees

John R. Donnell Jr. (1992)

7 Piedmont Ctr., Ste. 500, Atlanta, GA 30305

Dr. John W. Oswald (1994)

9500 Marston Rd., Philadelphia, PA 19118

W.M. Batten (1996)

18 Cherrywood Rd., Locust Valley, NY 11560

In This Issue

A House Divided	140
P.S. Don't Sell the House	141
Penn Gamma History	142
Chapter Capital Campaigns	144
A House Corporation Capital Campaign Outline	145
Rhode Island Beta Prepares for Return	146
Chapter Advisor Profile	147
Dyslexia: The Hidden Disability	148
1990 Endowment Fund Scholarship and Grant Recipients ...	149
Phi Psi's New Executive Director	152
From Here and There	154
Directory	156
In Chapter Eternal	158
Phi Psi Installs New Jersey's Fourth Chapter	160
Mark Spitz Seeks Another Olympic Moment	163
Meet the Educational Leadership Consultants	166

On the cover: Pennsylvania Gamma Chapter at Bucknell University is truly a house divided over the proposed sale of the 60-year-old Chapter house to the University. It is hoped that by describing the housing situation faced by Pennsylvania Gamma, other House Corporations in similar situations will be more informed on all the available options. The photographs on the cover are of the early days of the Penn Gamma Chapter house and were sent to the Fraternity Headquarters by James B. Stevenson, *Bucknell '32*, for safekeeping until the Chapter is reorganized.

THE SHIELD OF PHI KAPPA PSI (ISSN 0199-01280) was established in 1879. It is published quarterly under the authority and direction of the Executive Council of the Phi Kappa Psi Fraternity.

Produced by Maury Boyd and Associates. Terrence G. Harper, 510 Lockerbie Street, Indianapolis, Indiana 46202, is Executive Director to whom all material, subscriptions, and changes of address for THE SHIELD should be sent. Subscription price is \$3.00 per year. Second-class postage paid at Indianapolis, Indiana, and additional mailing offices. SHIELD Advertising Representative: Maury Boyd & Associates, Inc., Thomas G. Bowman, 5783 Park Plaza Court, Indianapolis, IN 46220-3995, (317) 849-6110.

Postmaster: Send address changes to THE SHIELD, Phi Kappa Psi Fraternity, 510 Lockerbie Street, Indianapolis, IN 46202.



Member of
College Fraternity Editors Association





A House Divided...

by John M. Mead, Tennessee '87
Director of Publications

Note: As attitudes toward fraternities change, so do the challenges that face them. Among these challenges is the maintenance of Chapter houses that are showing the signs of years of wear and tear. It is hoped that by describing the housing situation faced by Pennsylvania Gamma, House Corporations in similar situations will be more informed on all the available options.

The Executive Council of Phi Kappa Psi and the Pennsylvania Gamma House Corporation at Bucknell University are at loggerheads. The point of contention is the proposed sale of the Chapter house to Bucknell.

Under a proposed agreement, the House Corporation will transfer title of the house and land and an adjacent lot to the University for a cash payment that is roughly 4 percent of the house's replacement value. In ex-

change, the University will excuse the \$18,000 remaining mortgage owed to it, will perform most necessary renovations and will provide up to \$15,000 to the House Corporation for kitchen renovation. Under this

Managing a Chapter house is an enormous task for alumni volunteers, but it is a vitally important one. In remembering their college years, many alumni see the Chapter house as the heart of the Chapter that links the generations of Phi Psis together.

agreement, the University will operate the house as a residence hall, renting the rooms to the Chapter members on an individual basis. This agreement is similar to those concerning housing for the Bucknell chapters of Kappa Sigma, Sigma Alpha Epsilon and Sigma Alpha Mu fraternities.

Although the renovation of the house is essential to moving Phi Psis back in, certain stipulations in the proposal are not believed to be in the best interests of the Chapter. Primarily, Bucknell is permitted at any time to declare that the house is no longer to be used as a residence hall and could, thereby, evict all the members on four months' notice and never again make the house available to the Chapter. Nor does the proposal include a guaranteed option to renew after the initial 10-year term. In a strict interpretation, the proposed lease is for 10 years at best, four months at the worst. Also, the agreement would require the Chapter to reserve and rent the living room for official functions and

would allow other organizations to do so as well.

Managing a Chapter house is an enormous task for alumni volunteers, but it is a vitally important one. By entering this agreement, the House Corporation would end its role in the day-to-day management of Chapter property. In remembering their college years, many alumni see the Chapter house as the heart of the Chapter that links the generations of Phi Psis together. To discharge the house is to dismiss the proud tradition of Penn Gamma fostered by such members as Warren S. "Speed" Reed, *Bucknell '23*, long-time Chapter Advisor, stalwart member of the House Corporation and Trustee of the Permanent Fund. Speed Reed and others raised the money to build this house in 1930 from alumni contributions and from the sale

of the previous house. Through the years, the replacement value of this property has appreciated from its original cost of \$65,000 to a level in the neighborhood of \$1 million. And now the House Corporation proposes, in essence, to give it to the University and reserve no guaranteed right to continued use.

Representatives from the headquarters of Kappa Sigma, Sigma Alpha Epsilon and Sigma Alpha Mu report no problems under their agreements with Bucknell at the present. But current conditions do not rule out changes in attitude in the future. Just this past year, the University trustees voted against abolishing the Greek system, despite a recommendation to do so by the faculty. On May 1, the University president released his plan for changes in residential life, which the trustees supported unanimously. Among

the proposed changes are deferring eligibility to participate in rush until the sophomore year; raising the scholastic requirements to participate in rush from 2.0 to 2.5 on a 4.0 scale; and implementing a system whereby each student who wants to belong to a fraternity or sorority will have a place in the system. In an editorial in the May 14 issue of *The Bucknellian*, the University's student newspaper, the associate vice president for student life described the Greek system as playing a "continued but muted role" under this plan.

In the past, property transfer agreements that did not include explicit renewal options have caused housing turnover with Phi Psi Chapters at Dickinson College, Stanford University and Franklin & Marshall College, among others. In an article in *The Buck-*

"P.S.—Don't Sell the House"

In August 1989, the Fraternity Headquarters mailed a survey to all Penn Gamma alumni — approximately 921 members — asking if they supported selling the Chapter house to Bucknell and if they were interested in serving on a restructured House Corporation. Nearly 25 percent responded to the questionnaire, and the results speak for themselves.

Fully 97 percent of the Penn Gammans responding prefer to have a Phi Psi house corporation managing the Chapter house; only 3 percent supported Bucknell gaining control of the property. Ninety-six percent believed that if Bucknell were to end up owning the property, the agreement should include an exclusive use covenant, guaranteeing Penn Gamma's future use of the building. Furthermore, 29 percent — 51 members of the 180 who responded at the time the results were compiled — expressed willingness to serve on a new House Corporation in various capacities. Also, 77 percent expressed willingness to assist in a full renovation of the Chapter house by contributing money, guidance and other means.

Some of the respondents' comments included:

"Don't sell it! It is a key location; emotion and history are not for sale."

"It would be the demise of Phi Psi at Bucknell if the property were transferred to the University."

"My Phi Psi experience at Bucknell was one of the most rewarding in my life. The house has too many good memories to let it leave the family."

"A strong controlling organization can put this house back on its feet. Let's do it!!"

"I have a very personal reason for wanting to see the house in the hands of a capable corporation. I stayed in Lewisburg during the summer of 1930 and worked with the contractor in building the Chapter house, and for the first semester of 1931 it was my home."

"I am very disappointed in the poor communication from the House Corporation and/or that of the Penn Gamma Chapter. I am very willing to help however I may to save the house from University ownership/control."

"Phi Psi at Bucknell has a great history with the exception of the last few years. What we need to save the Chapter is a solid plan to rejuvenate the Chapter coupled with an aggressive fund raising campaign."

"Let's pay off the mortgage, take a short term equity loan for repairs and solicit contributions to retire the equity. To give away a valuable piece of property as the Chapter house is ridiculous."

"The tradition of Phi Psi at Bucknell should not cease to exist. Phi Kappa Psi is of too much value as well as being too much a part of Bucknell University history for it to be simply disbanded."

"I gained a great deal from my fraternity experience and have friends and memories, which I wouldn't trade for anything. I prefer for the National Fraternity to assume control and ownership and perhaps bring ole Penn Gamma back. If that is not to be, I'd give the building and the land to the

university on the condition that it be used only by male students in a fraternity concept at least, i.e. where the students, not the university select who lives there and run the place with reasonable autonomy."

"The house is in a prime campus location and should only be sold to the University as a last resort."

"One of the first steps to take, I believe, is to retire the \$18,000 mortgage. I would be willing to provide \$1,000 toward this goal — I expect you might find 17 other Brothers to contribute a like amount."

"If Penn Gamma alumni want the rich tradition of their house to continue, they should want to directly control its destiny by organizing a housing corporation in concert with guidance from the Fraternity Headquarters."

"I think every effort should be made to keep Phi Psi ownership of the house. The university will not continue the character of the Fraternity."

"I feel strongly that ownership of the house should remain with the Fraternity. Most Brothers who remember the good years of the fifties will agree. The house and the Fraternity have very special memories and have contributed greatly to many."

"I can understand the problems that exist, but I feel it is imperative that we, as Phi Psis, should have the opportunity to correct them. Please, let's keep the Chapter house in the hands of those who deserve it — the Penn Gamma Brothers."

The respondents to this survey represent each decade of initiates from the 1930s to the 1980s.



The Penn Gamma Chapter house outfitted for *Shipwreck* 1961. The three-story Georgian-style house was built in 1930 with funds raised by alumni contributions and with the proceeds from the sale of the previous Chapter house.

Penn Gamma History

Pennsylvania Gamma was founded on the Bucknell campus on June 26, 1855, and was the first Greek-letter fraternity to place a Chapter there. In the years since its founding, undergraduate members of Penn Gamma have assumed many important roles of leadership on the campus.

Penn Gamma has also excelled in contributing its Brothers to the service of the Fraternity. Robert Lowry, *Bucknell 1856*, was the second national president of Phi Psi, serving from 1888-1890. Additionally, three other Penn Gammans have served as SWGP during Grand Arch Councils prior to adoption of our Constitution in 1886: Andrew A. Leiser, *Bucknell 1866*, during the 1876 GAC; Joseph K. Bogert, *Bucknell 1866*, during the 1878 GAC; and Martin Bell, *Bucknell 1866*, during the 1883 GAC.

Phi Psi's Bucknell Chapter claims eight Archons throughout its long history, three heading up District I and five for District II. Additionally, William C. Gretzinger, *Bucknell 1884*, served as editor of *The*

Shield from 1896-1898, and Warren S. "Speed" Reed, *Bucknell '23*, was a Trustee of the Permanent Fund from 1968-1970.

In the mid-1980s, a lax attitude took over the Chapter, and the resulting behavior of a majority of the members was incongruent with Fraternity ideals. A concerted effort by local alumni and the Headquarters staff failed to produce positive results in the 1987-88 academic year. In 1988, two Educational Leadership Consultants, working with the alumni, recruited a new pledge class and alumni advisors, but the University stepped in and imposed a two-year suspension with August 31, 1990, being the first possible date for reorganization.

In the spring of 1990, two groups of students at Bucknell contacted the Fraternity Headquarters expressing interest in becoming a part of the new Pennsylvania Gamma Chapter. Under the current conditions, however, the University administration itself has decided to delay Phi Psi's return Bucknell.

"My Phi Psi experience at Bucknell was one of the most rewarding in my life. The house has too many good memories to let it leave the family."

—Respondent to a Phi Psi survey of Penn Gamma alumni.

nellian published this past spring, an administration official said the University planned to make the house a co-educational residence but would probably retain it as an all-male facility if Phi Psi moved back in. According to the article, another proposed use for the property being contemplated by the University included relocating the Craft Shop in the house.

The structure itself is in need of renovation. During the mid-'80s, the Chapter membership and House Corporation neglected the up-keep of the house. In 1988, the University suspended the Chapter from all activities for two years for disciplinary reasons, and the undergraduates were evicted from the house (See *Penn Gamma History* in box on this page). The current House Corporation now estimates the cost of renovation to be around \$350,000. The House Corporation has dismissed alternatives such as a capital campaign coupled with a home improvement loan in favor of University ownership. Such action is a gamble on a campus where the climate concerning the continued role of the Greek system is so uncertain.

Unable to convince the House Corporation to pursue other options more fully, to negotiate a contract more favorable to the Chapter or to step aside and allow a new board to take over, the Executive Council decided to support a member of Penn Gamma in a lawsuit seeking to dissolve the House Corporation. Under Pennsylvania law, a corporation charged with failing to pursue its objectives must show cause to avoid being dissolved. The Executive Council reasons that in attempting to give the house away with no hard guarantee of future use, the House Corporation would relinquish its charge of holding property for the Chapter and of promoting the Chapter's best interests. The decision in this suit, which went to trial June 18, 1990, is pending.

If the suit is decided in favor of the Penn Gamman petitioning for dissolution, the existing Corporation will be disbanded, and the Fraternity will hold its assets, including the house, in trust for the Chapter. The Fraternity, however, is not in the business of owning and managing Chapter houses — that is the responsibility of an alumni House Corporation. The Headquarters staff will immediately recruit a new Corporation board to resume management of the Chapter house. In fact, over 50 Penn Gamma alumni have already expressed an interest in serving on a new Board.

As for now, the status of Penn Gamma itself is now brought into question. Terms of the University suspension would have allowed reorganization this fall at the earliest, but the stalemate over the disposition of the house delays the effort. The University has declared its neutrality in this dispute officially, still two House Corporation Board members are University trustees and a third is an administrator in the office of residential life. Also, the Bucknell University president recently notified the Fraternity Headquarters that Phi Psi will not be allowed to reorganize until the academic year 1991-92. Citing the dispute between the Executive Council and the House Corporation as reason for the delay, he also stated that the current academic year would be one of change in the social/residential system and that it might create some uncertainties with regard to the details of the operation of the Greek System. Both the Executive Council and the Penn Gamma House Corporation Board agree — it is unfortunate that this situation has progressed beyond the realm of friendly negotiation and has been left to the judgment of the courts. The alternatives cited by the



Undergraduates share some thoughts on the front porch with Dr. William G. Owens, *Bucknell* 1883, in 1946.

Allowing university ownership of Chapter property is a gamble on a campus where the climate concerning the continued role of the Greek system is uncertain.

Penn Gamma House Corporation, however, are not necessarily the limited options they claim. As explained more fully in the following article, *Chapter Capital Campaigns*, the Endowment Fund is both willing and able to assist in planning a capital campaign to raise the necessary funds. Also, the Executive Council is not inherently opposed to selling the house to Bucknell; its main concern is that the property is not transferred for a fraction of its value with no solid assurance of continued Phi Psi occupancy.

Editor's Note: On August 24, 1990, the judge in the suit to dissolve the Penn Gamma House Corporation handed down his decision. The Court dismissed the petition for dissolution but said that Pennsylvania law requires a vote of the Chapter membership before the house can be sold.

Endowment Fund Announces 1991 Leadership Award

Once again, the Endowment Fund of Phi Kappa Psi Fraternity is granting a \$4,000 Leadership Award to a Brother who has displayed outstanding leadership skills in his Phi Psi Chapter, on his campus and in his community. A cumulative grade point average of at least 2.5 on a 4.0 scale is required to be considered. Additionally, the application requires an essay on leadership.

This award is made possible by a grant from an anonymous donor who values the leadership skills he acquired through Phi Kappa Psi and wishes to reward the promising leaders of tomorrow.

Applications will sent to all Chapters and Colonies in the fall, or you may request an applications from: The Endowment Fund, 510 Lockerbie Street, Indianapolis, Indiana 46202. Deadline for submissions is Dec. 15, 1990.

Shield Deadlines

Attention Chapter, Colony, Alumni Association and Alumni Club correspondents. The deadlines for *The Shield* during the academic year 1990-1991 are as follows:

Winter Issue — November 12

Spring Issue — February 18

Summer Issue — April 6

These deadlines for newsletter copy are absolute and no copy will be accepted afterward. All newsletters are to be typed double- or triple-spaced and will be limited to 250 words, excluding reporting new pledges and initiates names and hometowns. We also welcome high-quality color or black/white photographs

Please send all submissions to: Director of Publications, Phi Kappa Psi Fraternity, 510 Lockerbie Street, Indianapolis, Indiana 46202. Your cooperation is appreciated.

Chapter Capital Campaigns

The Path to Successful Fund Raising

by Kent H. Buell, Northwestern '54
Chief Operating Officer of the
Endowment Fund

Since I joined the staff of the Endowment Fund, the questions most often asked by alumni have been regarding raising money for the renovation, improvements or new construction for Chapter houses. To address this critical issue, The Endowment Fund sponsored a workshop at the 1990 Grand Arch Council. I called on the best resource I could by asking Dr. Ralph Silverio from the consulting firm of Sumner Rahr & Company to conduct the workshop. Sumner Rahr has worked for many years in developing and implementing successful capital campaigns for fraternities and sororities. The workshop was only a summary of the planning and principles necessary to raise these funds. The following are the materials prepared for the workshop and my comments.

Five Essential Elements for Fund Raising

1. The case for the Chapter must be relevant to those who identify with the Chapter and contain reasonable justification for support.

In fund raising terms "the case" is the emotional and factual statement of the campaign. It contains the mission of the group, short and long term goals, a statement as to what will be accomplished as a result of successfully raising the funds and what will be the result if the campaign is not undertaken.

2. The Chapter must communicate its profile; a high degree of understanding and acceptance of the project (fund raising objectives) must exist throughout the constituency.

To raise funds successfully — whether it be \$50,000, \$500,000 or \$5,000,000, the communications must be done in person, with forethought and planning. Letters, a phone call or a single visit will not raise large amounts of money. Communication of the campaign case statement must be a series of information meetings, visits and finally asking for a financial commitment from the Brother.

3. The campaign organization must be made up of a sufficient number of well informed, well trained, interested and influen-

tial leaders who are willing to work and to give.

The building of a campaign organization is a spiraling process starting with the nucleus of the House Corporation and then reaching out to major prospects and Brothers who have been active in the past and/or who have kept in contact with their contemporaries, as well as Brothers who will be helpful to the completion of the project. The spiral progression involves initial contact, generating interest, involvement, emotional commitment, financial commitment and then working for the campaign.

4. The needed monies must be available within the logical constituency of the organization (alumni) and must be obtainable. The campaign must be timed not to conflict with other major fund raising projects involving the volunteer leadership or toward the same constituency in a campaign for the host college or university.

The Brothers initiated at your Chapter are the logical group to support the capital campaign, but do not overlook Brothers in your area who were initiated elsewhere. All of your Chapter's alumni need to be reviewed, looking at giving histories and talking with people who know them to determine an appropriate level of gift potential. The logical contact person also needs to be determined and a series of contacts planned.

5. Sufficient support systems must be in place to staff and fund a capital campaign.

To succeed, a major fund raising campaign needs at least one individual who is responsible for keeping records, coordinating prospect calls, setting meeting dates and keeping others on schedule and on task.

Ten Common Misconceptions About Chapter Fund Raising

1. A majority of the alumni body will participate financially in the capital campaign.

In every campaign of any size, 10 percent of the donors will contribute 80 to 90 percent of the funds. With an alumni base of 1000 and a \$500,000 goal, 100 individuals will donate a minimum of \$400,000 to the campaign.

2. The alumni body will easily be sold on the need for the capital campaign and will

understand that the Chapter is deserving of their support.

With today's competition for contributions, the fact that the prospect was once an undergraduate at the Chapter is not enough incentive for a gift to the campaign. The prospect must be convinced that his funds will be used for a worthy and necessary purpose.

3. The undergraduates will have a major role in raising funds for the Chapter.

The undergraduates must be a part of the campaign and can be very helpful on visits or hosting prospect visits to the Chapter. Major fund raising campaigns, however, take two to three years to complete and regardless of how motivated the undergraduates may be, their primary responsibility is to get an education.

4. The financial goal of the capital campaign is the primary objective of the Chapter campaign organization.

The financial goal is the means to accomplish a goal and objectives. The goals of a campaign are safe housing, a pleasant living environment, spaces to promote educational excellence, a house to enhance the sense of Brotherhood, etc.

5. All alumni must be aware of the capital campaign at the same time.

A campaign will flow in a sequence. Identify the 10 percent who will donate the 90 percent of the funds, and concentrate all efforts on them with personal calls. Then look at the next level of gift potential, roughly the next 10 percent of the alumni base, and solicit the remaining alumni only when 95 percent of the funds have been pledged. Everyone should be given the opportunity to participate. If 35 to 40 percent of the alumni contribute, the campaign will be successful.

6. The mechanics of a Chapter capital campaign are radically different from the mechanics of a capital campaign for other organizations or institutions.

The only radically different campaigns are flops.

7. Big money is not available for Chapter capital campaign.

With 10 percent of the donors contributing 80-90 percent of the funds, look for the large donor prospects first. With a compelling case statement, the appropriate cultivation and involvement and the right person(s) asking, the large gift is attainable.

8. *The campaign goal will be reached without solicitation of major gifts.*

There is lateral thinking, and there is vertical thinking - this is backwards thinking. I have all too often heard "If everyone just gave \$100, we would reach our goal." That type of giving never has and never will happen. Go look for the big gift! The effort needed to get a \$5,000 gift will be the same effort necessary to get a \$100,000 gift, so go for the \$100,000.

9. *It is not necessary to ask an individual for a specific amount of money.*

People who are capable of giving significant gifts want and expect you to indicate what you are expecting of them. No fund raiser has ever been shot for asking for a large gift or for asking the donor to raise his sights.

10. *The capital campaign will only take a short period of time and will not involve a lot of volunteer effort.*

Plan on a minimum of two years for a major effort and longer if there has not been communication with the alumni of the Chapter for a long time.

Short term, crash campaign efforts usually crash. Plan well in advance and stick to the plan.

The Unique Strengths of Chapter Fund Raising

1. *The ability to network the alumni body.*
2. *Prospects, the entire alumni body, share a common experience and background.*

In most campaigns the contacts are peer to peer, within fraternity campaign younger Brothers can approach older Brothers with success because of the common bond of Phi Psi.

3. *The ability to solicit Brother to Brother, friend to friend.*

The Weaknesses of Chapter Fund Raising

1. Lack of knowledge on the part of the alumni body as to the needs of the Chapter house and the Chapter itself.
2. Separation of alumni by distance.
3. Alumni fallen away from the fraternity mind set.
4. Alumni turned off to the Chapter and/or the Fraternity.
5. Alumni siding with the college/university in dispute over the fraternity concept on campus.

Common Reasons Why Alumni Pledge to Capital Campaigns

1. MEMORIES AND FRIENDS.
2. Because of the person asking.
3. Because of the identified need.
4. Out of a sense of urgency.

5. Out of a sense of obligation.

6. Because the needs of the Chapter are linked to the overall needs of the college or university.

7. Because of the current strength of the Chapter. This is not a high motivator, although it is a plus.

The Four "C"s

During the workshop, Dr. Silverio commented of the four C's — CREDIBILITY,

CONTINUITY, COMMUNICATION, and CULTIVATION — of a Chapter Capital Campaign which are necessary. Since this is important, I will comment on each.

Credibility

In order to attract funds, the donor must consider the organization, which usually is the House Corporation, to have credibility. Too many of our House Corporations are small organizations. I recently heard of a House Corporation which had dwindled to

A House Corporation Capital Campaign Outline

I. Organization and Planning

A. Defining the need. There must be a balance between:

1. Realism — what is obtainable in the life of the Chapter at this point and with the proper cultivation.

2. Necessity — what is actually needed to get the Chapter through this particular point in time.

3. Vision — what is needed to keep the Chapter in existence over the next 50 years.

The Case for Support — to be written from an emotional as well as rational point of view. The Chapter wants to tap the emotional energy of its alumni but not undersell the carefully planned nature (credibility) of the campaign.

B. Leadership.

1. Recruit a campaign task force, if necessary, that will "study" the need for the campaign and determine the campaign goal.

2. Invite the participation of alumni who do not normally serve on the House Corporation including one or two key alumni from outside the immediate area. The task force will eventually provide the capital campaign leadership.

C. Communications Plan.

1. Devise a serious communications plan that spans the predetermined length of the campaign and concentrates on disseminating the campaign objectives in the following priority:

- key donors/volunteers
- major prospects
- general alumni

D. Evaluate Potential Donors.

1. Establish a system of screening and rating of alumni based on their ability to give.

2. Plan cultivation strategies for prospects identified.

E. Implement the necessary strategy to achieve a 501(c)3 status for the Chapter to

insure at least some tax-deductibility for donors.

II. Implementation

A. Solicit those closest to the campaign, i.e., the campaign steering committee and other loyal volunteers first.

B. Solicit all cultivated major gifts prospects at the same time, or immediately after, the steering committee has been solicited.

C. Target a small group of prospects for solicitation and slowly enlarge it. Do not let the solicitation process get out of hand. (Remember, once you have raised the expectation among alumni that they will be solicited, you must follow-up with appropriate action, otherwise credibility of the campaign is placed in question.)

D. Ask for a specific amount based on the person's ability to give. Chapter capital campaigns will only be successful when those alumni who give to the campaign give to the best of their ability.

E. Keep the general alumni body informed about the need of the Chapter house/Chapter.

F. Announce the campaign only when 60 percent of the funds have been raised.

G. Use events, such as homecoming, and local area events, to stimulate interest in the capital campaign.

H. Hire or appoint an alumnus or undergraduate to coordinate the solicitation process.

III. Follow-up

A. Appropriately recognize everyone who has been involved with the capital campaign.

B. Maintain communications.

C. Maintain an annual giving program.

D. Increase the number and size of the House Corporation or advisory board to maintain alumni interest.

one recent graduate. A campaign is an excellent opportunity to involve more alumni and expand the House Corporation, thereby increasing the credibility.

Continuity

An expanded House Corporation will also insure the continuity of the campaign. Continuity will also prevent a campaign from the starts and stops in the effort that will kill a campaign. Here again, planning will help insure the continuity.

Communication

Plan on the most personal communication possible and be consistent with the message. Make sure all of the volunteers are informed of the message, the timing of the campaign and how to articulate the case statement.

Cultivation

Cultivation is the process of contacting prospects and drawing them closer or re-involving them with the Chapter. Have fun with cultivation. It is a real joy to become acquainted or re-acquainted with our Chapter Brothers.

Tax-Deductible Gifts

When starting a campaign, many people worry about the aspect of the tax-deductibility of the gift. Whether a gift is tax-deductible or not is not a prime motivator for a gift. Most of us benefitted from the generosity of Brothers who had gone before us and had built the Chapter houses we lived in. It is now time for us to return to that Chapter house what we received as undergraduates. As Jerry Nelson, *UCLA '48*, puts it, "If a Brother is not going to give unless he gets a discount (a tax-deduction), then it probably won't be much of a gift." Look for the Brothers who are willing to give back in proportion to what they received and are capable of giving regardless of the tax consequences.

There are, however, ways to give for gifts to house corporations to receive tax-deductible gifts. At the private colleges and universities, it is possible for the gifts to be received by the host institution on a restricted basis for the use of the House Corporation capital construction. There are often strings attached to this arrangement. The House Corporation will need to review the agreements carefully.

This process is more difficult at the public institutions, but investigation is worth the effort.

Some House Corporations have been successful in obtaining a tax-deductible classification of 501(c)3 from the Internal Revenue Service. This is sometimes a lengthy process and requires the assistance of a tax lawyer.

The Endowment Fund of the Phi Kappa Psi Fraternity is a 501(c)3 public foundation and can receive tax-deductible gifts. It is restricted in how these funds are distributed. The following is the policy established by the Endowment Fund Trustees for receiving gifts restricted for Chapter use:

The Endowment Fund of Phi Kappa Psi Fraternity, Inc. Policies and Guidelines Tax-deductible Gifts to the Endowment Fund for The Chapter Construction or Renovation Program

The Endowment fund of the Phi Kappa Psi Fraternity, Inc. is a tax exempt 501(c)3 organization and can receive gifts that are tax-deductible. The Internal Revenue Service has very strict guidelines for the use of these funds, to provide scholarships and educational programs.

The Trustees of the Endowment Fund of the Phi Kappa Psi Fraternity, Inc., have agreed to accept tax-deductible gifts designated for the library, reading rooms, study rooms and educational computer rooms with associated furniture and equipment for Chapter house construction and renovation projects of duly constituted House Corporations.

The House Corporation of the Chapter desiring to participate in the Chapter House Construction or Renovation Program needs to submit a grant request to the Endowment Fund delineating the total cost of the construction project and specific descriptions for the educational portions of the renovation and the related construction costs.

Upon establishing the total dollar amount of the renovation or new construction and the percent of the educational portion, the Endowment Fund would receive gifts and allow a tax-deductible contribution to the donor for the educational percentage of the gift. The balance of the gift would not be tax-deductible for the donor. The disallowed portion of the gift would be returned to the House Corporation for the renovation or construction, which is not considered educational in nature.

For the portion of the renovation or construction deemed to be educational in nature the Endowment Fund would make an outright grant to the House Corporation from the funds raised.

For example, a renovation project with a total cost of \$200,000 with \$100,000 being library, computer and educationally related, a gift of \$10,000 would allow \$5,000 as tax-deductible and \$5,000 as not tax-deductible. The Endowment Fund would transfer to the House Corporation the non-tax-deduct-

ible \$5000 and make a grant of the tax-deductible \$5,000 portion.

The Endowment Fund charges a 5 percent service fee on the funds raised and an annual management fee of 10 percent on the income for funds held in trust.

Rhode Island Beta Prepares for Return

The Chapter charter at Rhode Island Beta at the University of Rhode Island was suspended in December of 1988 for behavioral problems in violation of Fraternity policy. The House Corporation there faced a situation similar to that of Penn Gamma — a house in need of repairs and no Chapter members living in the house to generate income.

In this case, however, the alumni banded together and refused to give in. They were set on one purpose — keeping the Chapter house "in the family."

Toward this goal, the House Corporation secured a loan from a local bank to perform all necessary repairs to the structure. After securing the necessary funds, they proceeded to return the house to its original condition. Subsequently, they re-opened the facility through an agreement with the University to supply overflow housing to students, satisfying their immediate fiscal demands and keeping up good relations with the University. Now, the House Corporation proudly boasts a full house that is also fully re-furnished.

The re-organization effort for Rhode Island Beta began in September. The Headquarters staff worked hand-in-hand with area alumni to recruit a new generation of Phi Psis, thereby guaranteeing Phi Kappa Psi's continued presence at the University of Rhode Island.

ADVISOR PROFILE

by John V. Ciccarelli, Cal State Northridge '72
Coordinator of Chapter and Faculty Advisors



LES LLOYD

Faculty Advisor, Pennsylvania Theta at Lafayette College

BACKGROUND: Les Lloyd has served as the Director of Academic Computing Science at Lafayette College for the past two years. He holds a bachelor of science degree in mathematics and an M.B.A. from Rensselaer Polytechnic Institute in Troy, N.Y. Les has been Faculty Advisor at Penn Theta for two years.

LES LLOYD: "I believe the role of the Faculty Advisor is extremely important because it gives the Chapter high visibility in the university community and an advocate for the Chapter's interests on the floor of the Faculty Senate. The Faculty Advisor can also serve the important role of speaking on behalf of the Chapter to the media in the event of such public scrutiny.

"I enjoy working with the undergraduates and even sitting in on some of their more informal discussions. It is truly my good fortune to work with such a good group of young men."



GERALD J. GROSSI

Chapter Advisor, Michigan Beta at Michigan State

BACKGROUND: Jerry Grossi, *Michigan State* '67, held almost every office in the Chapter as an undergraduate. Following graduation, he started his own custodial service business. Today, he continues as general manager of Spartan Services, Spartan Irrigation and Arborlawn, Inc. Together, these firms provide com-

plete property management, irrigation and lawn care services to a wide variety of clients. He has served either on the House Corporation board of directors or as Chapter Advisor since graduation. Jerry currently resides in East Lansing, Michigan.

JERRY GROSSI: "I accepted the position a year ago when the former Chapter Advisor resigned. My proximity to the Chapter house and an uncanny ability of not being able to say "no" made me the perfect candidate.

"I see my role as Chapter Advisor as someone to provide the Chapter with guidance, insight and a broader viewpoint — someone to bridge the gap between the university, alumni and the Fraternity as a whole; someone to provide stability.

"I accepted the challenge of the job because I believed that it would be a rewarding experience for both the Chapter and myself."



CHARLES E. BRANDMAN

Chapter Advisor, Ohio Epsilon at Case Western Reserve University.

BACKGROUND: **Chuck Brandman**, *Case Western* '70, is a Computer Aided Engineering Specialist for the Dow Chemical Company with responsibilities for computer-based engineering tools at all Dow facilities in the eastern United States. In addition to his activities

with Ohio Epsilon, he is on the Board of Directors of the CWRU Alumni Association of the Colleges and is a volunteer coach in the Strongsville, Ohio, youth soccer program. Chuck and his wife, Judy, have two children.

CHUCK BRANDMAN: "Serving as an Alumni Advisor has given me a chance to help Phi Psi where it matters most — working with our undergraduate Brothers. Through this experience, Phi Kappa Psi has taken on a whole new dimension and re-enforces the concept that Phi Psi is, indeed, a lifetime experience.

"As an advisor, I'm trying to provide continuity without stifling creativity. Traditions have changed dramatically during my 12-year absence. An alumni advisor can't apply a 'here's how we used to do it' solution to a problem; he needs to work closely with the Chapter leadership to help them analyze their situation and formulate a solution. Our focus has been on rebuilding the Chapter after several years of decline. It's gratifying to see a group of dedicated undergrads with the support of encouraging alumni putting to work the ideals and concepts that mean so much to each of us."

Where Phi Kappa Psi Needs Your Help

Below is a list of Chapters and Colonies that do not have the benefit of an alumnus Chapter Advisor. If you are interested in volunteering and would like more information, contact the Fraternity Headquarters at (317) 632-1852, or write to: Phi Kappa Psi Fraternity, 510 Lock-
erbie Street, Indianapolis, Indiana 46202.

College

Brandeis
Cornell
Florida State
Illinois State
Kentucky
Lafayette
Monmouth
Ohio Wesleyan
Rider
Rochester Institute
of Technology
Penn State
South Carolina
Washington & Lee

Chapter

Massachusetts Beta
New York Alpha
Florida Alpha
Illinois Epsilon
Kentucky Beta
Pennsylvania Theta
New Jersey Beta
Ohio Alpha
New Jersey Alpha
New York Theta Colony

Pennsylvania Lambda
South Carolina Alpha
Virginia Beta

Dyslexia: The Hidden Disability

by Brad Hoover, Arizona State '88

Note: Despite being tested for primary dyslexia since he was in the third grade, Brad was not diagnosed as having secondary dyslexia until 1989. Now a senior at Arizona State, Brad continues to take a battery tests before he enters a special learning program.

It is always frustrating when a pledge does not get initiated because of poor grades — especially when he seems to excel in every other aspect of the Fraternity Education program. Mostly, poor grades are attributed to a lack of trying or pursuing various collegiate endeavors other than one's studies.

But what about that unknown percentage of pledges, or Brothers for that matter, who do try and still can't seem to make the grade? Look at the number of Brothers in your Chapter whose GPA clearly does not represent their level of intelligence and the effort they put into their studies. An unusual gap between academic potential and academic performance could suggest a learning disability, possibly a form of dyslexia.

The severity of dyslexia can vary. Most of us are familiar with "Primary Dyslexia," where the eyes read letters backwards, nearly rendering a person illiterate. Yet it is the more subtle form of dyslexia of which most of us are unaware. This subtler form is called "Secondary Dyslexia," and some sources say it is common among 25 percent of the male population.

Normally, the information that goes into the brain from the eyes is supposed to go to either the right or left hemisphere. With people suffering from secondary dyslexia, bits and pieces of information go to both halves; the brain does not know where to send the information. This results in the incapacity to return the information, plus a variety of other problems. MacDonald Critchley, author of *Dyslexia Defined*, explains that people with secondary dyslexia can exhibit signs of clumsiness, poor coordination and speech problems. By impeding the organization of information in the brain, test questions may not seem fair or may make no sense at all. Even though the person thoroughly studies the material, the final grade does not reflect it.

Gone untreated, people learn to live with their disability or, out of frustration, abandon the desire to learn. It is very possible that there are Brothers who don't know they are dyslexic. This can be very unfortunate. Not

knowing why you can't give back the information learned in class leads to frustration. In the case of freshmen, the difficult transition from home to college and the new experience of being a pledge, not to mention a heavy class load, are reasons for failure to earn high marks — at least that is what parents and Big Brothers hear. If there is a learning disability, it ends up going undiscovered, and the grades don't improve.

The gene for dyslexia affects males more frequently than females, and it can skip generations. On the average, one in three children of dyslexic fathers will develop dyslexia. Here are a few symptoms as described by Critchley and T.R. Miles and Dorothy Gilroy, authors of *Dyslexia at College* (keep in mind that any of these symptoms may have appeared early on in childhood): confusing lowercase "b" and

With people suffering from secondary dyslexia, bits and pieces of information go to both halves; the brain does not know where to send the information. This results in the incapacity to return the information.

"d;" confusing right and left or east and west; being neither left- or right-handed; having a hard time memorizing items in sequence; misreading text; performing poorly on essays and exams yet knowing you knew the material; subtracting backwards; bad handwriting; and poor spelling. The list goes on and on. Ironically, people with dyslexia find it difficult to do easy mental tasks and easy to do complex mental tasks.

Dyslexia can also be the root of social problems by creating feelings of frustration, reclusiveness and low self esteem. Many dyslexics avoid sports where keeping score is somewhat complicated. Speech problems also make it difficult to communicate.

If you think dyslexia could be the reason a pledge or Brother is in poor academic standing, discuss it with them. To learn more about dyslexia, check out any number of books on the subject. They often describe more in-depth methods of identifying the problem and ways to overcome the obstacles

dyslexia presents. If there is reason to believe dyslexia is affecting your life, follow up on it. There is no cure for this disability; it is a complicated problem with the eyes and the brain. Most schools, however, offer a variety of programs through learning centers that can help students overcome many types of disabilities. Some of the options include: group counseling; financial assistance; unique test-taking options; and personal tutors. These centers can also tell you where to go to get tested in order to qualify for special services if they do not offer the tests themselves. If your school does not have such a program, consult an optometrist who can administer an eye exam and a qualified psychiatrist who can give the IQ and standardized tests.

Dyslexia is not a crippling disease, just a condition. People who grow up with it undetected usually learn how to overcome their disability just by the way they live their lives. Organization seems to be the best remedy for dyslexic people. Gilroy and Miles suggest using everyday office supplies such as cassette recorders, in/out trays, daily planners and up-to-date files to help keep better organized.

There is also a positive side to dyslexia. Many people with this problem tend to be good at games like chess and in artistic avenues like music, arts and crafts and creative writing. They will use these other methods of communication to express themselves better.

Of course, dyslexia is not an excuse for everything. Some people really don't care about the importance of a good academic standing; others simply cannot perform on the college level with the same success they experienced in high school. The possibility of having dyslexia, however, should not go ignored. College is a time of life where we prepare ourselves for the future. It would be extremely unfortunate to struggle harder needlessly or not to have the chance to become a Phi Psi because of a condition that can be overcome.

Supplementary Bibliography

An Uncommon Gift by James H. Evans, Westminster Press

Classroom Success for the Learning Disabled and The Learning Disabled Child: Ways that Parents Can Help by Suzanne H. Stevens, Warner Books

No Easy Answers by Sally L. Smith, Bantam Books

Smart But Feeling Dumb by Dr. Harold Levinson, Warner Books



1990 Endowment Fund Scholarship and Grant Recipients

Outstanding Summerfield Scholar

The Summerfield Scholar program was created through a trust bequest to the Endowment Fund by the late Solon E. Summerfield, *Kansas* 1899. At the time of the gift, Brother Summerfield's donation was the largest ever made to an American college fraternity. Today, each of the Fraternity's Chapters and colonies are given the opportunity to select one Brother who exemplifies scholarship and leadership. The qualifications of the nominees are reviewed by the Endowment Fund's Scholarship Awards Committee and out of this pool the Outstanding Summerfield Scholar is chosen.

The Outstanding Summerfield Scholar honor is granted to the Phi Psi member determined to be the most outstanding student nationwide in scholastic achievement and leadership ability. The recipient of this honor receives a \$3,000 grant; the runner-up receives a \$2,500 grant.

Eric J. Wilson, *Illinois* '87 Outstanding Summerfield Scholar

A 1990 graduate of the University of Illinois, Wilson plans on attending law school after graduation.

While at Illinois, Wilson amassed a long list of honors, including selection as a Chancellor's Scholar, James Scholar and Dad's Association Outstanding Student. He was



selected for Dean's List, Mortar Board, Tau Beta Pi, Senior 100 Honorary, Omicron Delta Kappa and Phi Kappa Phi. Wilson served Illinois Delta as Scholarship Chairman and External Vice President.

James C. Giolitto, *Purdue* '87 Runner-Up, Outstanding Summerfield Scholar

A 1990 graduate of Purdue University, Giolitto plans to pursue a master's degree in mechanical engineering or an M.B.A.

While at Purdue, Giolitto was named a Purdue University Distinguished Student four times, was a Purdue Engineering Student Council Scholarship Recipient and was a member of the



Golden Key and Pi Tau Sigma honor societies. Giolitto served Indiana Delta as President, Rush Chairman, Chaplain and Grand

Arch Council Representative. He was also involved with the Interfraternity Council and the Order of Omega.

The Founders Fellows

The Endowment Fund of Phi Kappa Psi annually honors six Brothers with the designation Founders Fellow to recognize superior achievement in scholarship and leadership in the Fraternity's Chapters and Colonies. Each Founders Fellow receives a \$2,000 grant.

Murat Z. Akalin, *Johns Hopkins* '87

The Charles P.T. Moore Founders Fellowship

A 1990 graduate of Johns Hopkins University, Akalin will pursue a graduate degree in anthropology with the ultimate goal of a career in social and economic development.

While at Johns Hopkins, Akalin was named to the Dean's List all semesters. He was a



member of Phi Beta Kappa and Alpha Epsilon Delta honor societies and was the recipient of several scholarships. He served Maryland Alpha as Treasurer, Phi Psi 500 assistant chairman, Rush Chairman, Messenger and Governing Board representative.

Charles P.T. Moore was a co-founder of the Phi Kappa Psi Fraternity in 1852 and went on to serve on the Supreme Court of the State of West Virginia.

Del R. Boni, *Washington & Jefferson* '88

The William H. Letterman Founders Fellowship

A 1990 graduate of Washington & Jefferson, Boni will attend dental school this fall.

While at W&J, Boni maintained a 3.86 GPA and served Pennsylvania Alpha as Scholarship Chairman, Academic Advisor and Alumni Relations Chairman. He also was a student



government representative, an Alpha Scholar and a student tutor.

William Henry Letterman, along with C.P.T. Moore, founded the Phi Kappa Psi Fraternity at Jefferson College. Founder Letterman later entered the medical profession and moved west to Texas.



William A. George, Colorado '88
The Louis D. Corson Founders Fellowship

A 1990 graduate of the University of Colorado, George will enter the University of Colorado Medical School in the fall.

While at Colorado, George was a member of the Omega Chi Epsilon and Golden Key honor societies and was recipient of a number of awards including a chemical engineering internship for Rockwell International. He served Colorado Alpha as Scholarship Committee Chairman, Fraternity Educator, Brotherhood Committee Chairman and as a member of the Steering Committee.

Louis D. Corson, *West Virginia '34*, was elected the 38th president of the Phi Kappa Psi Fraternity, serving from 1962-1964.



Robert J. Hinrichs, Kansas '87
The C.F. "Dab" Williams Founders Fellowship

A 1990 graduate of the University of Kansas, Hinrichs will pursue a graduate degree with ultimate plans to enter the teaching profession.

While at Kansas, Hinrichs was named to the Dean's List all four years and was selected for Golden Key, the K.U. Honors Students Association and the College Honors Program. He served Kansas Alpha as Vice President, Corresponding Secretary, Scholarship Chairman, Rock Chalk Revue Chairman and Song Chairman.

Clarence Foss "Dab" Williams, *Illinois '06*, served the Fraternity as the first permanent Executive Secretary from 1929 to 1956 and is credited with creating the collegiate tradition of Homecoming.

Joseph W. Hovermill, Maryland-Baltimore County '88
The W. Grant Shockley Founders Fellowship

A 1990 graduate of the University of Maryland, Hovermill will attend law school there in the fall.

While at Maryland, Hovermill was a member of Omicron Delta Kappa, Omicron Delta Epsilon and Phi Kappa Phi honor societies. He served Maryland



Beta as President, Recording Secretary, House Corporation Coordinator, Rush Chairman, Finance Chairman, Grievance Chairman and Convention Delegate. He also served as the Interfraternity Council president and Student Government Association Cabinet Officer.

W. Grant Shockley, *Missouri '09*, was instrumental in the return of Missouri Alpha after a 32 year absence. A Missouri native, Brother Shockley spent most of his years in the asphalt paving business in California.



Gerald R. Thomas, Miami '87
The Sion Bass Smith Founders Fellowship

A 1990 graduate of Miami University, Thomas plans to return to school for an M.B.A. in the fall.

While at Miami, Thomas maintained a 3.967 grade point average and was a member of Alpha Mu Alpha, Sigma Delta Pi and Beta Gamma Sigma

honor societies, as well as the Miami University Honors Program. He served Ohio Lambda as Vice President of Internal Affairs and Social Chairman and attended two Woodrow Wilson Leadership Schools.

Sion Bass Smith, *Allegheny 1881*, was elected the 14th president of the Fraternity, serving from 1914-1916.

The Ben King Scholarship

Alexandre D. Remnek, UC-Davis '88

Each year, an undergraduate member of the Fraternity is presented the \$1,000 scholarship in honor of Brother Ben King, *Brooklyn Polytechnic '06*, a prominent engineer and architect who lived most of his 93 years in Great Britain. The scholarship recognizes a Brother majoring in engineering who is working to support himself through college.

Having completed his junior year at UC-Davis, Remnek's ultimate goal is to receive a masters and/or doctorate in geography or engineering.

While at UC-Davis, Remnek has been named to the Dean's Honor List eight times among other honors. He has served California Iota as Treasurer, Philanthropy Chairman, Fund Raising Chairman and Historian.

The George R. Hofmann Scholarship

Peter F. Gant, Cornell '88

This \$1,000 scholarship, given in memory of George R. Hofmann, *Cornell '14*, is presented to a member of the New York Alpha Chapter in recognition of superior scholastic achievement and leadership.

A 1990 graduate of Cornell University, Gant will return there to pursue a masters degree in engineering.



While at Cornell, Gant was named to the Dean's List all semesters and was selected for membership in Chi Epsilon and Tau Beta Pi honorary societies. He served New York Alpha as President, Governing Board representative and Interfraternity Council delegate.

The Ruddick C. Lawrence Public Service Award

This award honors Brother Ruddick Lawrence, *Washington '31*, a Distinguished Alumnus Award recipient and former trustee of the Endowment Fund. The award is presented to Fraternity members who display an outstanding commitment to public service. The primary recipient receives \$1,500; runners-up each receive \$500.



Salvatore Saglimbeni, UCLA '88

The Ruddick C. Lawrence Public Service Award Winner

Upon graduation from UCLA, Saglimbeni plans to teach at the high school level.

While at UCLA, Saglimbeni was active in the UCLA Prison Coalition, served as a counselor to the UNICAMP and WALL programs and was community Activities Chairman for the student government.

He has served California Epsilon as Corresponding Secretary, Greek Week Chairman, GAC representative, Social Chairman and Rush Chairman.

James Cole Jr., Illinois '87 Runner-Up

A 1990 graduate of Illinois, Cole plans to attend graduate school.

While at Illinois, Cole was active in student government with election to the Board of Directors and was elected to the Illini Union Board. His membership in the Phi Beta Lambda business organization led to offices at the local and state levels. Cole served Illinois Delta as Campus Activities

Chairman and as Commissar.



Umar Muhammed, Miami '88

Runner-Up

A 1990 graduate of Miami University, Muhammed plans to work toward a doctorate in clinical psychology at Loyola University.

While at Miami, Muhammed was active in the Center for Community Involvement, the Adopt a Little Friend Program and Alpha Psi Omega National Service Fraternity.

The Mary Pickford Rogers Scholarship



Mark C. Kadetsky, Trenton State '90

This scholarship is given in memory of Mary Pickford Rogers, the late actress and wife of Charles "Buddy" Rogers, *Kansas '23*. Each year, an undergraduate member of the Fraternity studying the performing arts or fine arts is presented the \$1,500 scholarship in recognition of superior artistic ability, scholastic achievement and

leadership skills.

A sophomore at Trenton State, Kadetsky plans to teach high school or college level music after graduation and would like to conduct an orchestra or band.

While at Trenton State, Kadetsky has been the principal bassist with the T.S.C. Symphony and the Trenton Opera Theatre and has been conductor of the Trenton "Pops" Orchestra. He has served New Jersey Delta as Inter-Greek Council Representative and Assistant Fraternity Educator.

The Maurice J. Warnock Scholarship

Scott Steven Brown, Oregon '88

This grant honors Maurice J. Warnock, *Oregon '23*, the former chairman of Armstrong World Industries and a Trustee of the Endowment Fund from 1970-1976. The \$1,000 grant is awarded to a member of the Oregon Alpha Chapter based on financial need, academic excellence, leadership skills and high character.

A junior in architecture at the University of Oregon, Brown plans to attend graduate school at either Virginia Tech or the University of Washington upon graduation.

While studying at Oregon, he has been chosen for the Outstanding College Students of America, the Society of Distinguished Collegiate Americans and Phi Eta Sigma honor societies. He has also been active with the Greek Endorsement Committee, the Erb Memorial Student Union Board of Directors, the University of Oregon Bookstore Board of Directors and the Club Hockey Team. Brown has served Oregon Alpha as President, Corresponding Secretary, Philanthropy Chairman and Public Relations Chairman.



Phi Kappa Psi's New Executive Director



On June 11, 1990, President J. Robert Meserve announced the Executive Council's selection of Terrence G. Harper, *Oklahoma State '85*, as Phi Kappa Psi's new Executive Director and Editor of *The Shield*. Brother Harper is only the fourth man to hold this position since the Fraternity established a central office in 1929.

Clarence F. "Dab" Williams, *Illinois '06*, served as Executive Secretary from 1929 to 1956; Ralph D. "Dud" Daniel, *Arizona '47*, held the positions of Executive Secretary and Executive Director from 1956 to 1979; and Gary B. Angstadt, *Indiana '70*, was Executive Director from 1979 until his resignation on December 6, 1989.

Terry graduated from Oklahoma State University in Stillwater, Okla., in May of 1986 with a bachelor of arts degree in political science and was a founder of Phi Psi's reorganized Oklahoma Beta Chapter there. He was selected as Oklahoma Beta's Solon E. Summerfield Distinguished Scholar in 1985 and the Fraternity's Edgar Fahs Smith Award winner at the 1986 Grand Arch Council. He has also recently completed his first year of graduate studies at the Indiana University School of Law in Indianapolis.

Following graduation from Oklahoma State, Terry took a position with the Headquarters staff as an Educational Leadership Consultant. He then served as Director of Publications and most recently as Director of Chapter Services and Risk Management. He also shared Interim Executive Director duties with Dud Daniel during the Executive Director search process.

Terry and his wife, Lee Ann, also an Oklahoma State graduate and Community Relations Director for the Indianapolis Speech and Hearing Center, make their home in Indianapolis.



Dr. Robert P. Wieggers, *Westminster '69*, presents the Phi Kappa Psi Greek Award of Merit to Darren Kay of Kappa Alpha Order. Kay is a Westminster junior from Sayre, Okla.

The Phi Kappa Psi Greek Award of Merit

Darren Kay, Kappa Alpha Order

This award is presented to an outstanding student at Westminster College in Fulton, Missouri, the former site of the Missouri Beta Chapter. The \$1,000 grant was established to perpetuate the memory of the Missouri Beta Chapter.

Kay was recognized for his contributions to his own fraternity chapter and to the Greek system at Westminster. He is a member of the Skulls of Seven, a senior honorary society, Epsilon Beta Alpha, a national honorary business fraternity, and a number of other campus organizations.

From the big bang to the future of the Universe and anything interesting in between... that's SMITHSONIAN magazine.

You're invited to join in Smithsonian's exploration of the human adventure.

When you open the covers of SMITHSONIAN magazine be prepared to be entertained. And be ready to have your life enriched. Because no other magazine offers SMITHSONIAN's delightful variety and wealth of ideas.

SMITHSONIAN looks into fascinating, little-known corners of history. It illuminates the arts. It stimulates and intrigues with stories covering nature, science, invention, people, other civilizations and cultures. Here's just a sampling from recent issues of SMITHSONIAN:

Did you know about the bizarre, brutal riot that was sparked by the rivalry of two actors?

Did Rodin purloin the ideas of his pupil, the beautiful Camille Claudel?

Can animals actually think — what do the scientists say now?

Did the politicians even in ancient Rome bamboozle the voters?

Is it too rash to say we're close to a cure for poison-ivy reactions?

Has the mystery of the Arctic's most tragic expedition finally been solved?

Shakespeare portrayed Richard III as one of history's vilest villains — was the Bard wrong?

High fashion, hard work, wheeling and dealing — just what goes on in New York's Garment District?

You and your whole family will enjoy SMITHSONIAN magazine with its exciting, vividly written articles and beautiful illustrations. And what a superb gift idea it makes; perfect for any occasion, appreciated every month of the year.

Subscribe to SMITHSONIAN and you'll receive more than a great magazine. You automatically become a National Associate Member. As a member, you're eligible for discounts on so many beautiful and interesting products that are the outgrowth of the Smithsonian Institution's work in the arts, history, science and nature — art reproductions, jewelry, crafts, books and records available at the Smithsonian Museum shops and through our mail catalogs. There are domestic and foreign travel benefits too, plus seminars you can attend, and a great deal more.

Join today — return the coupon below.

Don't wait. Share in the exciting Smithsonian experience. Simply fill in the coupon and mail it today for twelve months of beautiful SMITHSONIAN Magazine and all the benefits of associate membership.

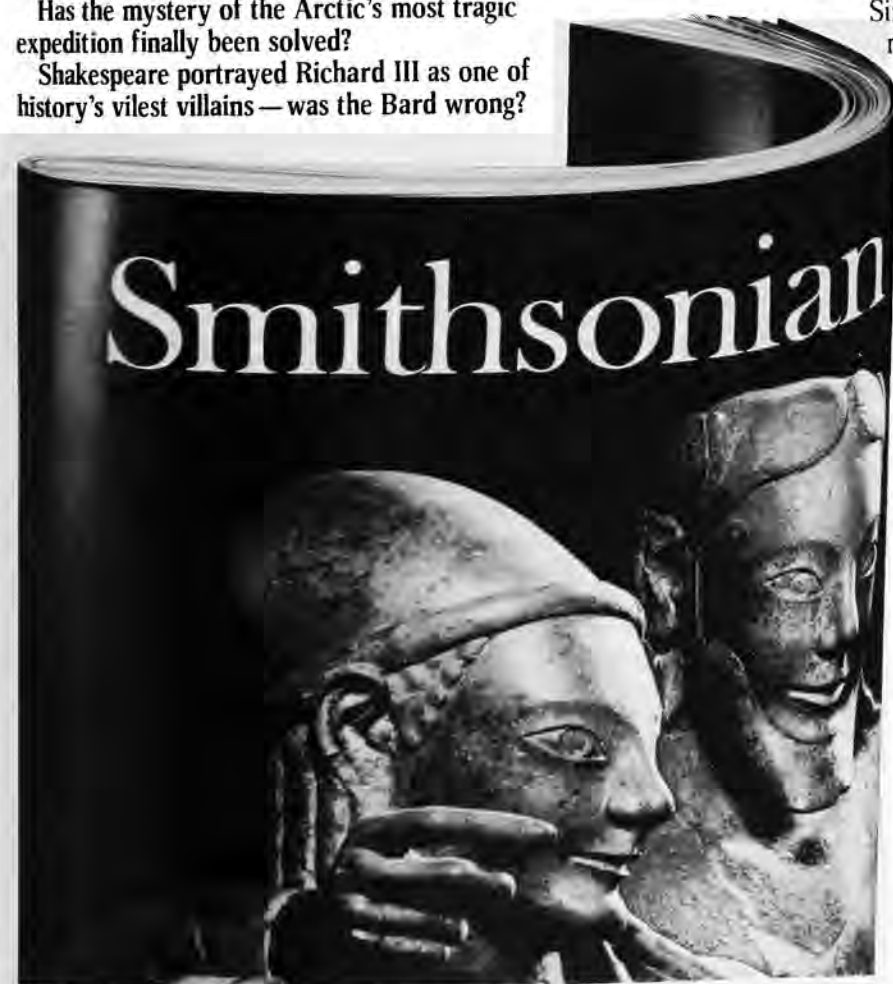

Smithsonian

1FAMG/83CC7

228 East 45th Street
Suite 1565
New York, NY 10017

Please enroll me as a Member of the Smithsonian National Associates, and enter my subscription for the next year (12 issues) of SMITHSONIAN.

Bill me the annual dues of \$20.

Name _____
(please print)

Address _____

City _____ State _____ Zip _____

Member Benefits

- SMITHSONIAN magazine — 12 issues
- Travel Program — Domestic and Foreign
- Book and Gift Discounts
- Reception desk at Smithsonian Institution in Washington, DC

Foreign: add \$13 for postage.

Limited time offer

(Payment with order in U.S. funds.)

Smithsonian.
Join in the human adventure.

From Here... And There

THE SHIELD is pleased to inform readers of honors bestowed, career achievements and life accomplishments of Phi Psi Brothers. Good quality black/white photographs may also be submitted with news items. When sending news regarding another Phi Psi, please enclose written permission from him to reprint the submitted material. We attempt to be concise and accurate, and we reserve the right to edit all submissions since magazine space is limited. Send information to: THE SHIELD, Phi Kappa Psi Fraternity, 510 Lockerbie Street, Indianapolis, Indiana 46202.

J. EDWARD DAY, *Chicago '33*, has recently released *An Unlikely Sailor*, a book that captures the flavor of life on an anti-submarine vessel during World War II. The book recounts Day's experiences in the war for which he was awarded the Navy Commendation Medal and three Battle Stars. Day is a lawyer, a farmer, a county government official, a businessman and previously served as President John F. Kennedy's Postmaster General. While in that post, he initiated the ZIP code in 1963. *An Unlikely Sailor* is available from McClain Printing Co., 212 Main St., Parson, WV 26287.

CHARLES S. HOSTER, *Franklin & Marshall '41*, a retired Air Force colonel, has banded with three of his cohorts to form the "Cooking Colonels." This team, famous for its Jet Chili, prepares the basic chili, but leaves guests the choice of many options to suit individual tastes. In between the sundry chili cook-off, Hoster is working on a book, *The Man in the Kitchen*.

ELMORE "SCOOP" HUDGINS, *Vanderbilt '41*, was recently inducted into the Tennessee Sports Hall of Fame. He became Vandy's first full-time sports information director in 1946 and in 1964 took the same post for the entire Southeastern Conference. Currently, he has a sports consulting business in Nashville and writes a syndicated column.

ELLWOOD F. JONES, *Pennsylvania '52*, has been elected Chairman of the Whitemarsh (Pa.) Township Republican Committee for a second two-year term.

FREDERICK P. STAMP, *Washington & Lee '53*, was appointed by President Bush to be U.S. Judge for the Northern District of West Virginia. He was sworn in during ceremonies on July 30, 1990.

FRED MARTIN, *UCLA '54*, is a regular columnist for *The (Costa Mesa, Calif.) Daily Pilot* who recently enjoyed an unusual assignment. He chronicled the experiences of "Ivan," a Soviet visitor who serves as a reserve captain in the Soviet army, as he explored the phenomenon we call California. "Ivan," using this alias for fear of the KGB, visited with two families and tested everything this country has to offer from shopping malls to all-you-can-eat food bars to poverty-stricken slums.



Ensign Chris Runyard, *Oregon '85*, and **Ensign M. Craig Hume**, *Indiana '84*, met aboard the aircraft carrier Lexington after their first carrier landing on Dec. 12, 1989. Chris is now in advanced training in Meridian, MS, and Craig is in training in Beeville, TX. Both are flying A-4 Navy training jets.

JAMES J. PELLAR, *Minnesota '57*, has taken a one-year assignment from IBM to teach math and computer science at Xavier University in New Orleans. The assignment is part of a Faculty Loan Program to assist minority science and engineering programs throughout the country, primarily at the college level.

WALTER "CHIP" DICKEY, *Swarthmore '58*, has left the Consumer Affairs Division of Hallmark Cards for a position with New York Life Insurance Company in Overland Park, Kansas. He is an active member of the Greater Kansas City Chamber of Commerce Legislative Committees for Missouri and Kansas, the River and Ports Committee and the Congressional Affairs Committee.

CHARLES M. VEST, *West Virginia '60*, was elected 15th president of the Massachusetts Institute of Technology on June 18, 1990, by the 75-member MIT Corporation trustees. He received his masters and doctorate degrees from the University of Michigan and rose through the professorial and administrative ranks to become provost and vice president for academic affairs for the 50,000 students at Michigan. MIT has 9,700 students and is a private research university that has been in existence since 1865. Brother Vest also was honored recent-

ly by induction into WVU's Academy of Distinguished Alumni of Mechanical Engineering.

JAY THOMAS MELTON, *Texas Tech '67*, hit the papers last spring for joining a Dallas delegation that was participating in a conference with the Latvian Lawyers Association. The trip was part of a "sister city" program between Dallas and Riga, a city in the Latvian Republic of the Soviet Union. Melton, a Dallas lawyer, was one of 14 lawyers on the 22-member delegation that was making stops in Moscow, Leningrad and Vilnius as well as Riga.

MARK BOECK, *Iowa State '87*, has taken a position with the Institutional Development Council and will be working at the University of Detroit. IDC is the creator of the internationally successful PHONE/MAIL telecommunications program for educational, medical and cultural institutions.

NE

"The Rattlesnake"

by Frederic Remington

- Available in a single limited edition issue of 9500 serially numbered sculptures.
- An outstanding museum quality reproduction in the great tradition of Frederic Remington.



Shown smaller
than actual size
of 8½" high.

© NE 1987

One of Frederic Remington's best known and dramatic works — "The Rattlesnake" depicts in vivid detail the classic moment as horse and rider encounter a startled snake, while on the trail. The few original bronzes, made by Remington in 1905, are rare and have sold at auction for over \$135,000. Now this 1/3 size reproduction is available for the unusual offering price of only \$195.00 per sculpture.

The fine reproduction was produced under the direct supervision of Ms. Christine Roussel — former Director of the Reproduction Studio of the Metropolitan Museum of Art and creator of fine Remington reproductions for The Nelson Rockefeller Collection.

Each Rattlesnake replica will be created in cold-cast bronze — a medium that enables the casting of finer detail than the traditional hot-cast method. Every sculpture will be individually cast from a blend of powdered bronze and resins. Once the casting is completed, it will be finished with a rich patina, similar to the original. Each Remington Rattlesnake will be serially numbered and hallmarked. The edition will be limited to 9500 pieces and after that, all molds will be destroyed forever.

To reserve this important Remington reproduction, simply return the application. No payment need accompany your order at this time.

The New England Collectors Society is a division of Reed & Barton Silversmiths, makers of fine products since 1824.

"The Rattlesnake"

RJ0074

NE New England Collectors Society
62 Eastview Ave. Dept.
Pleasantville, N.Y. 10570

Please accept my reservation for "The Rattlesnake" to be crafted for me in cold-cast bronze at \$195.00* plus \$3.00 for shipping and handling.

☐ I understand I need send no money now. When my sculpture is ready for shipment, I will be billed for my deposit of \$49.50* and, after shipment, for the balance in three monthly installments of \$49.50* each.

☐ I would like my four equal payments of \$49.50* charged to my:

☐ MasterCard ☐ VISA ☐ AMERICAN EXPRESS

Credit Card Number _____

Exp. Date _____

Signature _____

All applications are subject to acceptance.

Name _____

Address _____

City _____

State _____ Zip _____

*CT and CA residents add applicable state sales tax.

Telephone TOLL FREE 1-800-654-5536 • 9AM - 5PM EST
Mon - Fri • For fastest service on charge card orders
Not applicable in AK, CT & HI

Directory

Chapters

Institution, Chapter name, founding year, district, mailing address, Chapter Advisor, Advisor's address:

- Akron—OH Iota (1970), II, 300 Spicer # 2, Akron, OH 44304, Daniel R. Schwitzgable, 166 Avondale Dr., Akron, OH 44313.
- Alabama—AL Alpha (1964), IV, P.O. Drawer DS, University, AL 35486, Jay Masingill, 12925 Northwood Lake, Northport, AL 35476.
- Allegheny—PA Beta (1855), II, 491 Highland Ave., Meadville, PA 16335, Rocco Richard Arcieri II, 754 1/2 Baldwin St., Meadville, PA 16335.
- Arizona—AZ Alpha (1947), VI, 645 E. 1st, Tucson, AZ 85705, Dr. Bryan R. Foulk, 7229 N. Thornydale Rd. #9, Tucson, AZ 85741.
- Arizona State—AZ Beta (1962), VI, 418 Adelphi Dr., Tempe, AZ 85281, Philip David Evans, P.O. Box 10742, Scottsdale, AZ 85271.
- Arkansas—AR Alpha (1979), V, 360 Arkansas Ave., Fayetteville, AR 72701, David J. Evans, 15 Hartsfield Lane, Belle Vista, AR 72714.
- Ashland—OH Theta (1966), III, 642 Broad St., Ashland, OH 44805, Robert G. Houska, 2648 Abington Rd., Fairlawn, OH 44313.
- Beloit—WI Gamma (1881), III, Beloit College, Box 193, Beloit, WI 53511, Karl L. Curtis Jr., 631 Maple Rd., Verona, WI 53593.
- Bowling Green—OH Zeta (1950), III, New Fraternity Row, Unit C, Bowling Green, OH 43403, Dallas Horvath, 300 Village Square Rd., Centerville, OH 45458.
- Brown—RI Alpha (1902), I, Brown University, Box 1166, Providence, RI 02912, John S. McMahon, 77 Vancouver Ave., Warwick, RI 02886.
- Bucknell—PA Gamma (1855), II, c/o Paul Pigman, 268 Rutledge Dr., Bridgeville, PA 15017.
- Butler—IN Zeta (1971), III, 810 Hampton Dr., Indianapolis, IN 46208, Duane R. Denton, 5728 N. Winthrop, Indianapolis, IN 46220.
- California-Berkeley—CA Gamma (1899), VI, 2430 Piedmont Ave., Berkeley, CA 94704, Jon C. Chambers, 1059 Clement St., #13, San Francisco, CA 94118.
- California-Davis—CA Iota (1979), VI, 548 Anderson Rd., Davis, CA 95616, Anthony Winckowski, 301 Parnassus #303, San Francisco, CA 94117.
- UCLA—CA Epsilon (1931), VI, 613 Gayley Ave., West Los Angeles, CA 90024, Lloyd W. Talbert, 11788 Shoshone Ave., Granada Hills, CA 91344.
- California-Santa Barbara—CA Zeta (1964), VI, 6522 Sabado Tarde Rd., Goleta, CA 93117, Robert Fatch, 5012 La Gama Way, Santa Babara, CA 93111.
- Cal Poly—CA Eta (1966), VI, 1439 Phillips Lane, San Luis Obispo, CA 93401, R. George Rosenberger, 2444 Sendero Ct., San Luis Obispo, CA 93401.
- Cal State-Northridge—CA Theta (1967), VI, 9420 Reseda Blvd., #523, Northridge, CA 91324, John Ciccarelli, 21311 Dove Pl., Chatsworth, CA 91311.
- Case Western Reserve—OH Epsilon (1906), II, 1615 Mistletoe, Rm. 415, Cleveland, OH 44106, Charles E. Brandman, 14964 Sherwood Dr., Strongsville, OH 44136.
- Chicago—IL Beta (1865), III, c/o Gram Akerman, 1220 E. 54th St., #1, Chicago, IL 60615, Robert Armstrong, 29315 Pebble Beach Dr., Sun City, CA 92381.
- Colorado—CO Alpha (1914), V, 1131 University Ave., Boulder, CO 80302, Joe Siebert, 160 Cherokee Way, Boulder, CO 80303.
- Columbia—NY Gamma (1872), I, 1816A E. Campus, Columbia University, New York, NY 10027, Jose Rodriguez, 1623 E. Third Ave., Bay Shore, NY 11706.
- Cornell—NY Alpha (1869), I, 525 Stewart Ave., Ithaca, NY 16335, **NO CHAPTER ADVISOR.**
- Creighton—NE Beta (1965), V, 618 North 19th St., Omaha, NE 68102, Mark A. Weber, 4719 Walnut St., Omaha NE 68108.
- Delaware—DE Alpha (1985), I, 107 Student Center, University of Delaware, Newark, DE 19711, Michael S. Bayliss, 51 Old Farm Rd., Newark, DE 19711.
- DePauw—IN Alpha (1865), III, 502 S. College Ave., Greencastle, IN 46135, B. Thomas Boese, Rt. 3 Box 592, Greencastle, IN 46135.
- Dickinson—PA Zeta (1859), II, HUB-Box 1128, Dickinson College, Carlisle, PA 17013, Ronald E. Doernbach, 2107 Circle Rd., Carlisle, PA 17013.
- Duke—NC Alpha (1934), IV, Duke Station Box 4681, Durham, NC 27706, Douglas D. Arnold, 3 Berwick Ct., Durham, NC 27707.
- Eastern New Mexico—NM Alpha (1969), V, 300 South Ave. J, Portales, NM 88130, Charles L. Abbott III, 1106 W. 14th, Portales, NM 88130.
- Edinboro—PA Xi (1984), II, P.O. Box 411, Edinboro, PA 16412, William J. Gregg, Rt. 2 Box 105, Conneaut Lake, PA 16316.
- Florida—FL Beta (1967), IV, 1000 S.W. 9th St., Gainesville, FL 32601, Stephen K. Beard, 12137 Dividing Oaks Tr. E., Jacksonville, FL 32223.
- Florida State—FL Alpha (1962), IV, 318 S. Copeland St., Tallahassee, FL 32304, **NO CHAPTER ADVISOR.**
- Franklin & Marshall—PA Eta (1860), II, P.O. Box 7211, Lancaster, PA 17604, Harry R. Rolfe, 100 Winding Hill Dr., Lancaster, PA 17601.
- Georgia—GA Alpha (1976), IV, 398 S. Milledge Ave., Athens, GA 30609, John D. Mobley, 185 Windsor Ct., Athens, GA 30606.
- Gettysburg—PA Epsilon (1855), II, 102 W. Water St., Gettysburg, PA 17325, Andrew Brian Katz, 1108 Creekside Dr., Altoona, PA 16601.
- Illinois—IL Delta (1904), III, 911 S. Fourth St., Champaign, IL 61820, William T. Acheson, 2410 Melrose Dr., Champaign, IL 61821.
- Illinois State—IL Epsilon (1985), III, 711 S. Kingsley, Bldg. #1, Normal, IL 61761, **NO CHAPTER ADVISOR.**
- Indiana—IN Beta (1869), III, 1200 N. Jordan Ave., Bloomington, IN 47401, John F. Buck, 132 N. Parkridge Rd., Bloomington, IN 47401.
- Indiana State—IN Eta (1987), III, Sandison Hall, Box 812, Terre Haute, IN 47809, Victor M. Manes, 6710 Barnwood Trace #A, Indianapolis, IN 46268.
- IUP—PA Nu (1970), II, 220 S. Seventh St., Indiana, PA 15701, Kenneth P. Almes, 290 Olive St. Indiana, PA 15701.
- Iowa—IA Alpha (1867), V, 363 N. Riverside Dr., Iowa City, IA 52240, Douglas E. Parsons, 18 East View Pl., Iowa City, IA 52240.
- Iowa State—IA Beta (1913), V, 316 Lynn Ave., Ames, IA 50010, Sharm D. Sisler, 1035 F Ave., Nevada, IA 50201.
- Johns Hopkins—MD Alpha (1879), I, 3906 Canterbury Rd., Baltimore, MD 21218, Gregg W. Hawes, 3896 View Top Rd., Ellicott City, MD 21043.
- Kansas—KS Alpha (1876), V, 1602 W. 15th St., Lawrence, KS 66044, Stephen N. Edmonds, RR 2, Pine Hill Farm, Lawrence, KS 66046.
- Kentucky—KY Beta (1988), IV, 447 Columbia Ave., Lexington, KY 40508, **NO CHAPTER ADVISOR.**
- Lafayette—PA Theta (1869), I, P.O. Box 4011, College Station, Easton, PA 18042, **NO CHAPTER ADVISOR.**
- Lehigh—PA Omicron (1985), I, 444 Birkel Ave., Bethlehem, PA 18015, James T. Moore, P.O. Box 1818, Williamsburg, VA 23187.
- Louisiana State—LA Alpha (1966), IV, P.O. Box 16096, Union Station, Baton Rouge, LA 70893, Dr. David F. Hull Jr., 2245 College Dr. #76, Baton Rouge, LA 70808.
- Mankato State—MN Gamma (1969), V, 227 Lincoln, Mankato, MN 56001, David M. Neve, 429 McKinley Ave., North Mankato, MN 56001.
- Maryland, Baltimore County—MD Beta (1988), I, UMBC University Center, UC Box 40, 5401 Wilkons Ave., Catonsville, MD 21228, Scott Bialousz, 1636 Foolish Pleasure Ct., Annapolis, MD 21401.
- Miami—OH Lambda (1972), III, 122 South Campus Ave., Oxford, OH 45056, W. Robert Goldman, P.O. Box 1558, Altamonte Springs, FL 32701.
- Michigan—MI Alpha (1876), III, 1811 Washtenaw, Ann Arbor, MI 48104, Stewart V. Nelson, 2680 Apple Way, Ann Arbor, MI 48104.
- Michigan State—MI Beta (1954), III, 522 Abbott Rd., East Lansing, MI 48823, Gerald J. Grossi, 1245 Lakeside Dr., East Lansing, MI 48823.
- Minnesota—MN Beta (1888), V, 1609 University Ave. S.E., Minneapolis, MN 55414, John K. Ivey, 1616 Park Ave., Minneapolis, MN 5504.
- Mississippi—MS Alpha (1857), IV, P.O. Box 8168, Fraternity Row, University, MS 38677, Timothy L. Walsh, Box 2062, University, MS 38677.
- Missouri—MO Alpha (1869), V, 809 S. Providence Rd., Columbia, MO 65201, Stephen R. O'Rourke, 8577 Forest Dr., St. Louis, MO 63143.
- Monmouth—NJ Beta (1967), I, Monmouth College, Box 59 College Center, West Long Branch, NJ 07764, **NO CHAPTER ADVISOR.**
- Nebraska—NE Alpha (1895), V, 1548 S St., Lincoln, NE 68508, Michael C. Pallesen, 2727 Royal Court, Lincoln, NE 68502.
- Northwestern—IL Alpha (1864), III, 2247 Sheridan, Evanston, IL 60201, Richard F. Nelson, 10 E. Ontario, Apt. 1101, Chicago, IL 60611.
- Ohio State—OH Delta (1880), II, 124 East 14th St., Columbus, OH 43201, James R. Blazer II, 400 W. Wilson Bridge Rd. #122, Worthington, OH 43085.
- Ohio Wesleyan—OH Alpha (1861), II, 15 Williams Dr., Delaware, OH 43015, **NO CHAPTER ADVISOR.**
- Oklahoma—OK Alpha (1920), V, 720 Elm St., Norman, OK 73069, Randy A. Splaingard, 3612 Chestnut Ridge Rd., Oklahoma City, OK 73120.

Oklahoma State—OK Beta (1967), V, 308 S. Hester, Stillwater, OK 74074, Gary Watters, 12A Country East Estates, Ponca City, OK 74604.

Oregon—OR Alpha (1923), VI, 729 E. 11th, Eugene, OR 97401, David C. Wheelwright, 995 Lewis Ave. #5, Eugene, OR 97402.

Oregon State—OR Beta (1948), VI, 140 N.W. 13th, Corvallis, OR 97330, Haldon C. Dick, P.O. Box Q, Corvallis, OR 97339.

Pennsylvania—PA Iota (1877), I, 3934 Spruce St., Philadelphia, PA 19104, William D. Staples Jr., 2020 Finch Dr., Bensalem, PA 19020.

Penn State—PA Lambda (1912), II, 403 Locust Lane, State College, PA 16801, **NO CHAPTER ADVISOR**.

Purdue—IN Delta (1901), III, 359 Northwestern Ave., West Lafayette, IN 47906, Alan R. Leewood, 30 Evergreen Ct., Lafayette, IN 47905.

Rider—NJ Alpha (1965), I, Rider College, 2083 Lawrence Rd., Lawrenceville, NJ 08648, **NO CHAPTER ADVISOR**.

Rutgers—NJ Gamma (1987), I, 15 Barlett St., New Brunswick, NJ 08903, James A. Svarczkopf, 27 1/2 Crossway Rd., Beacon, NY 12508.

South Carolina—SC Alpha (1857), IV, P.O. Box 85128-U.S.C., Columbia, SC 29225, **NO CHAPTER ADVISOR**.

Southern Methodist—TX Delta (1988), IV, 3021 Dyer St., Dallas, TX 75205, John M. Rylee, 3450 Milton Ave., Dallas, TX 75204.

Southwest Texas State—TX Gamma (1969), IV, Rt. 1 Box 11, Martindale, TX 78655, Stephen R. Schneider, P.O. Box 790038, San Antonio, TX 78279.

Southwestern Louisiana—LA Beta (1969), IV, 111 Mildred, Lafayette, LA 70506, Scott J. Gordon, 111 Montgomery Dr., Lafayette, LA 70506.

Stanford—CA Beta (1891), VI, P.O. Box 9989, Stanford, CA 94309, Enrico Hernandez, 263 Brooklyn Ave., San Jose, CA 95128.

SUNY-Buffalo—NY Eta (1950), I, 169 Highgate Ave., Buffalo, NY 14215, Robert L. Morrow, 150 Frankhauser Rd., Williamsville, NY 14221.

Syracuse—NY Beta (1884), I, 500 University Place, Syracuse, NY 13210, Harold F. Warren III, Box 101, Rainbow Lake, NY 12976.

Temple—PA Pi (1987), I, 2131 N. Broad St., Philadelphia, PA 19122, Robert Matthew Silverman, 210 Birch Dr., Lafayette Hill, PA 19444.

Tennessee—TN Epsilon (1967), IV, 1817 Melrose Ave., Knoxville, TN 37916, James E. Hagler, Rt. 4 Box 156, Kingston, TN 37763.

Texas—TX Alpha (1904), IV, 2401 Longview, Austin, TX 78705, Wilton R. Stone, 4308 Dunning Ln., Austin, TX 78746.

Texas Tech—TX Beta (1953), V, 2220 Broadway, Lubbock, TX 79401, James R. Ratliff, PO Box 6460, Lubbock, TX 79493.

Toledo—OH Eta (1950), III, 2635 Indiana River Rd. #4, Toledo, OH 43607, David C. Potter, 9652 Minx, Temperance, MI 48182.

Trenton State—NJ Delta (1990), I, PKP-Trenton State, New Residence Hall, Trenton, NJ 08618, Thomas D. Meisner, 139 Flintlock Dr., Lakewood, NJ 08701.

USC—CA Delta (1927), VI, 642 W. 28th St., Los Angeles, CA 90007, John L. McManus, 4801 James Circle, #A, Huntington Beach, CA 92496.

Valparaiso—IN Epsilon (1953), III, 801 Mound St., Valparaiso, IN 46383, William F. Eifrig, 1277 Brummit Rd., Chesterton, IN 46304.

Vanderbilt—TN Delta (1901), IV, Box 1730 Station B, Nashville, TN 37235, Frank T. Grant, 4409 Curtiswood Circle, Nashville, TN 37204.

Virginia—VA Alpha (1853), I, 159 Madison Lane, Charlottesville, VA 22903, John G. O'Leary, P.O. Box 152, Keswick, VA 22947.

Virginia Tech—VA Zeta (1973), II, Rt. 4 Box 84, Blacksburg, VA 24060, Robert J. Sismour, 35 Terrace View #D, Blacksburg, VA 24060.

Wabash—IN Gamma (1870), III, 602 W. Wabash Ave., Crawfordsville, IN 47933, Benjamin C. Kessler, Box 295, Ladoga, IN 47954.

Washington—WA Alpha (1914), VI, 2120 N.E. 47th St., Seattle, WA 98105, Blaine E. Davis, 5101 Ravenna Ave. N.E. #7, Seattle, WA 98105.

Washington & Jefferson—PA Alpha (1852), II, 241 E. Beau St., Box 627, Washington, PA 15301, William Thomas Krahe, 497 Marieta Pl., Pittsburgh, PA 15228.

Washington & Lee—VA Beta (1855), I, 301 E. Washington St., Lexington, VA 24450, **NO CHAPTER ADVISOR**.

West Virginia—WV Alpha (1890), II, 780 Spruce St., Morgantown, WV 26505, Robert E. Lazzell, 309 Grand Ave., Morgantown, WV 26505.

Wittenberg—OH Beta (1866), III, c/o R. Barry Hardy, 391 Fernwood, Lima, OH 45805.

Colonies

Brandeis—MA Beta (1988), I, Box 3144, Brandeis University, Waltham, MA 02254, **NO COLONY ADVISOR**.

UC Irvine—CA Kappa (1989), VI, PKP, Student Activities Office, UC Irvine, Irvine, CA 92717, Brian Mark Baker, 5 Coromande, Irvine, CA 92714.

East Carolina—NC Beta (1989), IV, PKP, 209 Whichard Bldg, East Carolina University, Greenville, NC 27858, Donald C. Guy, 304 Ravenwood Dr., Greenville, NC 27834.

George Washington—DC Alpha (1868, 1987), I, 736 22nd St. NW, Madison Hall Box 19, Washington, DC 20052, Mark A. Gordon, 949 S. Scott St., Arlington, VA 22204.

Loyola—LA Gamma (1990), IV, Box 20 Danna Center, Loyola University, New Orleans, LA 70118, O.C. "Bud" Russell, 2437 Jefferson Ave., New Orleans, LA 70115.

Rochester Institute of Technology—NY Theta (1990), I, 25 Andrews Memorial Dr., Box 5, Rochester, NY 14623, **NO COLONY ADVISOR**.

Wisconsin—WI Alpha (1875, 1988), III, University of Wisconsin, Memorial Union Box 617, Madison, WI 53706, Michael McCoy, One Hiawatha Circle, Madison, WI 53711.

Alumni Associations

Association name, district, correspondent, mailing address:

Akron—II, Gerald Michael Kesling, 1395 Gray Fox Dr., N. Canton, OH 44720.

Arizona—VI, Maurice L. Lee, P.O. Box 10742, Scottsdale, AZ 85271.

Atlanta—IV, David Cranmer Finney, 1655 Phoenix Blvd. Ste. 4, Atlanta, GA 30349.

Baton Rouge—IV, Trebuel Glynn Gatte, 5055 Nicholson Dr. #D-102, Baton Rouge, LA 70820.

Birmingham—IV, John F. Stakes, P.O. Box 59227, Homewood, AL 35209.

Central Florida—IV, David M. Mayper, 1965 NE 198 Terr., Miami, FL 33179.

Central New York—I, Richard W. Driscoll, 213 Sedgwick St., Syracuse, NY 13203.

Charleston—II, A. Ross Tuckwiller, 4308 Kanawha Ave., Charleston, WV 25304.

Chicago—III, Frank S. Whiting Jr., 206 Country Club Pl., Geneva, IL 60134.

Clarksburg—II, James M. Wilson, Steptoe & Johnson Union Bank, Union National Center East, Clarksburg, WV 26301.

Cleveland—II, David Martin Arter Jr., 4920 Sentinel Dr., Cleveland, OH 44141.

Columbus—III, Norman M. Spain, 772 Lauraland Dr., Columbus, OH 43214.

Detroit—III, Theodore M. Schafer, 1751 W. Lincoln, Birmingham, MI 48009.

District of Columbia—I, David Ward Fenstermaker, 508 N. West St., Alexandria, VA 22314.

Eastern Oklahoma—V, Stafford G. Davis, 2144 N. Elwood Ave., Tulsa, OK 74106.

Findlay—III, John R. Murray Jr., 10472 TR 94, Findlay, OH 45840.

Greater Orange County—VI, Lawrence E. Deane, 1451 Quail St. #105, Newport Beach, CA 92660.

Indianapolis—III, David Alan Huffman, 580 E. Vermont, Indianapolis, IN 46202.

Johnstown—II, Gary L. Costlow, 430 Main St., Johnstown, PA 15901.

Kansas City—V, John Benton Gillis, 6927 Edgevale Rd., Kansas City, MO 64113.

Lafayette—IV, Wayne P. Hyman, 312 Silverbell Parkway, Lafayette, LA 70508.

Mid-Mississippi—IV, Steven R. Lee, P.O. Box 1996, Jackson, MS 39215.

Mid-South—IV, John R. Branson, 2000 First Tennessee Bldg., Memphis, TN 38103.

Morgantown—II, Zachary Lee Mendelson, 124 Morgan Dr., Morgantown, WV 26505.

New Mexico—V, Christopher C. Baum, 1609 La Cabra Dr. S.E., Albuquerque, NM 87123.

New York City—I, Ernest H. Garbe, 531 Third St., Brooklyn, NY 11215.

North Central Ohio—III, Steven H. Pool, 1633 Linwood, Wooster, OH 44691.

Northern California—VI, Ken Perscheid, 353 Sacramento St., #1740, San Francisco, CA 94111.

North Texas—V, Thomas C. Pennington, P.O. Box 436, Dallas, TX 75275.

Oklahoma City—V, Morris L. Hatley, 620 American First Tower, 101 N. Robinson, Oklahoma City, OK 73102.

Omaha—V, Dr. Thomas J. Bolt, 5156 N. 90th St., Omaha, NE 68134.

Oxford—III, Thomas J. Ulrich, 408 Knob Ave., Reynoldsburg, OH 43068.

Philadelphia—I, Richard J. Lobron, 1127 Edgewood Ave., Berwyn, PA 19312.

Pittsburgh—II, Paul T. Straitiff, 503 Berlin Rd., Pittsburgh, PA 15221.

Rhode Island—I, Glenn Stratton, 214 Fletcher Rd., North Kingston, RI 02852.

Rockford—III, Ralph C. Otis, 8510 Spring Brook Rd., Rockford, IL 61111.

Rocky Mountain—V, Richard F. Little Jr., 892 E. Thames St., Highlands Ranch, CO 80126.

Seattle—VI, Mark A. Coker, 9403 Johnson Point Loop NE, Olympia, WA 98506.

South Bay—VI, Enrico Angel Hernandez, 263 Brooklyn Ave., San Jose, CA 95128.

South Carolina—IV, Mark G. Lee, PO Box 12586, Columbia, SC 29211-2586.

South Texas—V, Daniel F. Flowers, 2001 Kirby Dr. #513, Houston, TX 77019.

Southern Arizona—VI, Bryan Richard Foulk, 5221 N. Tigua, Tucson, AZ 85704.

Southern California—VI, John Gordon Huber, 6030 Scott Way, Commerce, CA 90040.

St. Louis—V, Terry W. Nichols, 7301 Wayles St., Barnhart, MO 63012.

Texas Southern Plains—IV, Brian David Carr, 3006 Scott Mill, Carrollton, TX 75007.

Twin Cities—V, Stephen James Wahl, P.O. Box 35711, Minneapolis, MN 55435.

Western New York—I, Joseph Rich Jr., 199 Audubon Dr., Buffalo, NY 14226.

Wichita—V, Walter F. Jones III, 421 S. Belmont, Wichita, KS 67218.

Wisconsin—III, Mike McCoy, One Hiawatha Circle, Madison, WI 53711.

Alumni Clubs

Cedar Rapids—V, Robert D. Vernon, c/o R.D. Vernon Co., P.O. Box 713, Cedar Rapids, IA 52403.
Central Jersey/Jersey Shore-I, Thomas D. Meisner, 139 Flintlock Dr., Lakewood, NJ 08701.
Charlottesville—II, Barry L. Marshall, 121 Quail Rd., Perrysburg, OH 43551.
Cincinnati—III, James Robert Cryder Jr., 11315 Springfield Pike, Cincinnati, OH 45246.
Durham—IV, Keith A. Upchurch, 200 Seven Oaks Rd. #13-C, Durham, NC 27704.
Eastern New Mexico—V, Jack B. Secor, 1261 Willow, Las Cruces, NM 88001.
Eugene—VI, Robert M. Glass, 2186 University St., Eugene, OR 97403.

Fairmont—II, Harry R. Cronin Jr., Idlewyle Lane, Fairmont, WV 26554.
Florida West Coast—IV, Edmund T. Shubrick, 33 Fourth St. N., Ste. 211, St. Petersburg, FL 33701.
Greater Grays Harbor—VI, Thomas A. Brown, 711 8th Ave., Aberdeen, WA 98520.
Hawaii—VI, John R. Pyles, 4721 Kahala Ave., Honolulu, HI 96816.
Huntsville—IV, Herbert L. Woolf III, 3504 Mae Dr., Huntsville, AL 35801.
Hutchinson—V, William M. Kline, 119 W. 19th, Hutchinson, KS 67502.
Long Beach—VI, Norman W. Masterson, 510 Monrovia Ave., Long Beach, CA 90814.
Orlando—IV, Errol L. Greene, 302 Cythia Court, Maitland, FL 32751.

Peoria—III, Gordon S. Peters, 8222 N. University, Peoria, IL 61615.
Portland—VI, Michael J. Garvey, 7068 S.W. Windmere Loop, Portland, OR 97225.
Richmond—II, Lawrence A. Creeger, 3531 Buckhead Rd., Midlothian, VA 23113.
San Antonio—IV, James H. Strauch, 7711 Callaghan #905, San Antonio, TX 78229.
South Bend—III, Bruce J. Bon Durant, 209 E. Pokagon, South Bend, IN 46617.
Southern Oregon—VI, David S. Drew, c/o Shaw Stationery, 729 Main St., Klamath Falls, OR 97601.
Springfield—III, John S. Hall, 631 S. Fountain Ave., Springfield, OH 45506.
Toledo—III, Richard P. Clement, 4243 Beverly Dr., Toledo, OH 43614.

In Chapter Eternal

Brothers, if you would like to make a memorial gift for a deceased Brother, send it to The Endowment fund, and we will notify the widow and/or family of your contribution. If inaccurate information is published in *The Shield* regarding a Phi Psi's demise, please contact the Fraternity Headquarters for correction or additions of Phi Psi obituaries as appropriate by writing: *The Shield*, Phi Kappa Psi Fraternity, 510 Lockerbie Street, Indianapolis, Indiana 46202.

ALLEGHENY

Merwin R. Blanden '29, 11-1-87
Charles H. Poole '30, 12-19-88
Orwen A. Rector Jr. '38, 3-28-90
George W. Still '41, 5-20-89

AMHERST

Harry Disston '17

BELOIT

Robert W. Wiese '38, 7-20-90

CALIFORNIA

Richard W. Millar '19, 6-1-90
Milton M. Rowley '36, 7-14-89
Chester E. Martin '49

CASE WESTERN

Stewart E. Wright '19

CHICAGO

John Harrison '24, 1-28-90
James W. Hall Jr., '28, 10-4-89

COLGATE

Vernon K. Cushman '32

COLORADO

Walden E. Bush '39, 4-20-89

COLUMBIA

Robert V. Harrison '41, 5-10-90
Robert W. Duschatko '46

DARTMOUTH

Edmund J. Felt '15
May Fechheimer '30
Joseph L. Donovan '33, 9-1-89

DEPAUW

Claude C. Curtis '18, 12-19-89
Harry V. Scott '26

DUKE

Frederick M. Lauter '49, 6-3-90

FRANKLIN & MARSHALL

Philip H. Bridenbaugh '08, 6-14-90

Henry K. Schaffner '20, 12-29-89

GETTYSBURG

Lloyd E. Barron '33

ILLINOIS

Everett A. Whitney '22, 4-20-90

INDIANA

William G. LeFevre '35, 7-7-90

IOWA STATE

James W. Pirie '31, 11-2-88
Dwight S. Hull '33, 5-7-90

JOHNS HOPKINS

Alfred W. Jacobsen '14, 12-17-89

KANSAS

Wilford L. Belgard '22, 4-26-90
Jefferson M. Snyder '69, 5-23-89

LAFAYETTE

Frank M. Potter Jr. '21, 1-31-90

MICHIGAN

John M. Halsted '24, 5-6-90

MINNESOTA

John F. Ledin '29, 5-27-90
Luke W. Corbett '34

MISSISSIPPI

Herman C. Gann '41, 11-9-89

NEBRASKA

Earle T. Howey '17, 6-11-90
Lansing Anderson '33, 5-30-90

NORTHWESTERN

Lyman Moore '25, 7-9-90

OHIO STATE

Dale F. Krebs '29, 5-21-90

OHIO WESLEYAN

Robert J. Bauer '18, 7-4-89

OKLAHOMA

George England '37

OREGON

Darold D. Elkins '27, 4-29-90
Donald G. Findlay '48

PENN STATE

Kenneth C. Hoffman '33, 5-13-90

PENNSYLVANIA

Robert E. Kissel '27, 6-16-90
Joseph D. Schulte '38

PURDUE

John T. Andrews '19

SWARTHMORE

William N. Dailey '33, 2-22-90

SYRACUSE

Sterling B. Mitchell '32
Robert C. Storm '41
Joseph W. Gregg III '67, 2-22-90

SUNY BUFALO

Alvin D. Gardinier '62, 6-29-89

TEXAS

Douglas R. Zwiener '39

UCLA

Norvel V. Jones '31, 1-4-90
Warren C. Anderson '34, 10-25-83

VIRGINIA

John M. Conwell '39, 1-19-89

WASHINGTON & LEE

R.F. Connally '49, 6-20-90

WISCONSIN

Willard E. Ilett '16, 11-23-89
Gordon Aller '23, 9-6-89

WITTENBERG

Thomas J. Nelson '27
Richard S. Budd '41, 7-5-89

In the Summer Issue of THE SHIELD, Brother John E. Jones, Texas '13, was incorrectly listed. We regret the error and any misunderstanding arising from it.

WILLIAM B. ADAMS, Indiana '17, Bloomington, In., May 27, 1990. He began working for the Bloomington National Bank in 1926 and served as president and chairman of the board for several years before retiring in 1980. He was the oldest living member of the Indiana Academy of Science and published a number of works in the field of archaeology.

NATHANIEL H. WHITESIDE, Dartmouth '17, Hinsdale, Ill., July 13, 1990. A printing executive in the Chicago area for almost 70 years, he was chairman from 1972 to 1988 of the Northern Bank Note Co. Under him, the 90-year-old firm was a pioneer in changing from producing documents by the older letterpress printing technology to offset lithography. Also while under his guidance, Northern became the largest printer of municipal bonds and the second largest printer of securities in the nation.

FREDERICK R. BUSHNELL, Beloit '19, March 22, 1990. Transferring to Iowa State after his freshman year at Beloit, he was in charge of furnishing the kitchen during the construction of the Iowa Beta Chapter house. A teacher for 20 years, he left the field for general contracting after World War II and subsequently returned for another 10 years of teaching. Phi Psi legacies include his two sons, Frederic R. Bushnell Jr., *Iowa State '49,* and Malcolm W. Bushnell, *Illinois '52,* and grandsons Frederic R. Bushnell III, *Iowa State '73,* John B. Bushnell, *Iowa State '74,* and Cade J. Bushnell, *Iowa State '78.*

RICHARD WILLIAM MILLAR, UC-Berkeley '19, Pasadena, Calif., June 1, 1990. He was the former chairman of the Northrop Company.

HAROLD H. MARQUIS, Washington '20, Fallbrook, Calif., March 9, 1990. After graduation from Washington in 1922, he worked as a correspondent for newspapers in Seattle, Portland, Everett and Boston. He started his own publishing business in 1933 and merged with Occidental Publishing Company in 1937. He later went into the advertising business. The Fallbrook History is one of books written by Marquis. He wrote other books in the business field and several articles for business publications.

EDWARD M. PASSMORE, Swarthmore '27, Middletown, Pa., May 11, 1990. He worked for Rohm & Haas as a supervisor of plastic sales prior to his retirement in 1970. He was a member of the Ridley Park Barnstormer and had taken part in more than 60 plays. He also was a member of the Ridley Township Community Concerts Association and took part in the Economic

Discussion Group at Swarthmore since 1928.

GEORGE BENNETT WALKER, Mississippi '30, June 9, 1990. He worked for the U.S. Corps of Engineers and was retired from the U.S. Coast and Geodetic Survey where he worked on the Tennessee-Tombigbee Waterway and the Natchez Trace Survey Projects. He served in the Army Air Corps during World War II as a cartographer in the Allied European Campaign.

WILLIAM ROE FISKE, Syracuse '37, Danville, Va., April 24, 1990. He was associated for many years with Dan River Inc., with Deering-Miliken in South Carolina and with Tultex in Martinsville, Va. He was a member of the Danville Museum of Fine Arts and History and the National Tobacco and Textile Museum. He also was active in the Kiwanis and had served as president of AARP.

KENNETH B. KARCHER, Beloit '38, Wheaton, Ill., July 24, 1990. He was one of the country's top industrial advertising creative mean and the winner of numerous national and local awards for his work on the Reynolds Metals account. He was one of the original copywriters with the firm of Clinton E. Frank Inc. at its founding in 1954 and stayed with the firm until his retirement in 1975 as vice president and account supervisor. His awards from the Business and Professional Advertising Association covered a wide range of industrial products.

THOMAS E. BARTLETT, Oklahoma '40, Redwood City, Calif., October 2, 1989. After service in World War II, he maintained fraternal ties as a graduate student at Columbia University, as a student, instructor and associate professor at Purdue and a participant in the colonization of California Eta at Cal Poly. At the time of his death, he was president and CEO of Wyvern Research Associates, a consulting firm.

JAMES C. MULLANEY, Oregon '41, Sunnyvale, Calif., March 1, 1990. He transferred to USC following service in World War II. In 1957, he joined Lockheed Aircraft and worked in both California and Hawaii. He retired as administrator of subcontractors in the Missile and Space Division in 1984.

WILLIAM B. RUDY, Indiana '42, West Hartford, Conn. He was superintendent of Casualty Publications for Aetna Life and Casualty Company prior to his retirement. He was the author of *How to Sell More Insurance*, published in 1965. He was also founder and president of Church Action Inc., a non-profit organization that creates housing opportunities for minorities.

GEORGE E. TRAPHAGEN, Stanford '43, Medford, Ore., Nov. 7, 1989. During his collegiate years, he was a member of Stanford's 1942 NCAA Championship golf team.

WILLIAM H. BROWN, Ohio State '45, Columbus, Ohio, July 19, 1990. He retired as vice president and general manager of Byers Enterprises. He had served his community as chairman of the board of trustees of the Columbus Convention and Visitors Bureau, president of the Franklin County Heart Association and president of the Fraternal Order of Police Associates among other activities.

WILLIAM RICHARD FULBRIGHT, Texas '47, During his undergraduate career, he served as Chapter president of Texas Alpha, president of the Silver Spurs and president of the Friars. He is also credited with bringing the UT mascot, BEVO, back to the University of Texas after World War II. He entered the insurance business in 1952 and served as a general agent for Transamerica Occidental Life for approximately 30 years.

ROBERT L. ST. CLAIRE JR., Virginia '47, Virginia Beach, Va., April 5, 1990. He was a salesman with Brown & Bigelow Co. and was a member of the Million Dollar Sales Club and the Presidents Club. He retired from the Navy Reserves as a fighter pilot and was a highly decorated veteran of the Korean War.

DR. KENNETH J. KNEPFLAR, SUNY-Buffalo '50, Pasadena, Calif., January 4, 1990. Specializing in speech pathology, he wrote many journal articles and the textbook, *Report Writing in the Field of Communication Disorders*, and was active in various professional organizations. His faculty appointments were at UCLA, Tulane, Cal State-Long Beach, Chapman College, SUNY-Buffalo and the University of Utah. At the time of his death, he was director of the Communication Services Center in Pasadena. A memorial scholarship fund is being established in his name through the National Stuttering Project, 4601 Irving Street, San Francisco, Calif. 94122-1020.

JOHN B. COOPER, Purdue '52, Indianapolis, In., June 29, 1990. For the past 25 years, he had been employed as a sales representative and environmental consultant. He also belonged to the American Society of Mechanical Engineers and the Air Pollution Control Society.

W. BRUCE "MARVIN" FENSTER-MACHER, Dickinson '54, Souderton, Pa., March 27, 1989. He was co-publisher of the (Souderton) *Independent*, a local newspaper founded by his grandfather. He served as president of Ches-Mont Publications, which publishes the Royersford-based *Spring-Ford Reporter* and the *Advertiser*. He was also very active in the community, including serving as president of the Souderton Board of Trade and of the Souderton Centennial Commission.

Phi Psi Installs New Jersey's Fourth Chapter

by Robert M. Bridgman, *Trenton State '90*

After a two-year period of hard work and strong efforts from all the Colony Brothers, the New Jersey Delta Colony at Trenton State College met its ultimate goal " the reception of a Phi Kappa Psi charter. Saturday, April 21 will be remembered as a landmark day in the lives of the 37 men who now proudly wear the badge of the full Chapter Brother.

Our installation weekend started on Thursday, April 19, when Educational Leadership Consultant Michael O. Pitt administered the national Colony exam. Through the hard work of the entire Colony, all of the Brothers did well on the exam, and it was on toward Part II of the weekend " the reception for parents, alumni and faculty, which was held in the Brower Student Center. It was enjoyable meeting the national officers of Phi Psi, as well as the parents and Phi Psi ladies, the people who have given us so much support over the last two years.

Saturday morning brought with it the day we had anticipated for so long: the Chartering. We trooped to the State House in Trenton for the initiation ceremony and followed this with our Model Chapter Meeting, after which the Brothers took a break before moving on to the Royce Hotel in Langhorne, Pa., where the banquet was to be held. A special moment during the initiation came



Two years of hard work and dedication pay off as the men of New Jersey Delta receive their Chapter charter of April 21, 1990.

when Thomas D. Meisner II, our founding GP, was presented his badge by his father, Thomas Sr., *Lafayette '68*, New Jersey Delta's Chapter Advisor.

The Founding Fathers and their guests gathered again on Saturday night for the Installation Banquet. The presence of Fraternity President J. Robert Meserve, *Stanford '34*, Treasurer J. Smith Harrison, *South*

Carolina '72, Secretary Bayard M. Graf, *Northwestern '44*, and Interim Executive Director Ralph D. Dud Daniel, *Arizona '47*, highlighted our evening as we were able to get to know the men who the traditions of Phi Kappa Psi.

History of Trenton State College

Trenton State College was founded in 1855 as the New Jersey Normal School. Trenton State is the oldest of the state's public colleges and has recently been voted among the top Division III schools in the nation by *U.S. News and World Report*. Originally a school primarily for teacher education, it expanded to its current form with schools in arts and sciences, business, education, nursing and technology by 1981.

Located on 225 beautifully wooded acres, the core of the Georgian-style campus of Trenton State was built in the 1930s and is set between two lakes. We take pride in the outstanding athletics programs (19 varsity sports for men and women) as well as our high academic standards.

History of New Jersey Delta Colony

New Jersey Delta was founded in the winter of 1988, overcoming the difficulties of becoming a recognized Greek organization here at Trenton State. Over the pledge seasons of 1989 and 1990, our membership was expanded to 37 men from the original founding seven.



Fraternity President J. Robert Meserve presents the charter for New Jersey Delta to Chapter President Michael McDermott.

SPACE AGE SPEAKER

DATAWAVE company develops exciting new technology that allows you to place speakers anywhere in your home without speaker wires.



TECHNOLOGICAL BREAKTHROUGH

At the most recent **CONSUMER ELECTRONICS SHOW** these speakers were touted as one of the most exciting new products of the 90's. The DATAWAVE wireless speaker system (WS7) enables you to listen to your favorite music (records, cassettes, reel-to-reel tapes, CD's or AM/FM radio) throughout your home without having to run speaker wires everywhere. Simply plug the DATAWAVE wireless transmitter into any audio outlet or headphone jack on your receiver and place the DATAWAVE speakers anywhere within 150 feet of your stereo. The music is transmitted by FM radio waves to the speakers. **NO SPEAKER WIRES ARE NEEDED!** And the sound is great, with deep, rich bass and crystal clear highs.

SUPERIOR FEATURES

The DATAWAVE Speaker system is of the highest quality design. The 8.5 x 4.5 x 4.5 inch acoustically constructed cabinet, with its full range 4 inch driver mounted on the top, provides a 360 degree surround sound pattern. This full range speaker delivers music of the highest quality. These wireless speakers operate either on 4C batteries or with an AC adaptor and have their own built-in receiver and amplifier, capturing your stereo's music anywhere in or around your home in a 150 foot radius of the transmitter.

You will find the design of these speakers opens all kinds of possibilities for you to enjoy your favorite music anywhere, without wires. Since the speakers have their own built-in amplifier, you can use them with any sound source such as a TV, walkman radio or your stereo receiver by simply plugging in the transmitter and switching on the speaker.

These state-of-the-art speakers simply tap into the signal your stereo already generates, so they will not affect your stereo in any way and cannot be blown out. The transmitter combines both the right and left channels of your stereo, giving you full, rich high fidelity sound.

GREAT SOUND ANYWHERE

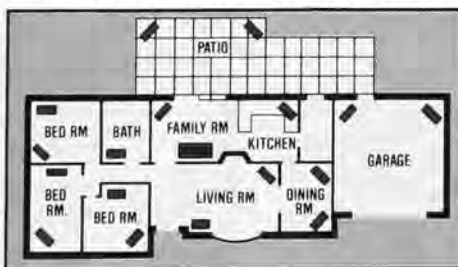

Enjoy music on your patio, by the pool, in the bedroom, bathroom or while working in the garage. You can operate as many speakers as you like on one transmitter, without the trouble of speaker wire running endlessly throughout your home. Place one, or more speakers in a room, or put one speaker in every room of the house. The possibilities are endless, and each

speaker has its own on/off volume control, for even more versatility.

PRIVATE SOUND

DATAWAVE also offers a wireless headphone set, "private waves" (WH100) that operates through a transmitter, like the WS7, but on a different frequency. The headphones also give you wireless convenience, but now you can enjoy private listening, without disturbing others. Others in the same room can go about their activities, while you listen to rich, high quality sound from your stereo, TV or other audio source.

FIRST TIME OFFER

The DATAWAVE wireless speakers and headphones are now available to you direct from the manufacturer. We are currently offering substantial discounts to the public on these products and even greater discounts on orders of more than one speaker and/or headphones. This offer will not be available in any stores - so act now and save.

We want you to have the opportunity to listen to these technological marvels at no risk, so try them for 30 days and return them for a prompt refund if they're not what you expected. Most products are shipped within 72 hours of your order, and express shipping is available if you request.

So enjoy your favorite music from records, cassettes, reel tapes, CD's, AM/FM radio or TV anywhere in your home, or by your patio/pool with the DATAWAVE wireless speakers and headphones.

CALL TODAY

If you would like an order or have any questions, please give us a call, as our operations and technical staff are available 24 hours a day.

For fastest service, use your VISA, MC or AMEX card and call toll-free (mention promotional code FG1001

1-800-992-2966

VA 804-379-2192

- Wireless Speaker (WS7) with a transmitter at \$89 + \$6 S&H ea.
- additional speakers at \$69 + \$6 S&H ea.
- Wireless Headphones (WH100) with transmitter at \$49 + \$6 S&H ea.
- additional headphones at \$24 + \$2 S&H.

To order by mail send check or money order for total purchase (VA residents add 4.5% sales tax), or enclose credit card number and expiration date along with your name, address and telephone number to:

CONTRAD
MARKET NETWORK

11600 Busy Street, Building 103
Richmond, Virginia 23236

Thanks to strong efforts from Rush Chairman William N. Garbarini and Fraternity Educators Matthew P. O'Connell and Mark C. Kadetsky, our last pledge class of 14 was one of the largest on campus as well as the largest in our Colony's short history. We have participated in several philanthropic events including a Walk-A-Thon and a Barrel Roll in conjunction with New Jersey Gamma at Rutgers. In intramural sports during our first two years, we reached the playoffs in softball (three times), soccer (twice) and flag football. Our Brothers have also been involved with student government, the Inter-Greek Council and Students Against Drunk Driving, while several of our Brothers excel on the varsity golf, tennis and baseball teams.

We at New Jersey Delta are proud to be the newest Chapter in Phi Kappa Psi and hope to continue the Fraternity's 138-year tradition of excellence and Brotherhood. We will strive to be a strong base for the Brothers of the future as well as an example for the colonies that follow us into the Brotherhood of Phi Kappa Psi.

Gifts to New Jersey Delta

Chapters

Wisconsin Alpha
Pennsylvania Pi
Pennsylvania Epsilon
Indiana Beta
North Carolina Alpha

Alumni Associations

Wisconsin Alumni Association
Orange County Alumni Association
Philadelphia Alumni Association

Individuals

John V. Ciccarelli, *Cal State Northridge* '72

Timothy L. Walsh, *Mississippi* '80

Mr. and Mrs. Thomas D. Meisner, *Lafayette* '68

J. Smith Harrison Jr., *South Carolina* '72

We would like to extend our deepest gratitude to these Chapters, Alumni Associations and individuals for the gifts they presented at our Installation Banquet.

In addition, we would also like to thank those people who helped us on our quest for Chapter status including, but not limited to: Richard Christ, *Arizona* '77, Barry Brown, *Trenton State* '90, the Brothers of New Jersey Alpha and New Jersey Gamma, all the Greek organizations who helped us on our campus, all the Phi Psi ladies, and especially our families, without whom none of this would have been possible.

Officers of New Jersey Delta Chapter

GP	Michael P. McDermott
VGP	Mark J. Danna
P	William N. Garbarini
AG	Robert M. Bridgman
BG	Steven M. Bucaro
SG	Craig J. Grybowski
Hi	Michael R. Laudien
Hod	Norbert P. Star
Phu	Scott A. Jones



The installation of New Jersey Delta, Phi Psi's 126th Chapter since its founding, took place in the State Capitol Building in Trenton.

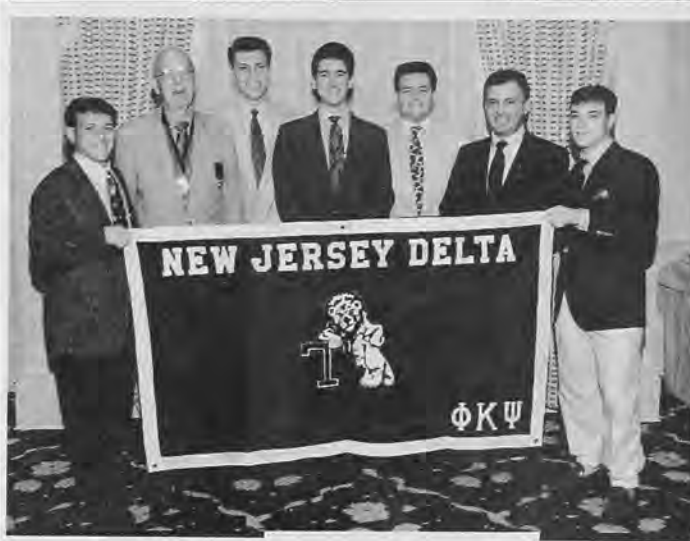

Fraternity President J. Robert Meserve presents New Jersey Delta's GAC banner to the Chapter's delegates to the 65th Grand Arch Council.



Chapter Advisor Thomas D. Meisner, *Lafayette* '68, and his son, Tom Jr., join together for the first time as Brothers in Phi Psi.



New Jersey Delta House Corporation President Richard Christ, *Arizona* '77, presents Michael McDermott the "Baby Chapter Award," which honors the newest Chapter in Phi Kappa Psi.

Mark Spitz seeks another Olympic moment

By Karen Crouse

Reprinted with permission of *The Orange County Register*. Copyright 1990. The Orange County Register.

Ron Ballatore stood on the UCLA pool deck and stared at his watch, saying nothing.

One second passed. Then three. Then five. In the water, the silence pounded in Mark Spitz's ears like waves until he could stand it no longer.

Coach, Spitz said, panting from a just-completed broken 100-meter butterfly sprint, what was my time?

Ballatore gazed at Spitz, then back down at his watch, then back at Spitz.

Uh, Mark, that was a 52.8, he said.

Their eyes locked.

Fifty-two eight?

Yeah.

Wow.

Not bad, Ballatore said, grinning.

Not bad? The world record in the event, set by American Pablo Morales at the 1986 World Championship Trials, is 52.84. The last time Spitz swam the race in competition, at the 1972 Olympics in Munich, he set a world record of 54.27 to win one of his seven gold medals.

Spitz was 22 then. Now 40 and in the tenth month of his comeback since a 17-year layoff, Spitz, whose stated intention is to secure one of the two available spots on the 1992 U.S. Olympic team in the 100-meter butterfly, isn't threatening any records - yet.

As of August, he still hasn't christened his reborn swimming life with an official dip at a sanctioned meet, and this clocking in mid-July, was the aggregate of four 25-meter sprints separated by 10 seconds rest.

Swum without pause, Ballatore said, that works out to roughly a 00:56:00, which, he added, is right about where we want to be right now.

Spitz beamed at Ballatore's words. Last summer, shortly after he watched Wade King win the 100 butterfly national long course title with a 53.72 to runner-up Mark Henderson's 54.44, Spitz decided to give swimming another go. Shortly thereafter, he took the plunge, fully expecting every day to be like this day.

I don't think that going faster than I did in 1972 is going to be a problem, he said last October. The question, as far as I'm concerned, is not can I go faster, because I feel fairly confident that I can, but will the time I do be fast enough to make the Olympic team? Or be fast enough to win an Olympic medal? That's the challenge for me.

Then came his foray into the water and as fast as Spitz could gasp, my aching limbs, a new question supplanted the old ones: What have I gotten myself into?

But recently, there have been signs, such as the one delivered on this day, that the greatest swimmer of this era or any other is starting to look and feel like his old young self.

That swim gets me psyched up, Spitz said as he bounded out of the pool after his timed swim.

Spitz had ample reason to be psyched out when he returned to the pool to train with Ballatore, the men's swim coach at UCLA since 1978.

"The question, as far as I'm concerned, is not can I go faster, because I feel fairly confident that I can, but will the time I do be fast enough to make the Olympic team? Or be fast enough to win an Olympic medal? That's the challenge for me."

Mark Spitz, Indiana '69

All he had to do was listen to the backwash of negative sentiments. Typical of his detractors was a former Olympic teammate of Spitz who read the story of the 1972 Olympic hero's return to the pool and thought to himself, Get real!

Then there were the Australian national team members who were quoted saying Spitz was foolish to try to recapture his youth and would be a disgrace not only to himself but to all Olympians.



Rather than grow agitated, Spitz shook off such comments as if they were drops of chlorinated water on his grey-flecked hair.

The negative comments don't bother me, he said shortly before his first practice. I don't think I have anything to lose. What's the worst that could happen? I could not make the Olympic team, right? So what?

But once he resumed training, Spitz began to think maybe he had misread the situation.

The worst thing that could happen? His comeback could bellyflop before it got off the launching board.

I was definitely lagging behind everybody in the beginning, Spitz said.

Sometimes I'd get real depressed. I'd be doing a set and I'd have recollections of how fast I used to be able to swim the set, and I'd get really discouraged because it seemed I was going so much slower.

Spitz, never known to exude false modesty when he ruled the pool in the late 1960s and early 1970s, wasn't doing so now.

You should have seen him when he first came here. He looked *bad*, Ballatore confirmed with a chuckle.

And not just in the water. When Spitz won his seven gold medals in the Munich in 1972, he was a lean and mean swimming machine, carrying 174 pounds on his 6-1 frame.

When he began swimming again, Spitz weighed in at 190. Ballatore recognized that one of Spitz's greatest weapons from his past "his strength to body-weight ratio" was being sabotaged by extra baggage. Ballatore immediately placed Spitz on a strict diet.

Spitz's spirits soared as his weight started to drop, and his workout times followed suit.

Spitz, now 17 pounds lighter, said, "I found that what I eat is really critical to how I feel in the water. I feel faster at 173."

His butterfly, Spitz said, "feels the same" as it did when he was younger. Indeed, the trademark whippet kick and jet stream pull that propelled him to Olympic gold medals in the 100- and 200-butterfly races still paints an appealing watercolor that teases the senses. Is it real, or is it Munich videotape?

"It doesn't feel the same," said Spitz, who has a ready explanation: goggles.

"I didn't use goggles before. I think they're kind of messing me up," he said.

At first, swimming messed up Spitz's daily clock. But he has since settled into a comfortable routine. From the moment his alarm sounds at 7 a.m., his day is a whirlwind of compartmentalized activity: 8 to 10 — swim practice; 10:30 to 12:30 — telephone time as he conducts real-estate affairs from the Bel-Air home he shares with his wife of 17 years, the former Suzy Weiner, and the couple's 8-year-old son, Matt; 12:30 —

lunch and a short nap; 3 to 4:15 — swim practice; 5:00 — dinner; 10:00 — lights out.

"I'm sort of into the routine now," Spitz said. "It doesn't bother me."

That doesn't mean it doesn't sometimes get to him.

"Sometimes Ron will ask me why I'm dragging and I'll say, 'Because I'm 40 years old!'" Spitz said, laughing.

Conspicuously absent from Spitz's schedule-at-a-glance is a meet. Originally, Spitz said, his plan was to compete somewhere sometime this summer. But he has since bagged his timetable.

"People are constantly asking Mark, 'when are you going to do such-and-such a time?'" Suzy Spitz said. "But Mark is very methodical. He really thinks things through. He isn't going to be swayed by other people. He really knows his body well, and he's just going to do what he personally thinks is right for him."

Spitz, no stranger to publicity, knows the eyes of the world will bore into him whenever and wherever he chooses to compete. He also knows anything less than a stellar showing will provide his critics with all the

ammunition they need to shoot down his 1992 Olympic dream.

"There is a certain amount of pressure because if I don't do well in that first race, it certainly isn't going to help me," Spitz said. "I really can't tell you when I'll be ready to compete because I'm going to give myself all the time I need to get myself in shape. But I'll be rested, I'll be tapered and I'll be ready."

And he'll have plenty of rooters, among them, Carl Robie, the last man to beat Spitz in Olympic competition. At the 1968 Olympics, Robie upset his more celebrated American teammate in the 200 butterfly to win the gold medal. Spitz, who had brashly predicted he'd collect six gold medals in Mexico City, finished eighth and settled for two golds, both in relays.

"What Mark is doing is pretty courageous," said Robie, now a lawyer in Sarasota, Fla. "I think that's really an admirable endeavor. I wish him good luck."

"He's been pretty impressive to me," Balatore said. "I see him coming back and being as good as he used to be. And just to do that, to get back to where he was, would be a helluva accomplishment."

Phi Psi Christmas Ornament



Never have the Fraternity's colors of red and green been more appropriate than on a Christmas tree ornament! Perfect as a gift, dance favor or other special recognition, this finely crafted ornament is bound to become a treasured heirloom. Discounts are given when ordering by the dozen.

_____ Ornament(s) @ \$5

_____ Dozen @ \$48

Total \$ _____

MAIL ORDER TO:

PHI KAPPA PSI FRATERNITY

510 Lockerbie St. • Indianapolis, IN • 46202

Please Print/Do not list P.O. Box

Name _____

Chapter _____

Street _____

City _____

State _____ Zip _____

Phone: (_____)
(area code)

MAKE CHECK PAYABLE TO PHI KAPPA PSI

Payment must accompany order

Allow 6 weeks for delivery

Loyal H. Chapman's world-famous Infamous Golf Holes



Copyright 1976 Loyal H. Chapman U.S.A. Minneapolis, Minn.

No. 1 Victoria Falls G.C.



No. 2 Smoky Mountains



No. 3 Redwood Forest G.C.



No. 4 Grand Canyon C.C.



No. 5 Big Sur G. & C.C.



No. 6 Fujiyama Gardens



No. 7 Desert Winds G.C.



No. 8 Mauna Pele C.C.



No. 9 St. Ian's Imperial

NOTE: SPECIAL SAVINGS ON UNFRAMED PRINTS

Here are nine of the most difficult—if not impossible—holes for any golfer to play. (If, of course, they existed!)

Rib your friends when they tell you of the difficult holes *they've* played, by hanging these fascinating prints of Chapman's *Infamous Golf Holes* in your club's locker room, or ask the bartender to put them up behind the bar, or hang them in your own rumpus room to spin a preposterous tale

of the tough holes *you've* had to play at one time and another—as well as at one place and another!

Prints measure 18"x24". Each comes with a hilarious description of how difficult it is to "play" the particular hole shown.

These have been so popular we're now out of framed prints. All we can offer are unframed prints—so we are offering any

four prints for \$79.95 a saving of \$3.96 a print (if you could buy them separately) or \$15.84. Or \$149.95 if you order all 9 a saving of \$7.29 a print, or \$65.60.

If you don't find these Infamous Golf Holes as much fun as countless golfers have found them for years, return them within ten days and we'll refund what you paid for them.

© 1988 P.P.

PLEASANTVILLE PLAN, 62 Eastview Ave., Dept, GH-91, Pleasantville, NY, 10570 **CALL 1-800-448-FORE**

I enclose check in amount of \$79.95, for 4 prints (minimum order) # _____, _____, _____, _____; or \$149.95 for set of all nine.

I include \$4.00 for protective packaging & shipping plus \$ _____ for sales tax in () CA or () CT.

Or charge my _____ VISA _____ MASTERCHARGE card.

Card No. _____ Exp. _____

Name (print) _____

Address _____

City _____ State _____ Zip _____

Phone number () _____

Meet the Educational Leadership Consultants

The Educational Leadership Consultant visiting your Chapter this academic year is a representative of the Fraternity Headquarters trained to evaluate your current Fraternity operation and provide recommendations for improvement. The ELCs are well-versed in rush, fraternity education, Chapter management, university relations and alumni affairs. Schooled by the success stories of Phi Kappa Psi Chapters nationwide, the ELCs share solutions, ideas and experience with undergraduates and alumni from Rhode Island Alpha to California Delta. Please welcome the 1990-91 staff to the Phi Psi team!



CHRISTOPHER A. BROWN, *Wabash '86*, joined the Phi Kappa Psi Headquarters staff in June of 1989. A physics major and philosophy minor, Chris received an A.B. with honors from Wabash College.

As an undergraduate, Chris served in several capacities, including Recording Secretary, Chairman of an ad-hoc By-Laws Revision Committee and twice as Alumni and Public Relations Committee Chairman. In the college community, Chris was an active participant in the performing arts. He served as sales manager for the Wabash radio station and won awards for theater, broadcasting and public speaking. In service to his alma mater, Chris currently serves as co-Class Agent representing the class of 1989.

In his travels for Phi Psi this fall, Chris will be visiting Chapters, Colonies and alumni groups in the Southeast. His plans for the future are not yet completely decided, although graduate study in either the sciences, law or theater is the likeliest possibility.



KELLY L. HANSON, *Kansas '86*, joined the Phi Psi Headquarters staff in June of 1990. Kelly graduated from the University of Kansas with a bachelor of arts degree in personnel administration and economics.

At KU, Kelly was dedicated to the service of the Kansas Alpha Chapter. He served as President, Treasurer, Comptroller and Fraternity Educator. These experiences allowed Kelly to attain the basics in the management of a fraternity chapter. He was also active

in the intramurals of the "Green Wave."

In addition to his Fraternity involvement, Kelly enjoys playing golf, basketball, snow skiing and meeting new people. Upon completing his service as an Educational Leadership Consultant, he plans to travel Europe and then pursue a career in the business profession. In the meantime, however, Kelly will be traveling throughout the Midwest and the states of the Great Plains.



DOUGLAS PSZCZOLKOWSKI, *Allegheny '87*, also joined the Phi Psi staff in June 1990 after graduating from Allegheny College with a bachelor of arts degree in political science and history.

Doug served Pennsylvania Beta as Historian, Fraternity Educator and IFC delegate. He was a charter member and vice president of the Allegheny Chapter of the Order of Omega, an honor society for outstanding Greek leaders. Additionally,

Doug was a founder and served as chairman of the Greek Life 101 program, a mandatory program to supplement each chapter's fraternity education at Allegheny. In the campus community, he was elected to the IFC executive board as philanthropy chairman. He has also worked for the YMCA and American Red Cross as an instructor of swimming and lifeguarding.

Chapters, Colonies and alumni groups in the Northeast can expect to see Doug during his visits this fall. Upon completing his service for Phi Psi, Doug hopes to earn a masters degree in student personnel in order to pursue a career in student affairs.



S. MICHAEL WALLEN, *Wabash '87*, is the third "rookie" consultant this year, having joined the Headquarters staff in June 1990. As an undergraduate, S. Michael completed a year-long independent research project at the University of Aberdeen, Scotland. With speech and political science as his academic interests, he went on to receive an A.B. with honors from Wabash College in 1990.

During his undergraduate years, S. Michael served Indiana Gamma as

Recording Secretary, Chairman of the Social and Rush committees and Fraternity Educator. As a senior, he initiated an extensive revision of his Chapter's Fraternity Education program. With the help and support his Chapter, S. Michael organized Indiana Gamma's first Junior Brother Program to assist about 30 underprivileged young boys in the area.

Outside the Chapter, S. Michael served as president of the Wabash Parliamentary Union, and he represented Wabash in several local, state and national speaking events. While studying abroad, he was activities chairman for his residence hall and worked with the Student Representatives Council throughout the year.

S. Michael will be traveling for Phi Psi in the western states this fall. His plans for the future are unclear, but future traveling and education are guaranteed.



A lot of campus rapes start here.

Whenever there's drinking or drugs, things can get out of hand. So it's no surprise that many campus rapes involve alcohol.

But you should know that under any circumstances, sex without the other person's consent is considered rape. A felony, punishable by prison. And drinking is no excuse.

That's why, when you party, it's good to know what your limits are. You see, a little sobering thought now can save you from a big problem later.

Official Phi Kappa Psi Jewelry



Burr, Patterson & Auld Company

Since 1870

- A. Crested Rectangular Onyx Ring, 10K gold \$220.00
- B. Crested Oval Ring. Choose stone: 260.00
 B-1 onyx
 B-2 simulated ruby
 B-3 simulated blue sapphire
- C. Crested Oval Onyx Ring, 10K gold 250.00
- D. Replacement Official Badge, gold electroplate 30.00
- E. Replacement Official Badge, 10K gold 70.00
- F. Official Ring. Choose:
 F-1 10K yellow gold 190.00
 F-2 10K white gold 180.00
- G. Crested Intaglio Ring, 10K yellow gold 250.00
- H. Sweetheart Pin, 10K gold 55.00
- I. Sweetheart Pin, 10K with pearls 120.00
- J. Sweetheart Pin, 10K with pearls, ruby points 125.00
- K. Sweetheart Pin, 10K with pearls, garnet points 125.00
- L. Sweetheart Pin, 10K with pearls, sapphire points 125.00
- M. Official Recognition Button, gold electroplate 5.00
- N. 10-year Member Button, bronze finish 5.50
- O. 25-year Member Button, silver finish 5.50
- P. 50-year Member Button, gold finish 5.50

Ring Size _____

American Express # _____

MasterCard # _____

Visa # _____

Cardholder's Name _____

Expiration date _____

Make checks payable to Phi Kappa Psi Fraternity.

Send order form to:

Phi Kappa Psi Fraternity Headquarters
 510 Lockerbie Street
 Indianapolis, IN 46202

Please mail this order to:

Name _____

Chapter/Yr. of Initiation _____

Address _____

City, State, Zip _____

Area code and Phone # _____

Please allow six weeks for delivery.

GENERAL INDEX

A

Abbott, Charles L. (photo), 120
A Brief Word of Thanks, 57
Advisor Profile (by John V. Ciccarelli), 58, 120, 147
Agee, Mary Ellen (photo), 57
Akalin, Murat Z. (photo), 123, 149
Alumni Newsletters, 124
Alumni Organizations — The Basics (by David L. Woodrum), 11
Alumni Support Program Contribution Record, 109
Annual Report — Introduction
(by John M. Mead), 100
Average Gift, 117

B

Baker, Stephen F. (photo), 47
Ballway, Kenneth R. (photo), 122
Ben King Scholarship, 150
Berbos, Thomas G. (photo), 122
Black, Dr. William M. (photo), 5
Boni, Del R. (photo), 124, 149
Bowman, Jim (photo), 81
Boyle, James D. (photo), 47
Brandman, Charles E. (photo), 147
Brewster, Gregory (photo), 122
Brown, Christopher A. (photo), 44, 166
Bucknell: A House Divided (by John M. Mead), 140
Bump, Joy E. (photo), 57
Burdick, Jeffrey S. (photo), 124
Burkhart, John W. (photo), 124

C

California Kappa (photo), 78
California Theta (photo), 10
Chapter Capital Campaigns (by Kent H. Buell), 144
Chapter Leaders Honored as 1989-90 Summerfield Scholars, 122
Chapter Newsletters, 12, 60
Christ, Richard J. (photo), 162
Cole, James Jr. (photo), 151
Costigan, Chris G. (photo), 122
Council Associates, 112
Crabb, Jay D. (photo), 123
Cremers, Jon J. (photo), 123

D

Damore, Steve J. (photo), 122
Davidson, Philip H. III (photo), 132
Davison, William M. (photo), 123
Directory, 82, 134, 156
District Membership (1990), 102
Dollar Gifts, 115
Duncan, Parker A. (photo), 122
Durning, Joseph P. (photo), 122
Dyslexia: The Hidden Disability
(by Brad Hoover), 148

E

1852 Society, 111
Endowment Fund Announces Leadership Award Winner, 69
Endowment Fund Announces 1991 Leadership Award, 143
Endowment Fund Notice, 54
Estes, Andrew P. (photo), 47
Eustis, Thomas C. (photo), 124

F

Facelift at Georgia, 8
1500 Club, 105
FIPG Bulletin, 91
Fitzgerald, Jackie W. (photo), 57
Founders Day 1990, 35
Founders Fellows, 149
Founding of West Virginia Alpha (by Enoch H. Vickers), 126
Fraternity Headquarters (Annual Report), 106
Fraternity Insurance Purchasing Group Risk Management Policy, 7
From Here and There, 5, 88, 132, 154
From the Road, 44
Furst, Jeffrey L. (photo), 123

G

Gant, Peter F. (photo), 150
Gaudio, Christopher (photo), 123
George R. Hofmann Scholarship, 150
George, William A. (photo), 122, 150
Georgia Alpha (photos), 8, 18
Geronime, Mark T. (photo), 123

Getting the Old Gang Back Together (by David L. Woodrum), 90
Giolitto, James C. (photo), 123, 149
Grace, Mark R. (photo), 123
Grand Hotel, Mackinac Island, Mich. (photo), 53, 54, 130
Griffith, Kevin S. (photo), 122
Grossi, Gerald J. (photo), 147
Gryte, David M. (photo), 123

H

Hanson, Kelly L. (photo), 166
Harper, John R. (photo), 123
Harper, Terrence G. (photo), 152
Harrison, Jeff (photo), 81
Heard, Michael F. (photo), 124
Heathcock, Geoffrey H. (photo), 5
Helmke, William G. (photo), 122
Hilton, Steven P. (photo), 123
Hinrichs, Robert J. (photo), 150
Holderman, Jeffrey (photo), 122
Honor Roll of Contributors, 114
Hoof, David L. (photo), 132
Hopper, Derek R. (photo), 69
Horvath, Dallas F. (photo), 58
House Corporation Capital Campaign Outline, 145
Hovermill, Joseph W. (photo), 150
Hume, M. Craig (photo), 154
Hume, M. Erik (photo), 44
Hussey, Stephen A. (photo), 122

I

Illinois Delta (photo), 19, 66
Illinois Epsilon (photo), 20
Inactive Chapter Average Gift, 119
In Chapter Eternal, 42, 83, 128, 158
Inner Circle, 110

K

Kadesch, Paul E. (photo), 123
Kadetsky, Mark C. (photo), 151
Kay, Darren (photo), 152
Kim, Stephen J. (photo), 122
King, Ellen (photo), 57

L

Lamplighter Trust, 110
Lloyd, Les (photo), 147
Louisiana Gamma (photo), 79

Lynnes, R. Milton (photo), 132

M

Mackinac GAC, The, 52, 130
Marinello, Mark J. (photo), 47
Marketing Works for More Than Snake Oil Salesmen (by Byron Cain), 35
Mark Spitz Seeks Another Olympic Moment (by Karen Crouse), 163
Maryland Alpha (photo), 21
Mary Pickford Rogers Scholarship, 151
Maurice J. Warnock Scholarship, 151
Mayerson, Robert L. (photo), 122
McAtee, David R. II (photo), 47
McCoy, Michael H. (photo), 120
McDermott, Michael (photo), 160, 162
McGuire, Al (photo), 72
McIntyre, Mark (photo), 81
McManus, Edward (photo), 132
Meet the Educational Leadership Consultants, 166
Meet the New Archons, 47
Meisner, Thomas D. (photo), 58, 162
Meisner, Thomas D. Jr., (photo), 162
Meserve, J. Robert (photo), 2, 50, 97, 160, 162
Message From the President, J. Robert Meserve, 2, 50, 97
Miller, William L. (photo), 123
Moffet, Brian (photo), 81
Moriarity, Susan M. (photo), 57
Muhammed, Umar (photo), 151

N

Napolitano, Victor J. (photo), 44
Narramore, Kenneth (photo), 122
New Jersey Delta (photo), 160, 162
1989 Annual Giving Program (by Kent H. Buell), 109
1990 Endowment Fund Scholarship and Grant Recipients, 149
1990 Guide to Phi Psi Graduates (Hire a Phi Psi), 38
1990 Grand Arch Council, Preliminary Condensed Program, 55
Nominating Committee, 47, 130
Novey, Martin S. (photo), 123
Number of Donors (Gifts), 116
Number of New Donors, 114
Nye, A. Jean (photo), 57

O

Ohio Lambda (photo), 23
Oklahoma Alpha (photo), 72
1000 Club, 105
Osterli, Philip P. (photo), 122
Outstanding Summerfield Scholar, 149
Owens, William G. (photo), 143

P

Palmer, James B. (photo), 123
Penn Gamma History, 142
Pennsylvania Gamma (photo), 137, 140, 142, 143
Percent Responses, 118
Phi Kappa Psi Greek Award of Merit, 152
Phi Kappa Psi's New Executive Director, 152
Phi Psi Installs New Jersey's Fourth Chapter
(by Robert M. Bridgman), 160
Pitt, Michael O. (photo), 44
President's Forum, 110
Pszczolkowski, Douglas J. (photo), 166
P.S — Don't Sell the House, 141

R

Rapp, William C. (photo), 132
Ratcliffe, David N. (photo), 88
Recker, Michael V. (photo), 123
Recommend a Rushee, 135
Remnek, Alexandre D. (photo), 150
Rethemeier, Eric G. (photo), 123
Rethinking Phi Kappa Psi (by Kent C. Owen), 56
Rhode Island Beta Prepares for Return, 146
Rice, Daniel A. (photo), 123
Ronnebeck, Scott A. (photo), 123
Rosenberger, R. George (photo), 120
Rozell, Michael D. (photo), 123
Ruddick Lawrence Public Service Award, 151
Runge, Robert C. (photo), 122
Runyard, Chris (photo), 154

S

Saglimbeni, Salvatore (photo), 151
Schultz, David R. (photo), 88
Scott, Gregory M. (photo), 123
Shannahan, Mike (photo), 81
Shannon, Donald G. (photo), 124
Shield Deadlines, 143
Shield Society, 111
Sholette, Paul J. (photo), 123
Sondgerath, William (photo), 124
Spitz, Mark (photo), 163

Statement of Position on Pledgeship, 6
Stewart, William M. (photo), 123
Stout, Gregory (photo), 124
Summerfield Scholars, 122
Summer Rush: If You Have To, You Have To...
(by Byron W. Cain), 86
Swartley, Matthew T. (photo), 123

T

Tarkanian, Jerry (photo), 72
Texas Beta (photo), 30
The Story of a Dream Come True (by John V.
Ciccarelli), 10
Thomas, Gerald R. (photo), 123, 150
Toney, Shirley R. (photo), 57
Top Ten Initiates, 105
Top Ten Membership Gains, 104
Top Ten Membership Losses, 104
Top Ten Pledges, 105
Total Initiates (February 19, 1990), 107
Total Initiates, Including Transfers, 108
Tropea, Anthony V. (photo), 47
Trustee Associates, 110
Tubbs, Billy (photo), 72
2000 Club, 105

U

Urban, Theodore J. (photo), 84

W

Wallen, S. Michael (photo), 166
Wanted: Missing Manuals, 46
Watts, Dan (photo), 81
Weis, Erick D. (photo), 124
Weiss, Deric O. (photo), 124
Wellnitz, Mark A. (photo), 122
Weisberg, Richard L. (photo), 44
Where Are the Phi Psis? (by David L. Woodrum), 90
Wiegers, Robert P. (photo), 152
Wilson, Eric J. (photo), 123, 149
Wilson, Victor P. (photo), 123
Wilson, William T. (photo), 123
Wisconsin Gamma (photo), 61
Wood, Tim E. (photo), 123
Wright, Gordon B. (photo), 88

Newsletters

Chapters, Colonies and Alumni Associations

Akron, 12, 60	Iowa, 21, 67
Alabama, 12	Iowa State, 21, 68
Allegheny 12, 60	Johns Hopkins, 21, 68
Arizona, 13, 60	Kansas, 21, 68
Arizona Alumni Association, 33	Kansas City Alumni Association, 33, 124
Arizona State, 13, 60	Kentucky, 22, 68
Arkansas, 13, 60	Lafayette, 69
Ashland, 13, 60	Lehigh, 22, 69
Beloit, 13, 61	Louisiana State, 22, 69
Bowling Green, 14, 61	Loyola, 79
Brandeis, 78	Mankato State, 69
Brown, 14, 61	Maryland, Baltimore County, 22, 70
Butler, 14, 61	Miami, 23, 70
UC-Berkeley, 14, 62	Michigan, 23, 70
UC-Davis, 15, 62	Michigan State, 70
UC-Irvine, 78	Mid-Mississippi Alumni Association, 80
UCLA, 62	Mid-South Alumni Association, 33
UC-Santa Barbara, 15, 62	Minnesota, 23, 70
Cal Poly, 15, 62	Mississippi, 24, 70
Cal State Northridge, 15, 63	Missouri, 24, 71
Case Western Reserve, 15, 63	Monmouth, 24
Chicago, 63	Morgantown Alumni Association, 34, 81
Chicago Alumni Association, 33, 80, 124	Nebraska, 24, 71
Cincinnati Alumni Association, 80	New Mexico Alumni Association, 125
Colorado, 16, 63	North Texas Alumni Association, 34, 81
Columbia, 63	Northwestern, 25, 71
Columbus Alumni Association, 33, 80, 124	Ohio State, 25, 71
Cornell, 16, 63	Ohio Wesleyan, 25, 72
Creighton, 16, 64	Oklahoma, 25, 72
Delaware, 64	Oklahoma State, 26, 72
DePauw, 16, 64	Omaha Alumni Association, 34
Dickinson, 16, 64	Oregon, 26, 72
Duke, 17, 64	Oregon State, 26, 73
East Carolina, 32, 79	Pennsylvania, 26, 73
Eastern New Mexico, 17, 64	Penn State, 26, 73
Edinboro, 65	Purdue, 27, 73
Florida, 17, 65	Rhode Island Alumni Association, 125
Florida State, 17, 65	Rider, 27, 74
Franklin and Marshall, 18, 65	Rutgers, 74
George Washington, 32, 79	St. Louis Alumni Association, 34, 81
Georgia, 18, 65	Santa Barbara Alumni Association, 125
Gettysburg, 19, 66	South Carolina, 27, 74
Illinois, 19, 66	South Carolina Alumni Association, 81
Illinois State, 19, 66	South Plains Alumni Association, 125
Indiana, 20, 67	Southern Arizona Alumni Association, 34, 81
Indiana State, 20, 67	Southern California, 27
Indiana Univ. of Pennsylvania, 20, 67	Southern Methodist, 28, 74

Southwestern Louisiana, 28, 74
Southwest Texas, 28, 74
Stanford, 28, 75
SUNY-Buffalo, 28, 75
Syracuse, 28, 75
Temple, 29, 75
Tennessee, 29, 75
Texas, 29, 76
Texas Tech, 30, 76
Toledo, 30, 76
Trenton State, 32, 80
Valparaiso, 30, 76
Vanderbilt, 77
Virginia, 30
Virginia Tech, 31, 77
Wabash, 31, 77
Washington, 31, 77
Washington and Jefferson, 31, 77
Washington and Lee, 31, 77
Washington, D.C. Alumni Association, 81
West Virginia, 32, 78
Wisconsin, 33, 80
Wisconsin Alumni Association, 34, 91, 125

In Chapter Eternal

- Adams, William B., 159
Aikins, Brian F., 83
Alison, George G., 42
Aller, Gordon, 158
Anderson, Axel E., 85
Anderson, Lansing, 158
Anderson, Warren C., 158
Andrews, John T., 158
Aquino, Louis F. Jr., 87
Archibald, Douglas C., 42
Armholt, Elliott W., 84
Ayers, Samuel H., 42
Backus, George F., 128
Barnes, Bill N., 128
Barnes, Curtis W., 84
Barron, Lloyd E., 158
Bartlett, Thomas E., 159
Bass, William E. Jr., 42
Bauer, Robert J., 158
Beach, John H., 42
Beisel, Ben R., 85
Belgard, Wilford L., 158
Berg, Richard M., 128
Bishop, David W., 42
Black, William G., 128
Blanden, Merwin R., 158
Blickensderfer, J.C., 130
Bloodworth, Robert L., 130
Bolin, Frank E., 42
Bornman, Frederick K., 128
Boyce, Edwin D., 84
Brandt, Martin W., 87
Brashares, Creighton A., 128
Brewer, Gerald B., 85
Brewster, Eugene T., 84
Bridenbaugh, Philip H., 158
Brigham, Ralph T., 84
Brown, Baldwin S., 42
Brown, William H., 159
Bryan, Ezra K., 85
Bryant, John W. Jr., 84
Budd, Richard S., 158
Buehrer, Rolland F., 128
Buell, Harold C., 83
Buenting, Otto W., 42
Bunnelle, Robert E., 84
Burger, Philip L., 42
Bush, Walden E., 158
Bushnell, Frederick R., 159
Callahan, Lloyd F., 128
Calvert, Joseph P., 128
Cameron, Edmund M., 84
Campbell, Allan D., 42
Canning, Gordon, 84
Cannon, William H., 128
Canterbury, W.M., 84
Carskadon, James W. Jr., 84
Carson, Allan M., 84
Cilek, Joe F., 83
Clark, William H., 128
Clay, Armistead F., 42
Cline, Warren A., 42
Cobb, Robert T., 128
Coleman, John D., 128
Collins, Clair J., 84
Colter, Robert H., 84
Connally, R.F., 158
Conwell, John M., 158
Cooke, Henry D., 128
Cooper, John B., 159
Cope, Dallas T., 42
Corbett, Luke W., 158
Cox, Clifton H., 128
Curtis, Claude C., 158
Cushman, Vernon K., 158
Dailey, William N., 158
Davidson, Raymond C. Jr., 128
Davidson, William L., 128
Davies, Myron L., 85
Davis, Tyler B., 42
Davis, William B., 42
DeGroot, Edward N., 84
Demmler, Albert W., 85
Devine, Alan R., 83
Disston, Harry, 158
Donahue, Irvine N. Jr., 83
Donovan, Joseph L., 158
Doullut, Chester P., 84
Duschatko, Robert W., 158
Ehrmann, Richard L., 84
Elkins, Harold D., 158
Eichman, Richard, 42
Elfendahl, Warren, 42
England, George, 158
Ewing, Bruce, 130
Fechheimer, May, 158

Feind, Robert L., 84
Felt, Edmund J., 158
Fenstermacher, W. Bruce, 128, 159
Festa, James A., 87
Findlay, Donald G., 158
Fisher, Claude A., 85
Fiske, William R., 159
Fullbright, William R., 159
Fulton, Henry R., 84
Furst, Robert, 84
Gambrell, William M., Jr., 128
Gann, Herman C., 158
Gardinier, Alvin D., 158
Garfield, Theodore G., 85
Gearhart, John C., 42
Gerend, Arthur, 130
Gordon, George D., 42
Greenland, Samuel W. Jr., 42
Greenough, William C., 85
Gregg, Joseph W. III, 158
Griffith, Homer O. Jr., 130
Gromel, George H., 128
Grootwassink, Bernard H., 42
Gunderson, Robert C., 84
Gunther, Jack D., 128
Gustin, Willard L., 128
Hagan, Thomas W., 42
Haines, Wilford N., 85
Hair, Charles W., 84, 85
Hall, James W. Jr., 158
Halsted, John M., 158
Hampton, William R., 84
Hanson, Gerald A., 84
Harkness, John C., 83
Harkrader, Van Gordon, 85
Harlacher, Anthony J., 83
Harrison, John, 158
Harrison, Robert V., 158
Hart, Albert S., 84
Hartman, George H. Jr., 83
Hawkins, Dunreath L., 84
Heller, Robert A., 128
Herzog, Ernest A., 42
Hills, Russell F., 83
Hoffman, Frederick W., 84
Hoffman, Kenneth C., 158
Hogan, Brian P., 130
Hollington, John W., 128
Holman, Willard W., 87
Holmstrom, Peter W., 42

Holtan, Lars H., 42
Hope, Glenn H., 83
Howey, Earl T., 158
Howry, Hamilton H. Jr., 83
Huey, Floyd A., 128
Hull, Dwight S., 158
Hull, George I., 130
Hunt, John E., 84
Ilett, Willard E., 158
Janelli, Donald, 85
Karcher, Kenneth B., 159
Keller, Ralph G., 83
Kendall, Lyle H. Jr., 130
Kennedy, Arthur, 85
Kennedy, John A., 83
Kennedy, Samuel G. Jr., 128
Kennerdel, James H., 42
Kern, Ernst F., 42
King, James H., 83
King, Robert L. Jr., 128
Kissel, Robert E., 158
Knepflar, Kenneth J., 159
Kommer, Earl M., 128
Krebs, Dale F., 158
Kroener, Frank G., 42
Jacobsen, Alfred W., 158
Johansen, Clarence D., 84
Johnson, Don A., 85
Johnston, Thomas J., 83
Johnston, William L., 84
Jones, H.H., 130
Jones, John E., 128
Jones, Norvel V., 158
Jurden, Leonard W. III, 87
Lambert, Richard H., 42
Lanning, Arnold B., 84
Larrabee, Charles Jr., 128
Larsen, Vernon G., 83
Lauter, Frederick M., 158
Lawson, Thomas J., 83
Ledin, John F., 158
LeFevre, William G., 158
Lindsey, William R., 84
Lippincott, John H., 128
Lloyd, Frederic R., 85
Luckow, Charles M., 42
Lutz, Fred, 87
Mackin, Terrence J., 128
Magee, Leslie B., 42
Magoon, Harold S., 130

Mangle, Harry E., 42
Mann, Samuel E., 128
Marbut, Frederick B., 84
Marquis, Harold H., 159
Martin, Chester E., 158
Mason, Philip S., 83
May, Charles J. Jr., 42
McCaughan, Daniel L., 84
McClelland, Ross L., 83
McLendon, Martin R., 42
McNamara, Thomas J., 87
McWhorter, William P., 42
Michel, Roger A., 83
Millar, Richard W., 158, 159
Miller, Frederick L., 42
Mitchell, Sterling B., 158
Monie, Allan S., 84
Moor, Christopher A., 128
Moore, Lyman, 158
Moore, Robert, 84
Mullaney, James C., 159
Nelson, John F., 42
Nelson, Thomas J., 158
Newburg, Eugene M., 128
Newcombe, Eugene A., 130
Norton, Robert J., 84
Olin, Milton E., 83
Oswald, Richard P., 85
Page, Dudley W., 128
Paine, Harold W. Jr., 128
Parker, Leslie O. Jr., 84
Passmore, Edward M., 159
Peck, James N., 85
Peckham, William D., 128
Pierce, William G., 85
Piggott, Edward J., 128
Pirie, James W., 158
Planer, Charles K., 84
Plumb, Robert E., 83
Poole, Charles H., 158
Potter, Frank M. Jr., 158
Radke, Karl F., 84
Read, Elkins Jr., 83
Rector, Orwen A. Jr., 158
Reddall, H. Hastings, 128
Redding, Arnold H., 83
Reichert, Donald R., 128
Rice, James N. III, 84
Rice, Leland M., 128
Rich, Howard H., 84

Riley, James L. Sr., 130
Roberts, Thomas J., 42
Rogers, John T. Jr., 128
Ross, Donald A., 85
Rossman, Elmer, 85
Routt, D. Marc III, 87
Rowley, Milton M., 158
Royse, Robert B., 83
Ruddick, Rodney L., 83
Rudy, William B., 159
Sabin, Eugene R., 130
Sadler, George L., 84
St. Claire, Robert L. Jr., 159
Samper, Gonzalo S., 84
Samper, Hernando J., 84
Schaffer, Henry F. Jr., 128
Schaffner, Henry K., 158
Schaffner, John L., 84
Scheurich, Donald J., 84
Schieber, Donald H., 84
Schmidt, William C. Jr., 84
Schulte, Joseph D., 158
Schumann, J. Justin, 83
Schwartz, Harry F., 83
Scott, Harry V., 158
Sheetz, Benjamin R., 83
Siegwarth, Carl W. Jr., 84
Smith, Etley P., 84
Smith, George J., 84
Smith, Rodman Jr., 42
Smith, Roswell E. Jr., 128
Snyder, Jefferson M., 158
Springer, Charles H., 42
Stark, James E., 87
Steigerwald, Alfred M., 128
Stephenson, Paul D., 83
Stevens, Lester F. Jr., 83
Stewart, William R., 128
Stich, Robert W., 85
Still, George W., 158
Storm, Robert C., 158
Swackhamer, Robert H., 42
Swalley, John R., 128
Swenson, Harold C., 84
Taylor, Walter J., 42
Templeton, Richard H., 128
Thayer, Bruce W., 42
Thomas, Clinton L., 42
Thomas, William R., 83
Thompson, John L., 84

Tinney, John T., 42
Todd, Jack W., 83
Traphagen, George E., 159
Turley, John J., 84
Turner, Donald C., 85
Turner, George W., 128
Urban, Theodore J., 84
Vogt, Charles A., 128
Walker, George B., 159
Wark, James A., 84
Warlen, Wesley M. Jr., 84
Warmbold, Theodore F., 87
Webster, Cutler, 84
Weed, Herbert M., 84
Weis, Willard G., 128
Westlie, Gordon H., 42
Whiteside, Nathaniel H., 159
Whitlow, Dolph W. Jr., 84
Whitney, Everett A., 158
Whitney, Harold A., 128
Wien, Gideon W., 128
Wiese, Robert W., 158
William, John R., 128
Williams, John E. Jr., 128
Williams, Richard E., 128
Willits, Lyle W., 42
Wilson, Dennis H., 83
Wood, Ralph V.H., 84
Worth, John S., 84
Wright, Donald E., 84
Wright, Richard T., 42
Wright, Stewart E., 158
Wynne, Bedford S., 85
Young, Leonard, 84
Ziesing, Richard D., 128
Zwiener, Douglas R., 158